



l'oxygène
à la source

Suivi scientifique du lac d'Annecy



ANNEXES Données brutes Année 2016

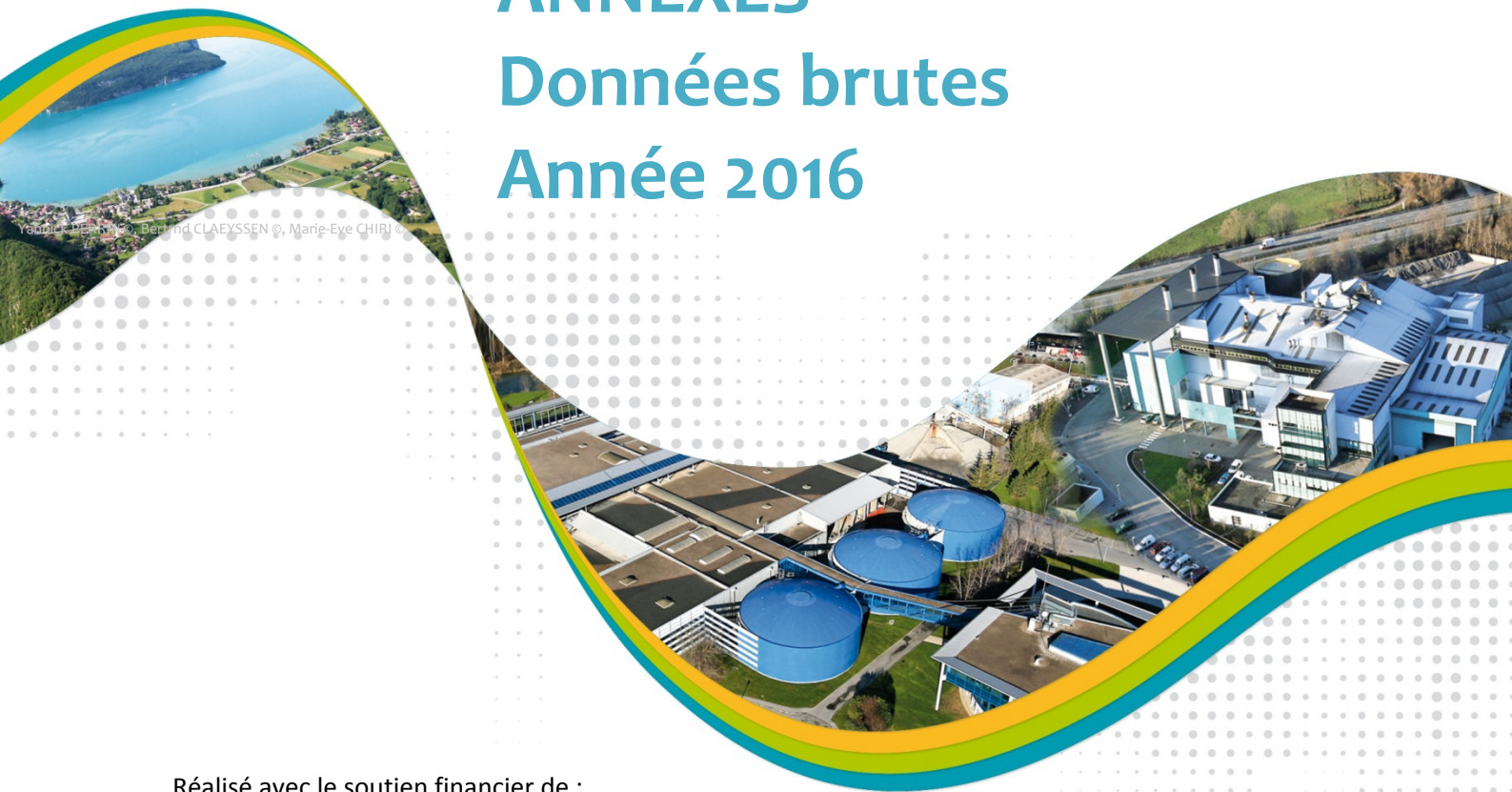

Réalisé avec le soutien financier de :





Annexe 1 : Données brutes physico-chimiques

Annexe 2 : Données brutes physico-chimiques (ions majeures)

Annexe 3 : Données brutes Chlorophylle A

Annexe 4 : Données brutes sondes multiparamètres

Annexe 5 : Données brutes phytoplancton

Annexe 6 : Données brutes zooplancton (ind m³)

Annexe 7 : Données brutes macroinvertébrés (g masse sèche m²)



| Date | Prof | pH | SiO ₂ | NO ₃ ⁻ | NH ₄ ⁺ | Ntot | PO ₄ ³⁻ | Ptot | Conductivité | COT | COD | O ₂ | TAC |
|------------|------|------|------------------|------------------------------|------------------------------|------|-------------------------------|-------|--------------|------|------|----------------|------|
| | (m) | | | | | | | | | | | | |
| 26/01/2016 | 0 | | | | | | | | | | | 9,49 | |
| 26/01/2016 | 3 | 8,11 | 2,31 | 0,17 | 0,002 | 0,27 | 0,003 | 0,006 | 273 | 1,52 | 1,71 | 9,44 | 2,71 |
| 26/01/2016 | 10 | 8,11 | 2,3 | 0,16 | 0,002 | 0,25 | 0,003 | 0,008 | 272 | 1,5 | 1,64 | 9,4 | 2,59 |
| 26/01/2016 | 15 | 8,1 | 2,28 | 0,16 | 0,001 | 0,25 | 0,002 | 0,007 | 273 | 1,55 | 1,64 | 9,45 | 2,61 |
| 26/01/2016 | 30 | 8,12 | 2,33 | 0,16 | 0,002 | 0,25 | 0,003 | 0,007 | 275 | 1,55 | 1,68 | 9,37 | 2,61 |
| 26/01/2016 | 45 | 7,79 | 5,08 | 0,25 | 0,001 | 0,35 | 0,004 | 0,006 | 293 | 1,35 | 1,47 | 4,39 | 2,79 |
| 26/01/2016 | 50 | | | | | | 0,003 | 0,005 | | | | 4,35 | |
| 26/01/2016 | 60 | | | | | | 0,007 | 0,014 | | | | 0,21 | |
| 26/01/2016 | 65 | 7,75 | 11,76 | 0,09 | 0,14 | 0,36 | 0,01 | 0,018 | 302 | 1,57 | 1,55 | 0,25 | 2,93 |
| 15/02/2016 | 0 | | | | | | | | | | | 9,36 | |
| 15/02/2016 | 3 | 8,05 | 3,04 | 0,21 | 0,002 | 0,27 | 0,003 | 0,005 | 278 | 1,45 | 1,77 | 9,18 | 2,67 |
| 15/02/2016 | 10 | 8,04 | 3,07 | 0,21 | 0,003 | 0,26 | 0,005 | 0,007 | 278 | 1,48 | 1,58 | 9,24 | 2,66 |
| 15/02/2016 | 15 | 8,07 | 3,03 | 0,19 | 0,001 | 0,26 | 0,003 | 0,007 | 278 | 1,46 | 1,61 | 9,11 | 2,65 |
| 15/02/2016 | 30 | 8,06 | 3,01 | 0,2 | 0,003 | 0,26 | 0,003 | 0,005 | 279 | 1,48 | 1,71 | 9,15 | 2,65 |
| 15/02/2016 | 45 | 8,05 | 3,18 | 0,22 | 0,001 | 0,26 | 0,004 | 0,005 | 280 | 1,47 | 1,8 | 9,01 | 2,64 |
| 15/02/2016 | 50 | | | | | | 0,005 | 0,004 | | | | 4,81 | |
| 15/02/2016 | 60 | | | | | | 0,004 | 0,009 | | | | 1,03 | |
| 15/02/2016 | 65 | 7,69 | 8,4 | 0,25 | 0,001 | 0,31 | 0,004 | 0,007 | 298 | 1,79 | 1,62 | 0,54 | 2,83 |
| 09/03/2016 | 0 | | | | | | | | | | | 9,35 | |
| 09/03/2016 | 3 | 8,09 | 3,73 | 0,24 | 0,003 | 0,39 | 0,004 | 0,007 | 285 | 1,35 | 1,25 | 9,27 | 2,69 |
| 09/03/2016 | 10 | 8,12 | 3,72 | 0,21 | 0,004 | 0,25 | 0,003 | 0,005 | 281 | 1,33 | 1,17 | 9,26 | 2,7 |
| 09/03/2016 | 15 | 8,1 | 3,67 | 0,21 | 0,004 | 0,26 | 0,003 | 0,006 | 282 | 1,43 | 1,43 | 9,51 | 2,67 |
| 09/03/2016 | 30 | 8,1 | 3,66 | 0,23 | 0,003 | 0,28 | 0,003 | 0,006 | 282 | 1,32 | 1,32 | 9,25 | 2,69 |
| 09/03/2016 | 45 | 8,09 | 3,67 | 0,2 | 0,002 | 0,28 | 0,004 | 0,006 | 282 | 1,34 | 1,32 | 9,29 | 2,69 |
| 09/03/2016 | 50 | | | | | | 0,003 | 0,006 | | | | 9,26 | |
| 09/03/2016 | 60 | | | | | | 0,004 | 0,007 | | | | 9,22 | |
| 09/03/2016 | 65 | 8,1 | 3,64 | 0,21 | 0,002 | 0,3 | 0,003 | 0,006 | 283 | 1,2 | 1,57 | 9,22 | 2,69 |
| 05/04/2016 | 0 | | | | | | | | | | | 11,04 | |
| 05/04/2016 | 3 | 8,24 | 3,39 | 0,21 | 0,002 | 0,33 | 0,004 | 0,005 | 283 | 1,43 | 1,37 | 10,99 | 2,71 |
| 05/04/2016 | 10 | 8,2 | 3,4 | 0,22 | 0,002 | 0,34 | 0,003 | 0,005 | 284 | 1,44 | 1,34 | 10,91 | 2,72 |
| 05/04/2016 | 15 | 8,18 | 3,39 | 0,27 | 0,002 | 0,33 | 0,003 | 0,004 | 285 | 1,42 | 1,46 | 10,74 | 2,7 |
| 05/04/2016 | 30 | 8,1 | 3,52 | 0,29 | 0,007 | 0,33 | 0,003 | 0,006 | 285 | 1,42 | 1,43 | 9,99 | 2,71 |
| 05/04/2016 | 45 | 8,06 | 3,61 | 0,28 | 0,006 | 0,33 | 0,003 | 0,006 | 286 | 1,39 | 1,41 | 9,45 | 2,71 |
| 05/04/2016 | 50 | | | | | | 0,004 | 0,004 | | | | 9,43 | |
| 05/04/2016 | 60 | | | | | | 0,003 | 0,01 | | | | 8,79 | |
| 05/04/2016 | 65 | 8,01 | 3,88 | 0,22 | 0,013 | 0,34 | 0,003 | 0,006 | 288 | 1,38 | 1,39 | 8,73 | 2,69 |
| 20/04/2016 | 0 | | | | | | | | | | | 11,25 | |
| 20/04/2016 | 3 | 8,34 | 3,29 | 0,21 | 0,012 | 0,33 | 0,003 | 0,006 | 284 | 1,31 | 1,86 | 11,34 | 2,59 |
| 20/04/2016 | 10 | 8,33 | 3,27 | 0,2 | 0,007 | 0,31 | 0,003 | 0,005 | 284 | 1,29 | 1,36 | 11,39 | 2,74 |
| 20/04/2016 | 15 | 8,2 | 3,41 | 0,21 | 0,005 | 0,33 | 0,003 | 0,006 | 287 | 1,28 | 1,31 | 10,73 | 2,71 |
| 20/04/2016 | 30 | 8,11 | 3,45 | 0,23 | 0,007 | 0,33 | 0,003 | 0,006 | 287 | 1,24 | 1,3 | 9,96 | 2,72 |



| | | | | | | | | | | | | | |
|------------|----|------|------|------|-------|------|-------|-------|-----|------|------|-------|------|
| 20/04/2016 | 45 | 8,08 | 3,63 | 0,23 | 0,006 | 0,35 | 0,002 | 0,004 | 288 | 1,22 | 1,32 | 9,29 | 2,73 |
| 20/04/2016 | 50 | | | | | | 0,003 | 0,004 | | | | 9,15 | |
| 20/04/2016 | 60 | | | | | | 0,002 | 0,005 | | | | 8,47 | |
| 20/04/2016 | 65 | 8 | 4,15 | 0,24 | 0,013 | 0,35 | 0,003 | 0,006 | 290 | 1,31 | 1,25 | 8,33 | 2,74 |
| 03/05/2016 | 0 | | | | | | | | | | | 10,84 | |
| 03/05/2016 | 3 | 8,38 | 3,23 | 0,19 | 0,012 | 0,32 | 0,004 | 0,005 | 292 | 1,33 | 1,54 | 10,94 | 2,8 |
| 03/05/2016 | 10 | 8,36 | 3,25 | 0,19 | 0,005 | 0,32 | 0,005 | 0,005 | 290 | 1,3 | 1,38 | 11,05 | 2,75 |
| 03/05/2016 | 15 | 8,32 | 3,29 | 0,21 | 0,009 | 0,32 | 0,003 | 0,007 | 292 | 1,55 | 1,55 | 10,97 | 2,8 |
| 03/05/2016 | 30 | 8,11 | 3,48 | 0,22 | 0,009 | 0,33 | 0,002 | 0,006 | 286 | 1,28 | 1,58 | 9,71 | 2,76 |
| 03/05/2016 | 45 | 8,05 | 3,67 | 0,23 | 0,004 | 0,33 | 0,004 | 0,005 | 293 | 1,25 | 1,28 | 8,95 | 2,77 |
| 03/05/2016 | 50 | | | | | | 0,003 | 0,004 | | | | 8,71 | |
| 03/05/2016 | 60 | | | | | | 0,002 | 0,005 | | | | 8,54 | |
| 03/05/2016 | 65 | 7,99 | 4,01 | 0,24 | 0,01 | 0,35 | 0,002 | 0,004 | 291 | 1,21 | 1,24 | 8,28 | 2,76 |
| 17/05/2016 | 0 | | | | | | | | | | | 10,55 | |
| 17/05/2016 | 3 | 8,38 | 3,15 | 0,21 | 0,008 | 0,28 | 0,002 | 0,005 | 286 | 1,28 | 1,3 | 9,73 | 2,81 |
| 17/05/2016 | 10 | 8,35 | 3,19 | 0,2 | 0,005 | 0,28 | 0,002 | 0,006 | 288 | 1,31 | 1,36 | 10,99 | 2,79 |
| 17/05/2016 | 15 | 8,28 | 3,25 | 0,22 | 0,011 | 0,28 | 0,003 | 0,005 | 291 | 1,32 | 1,35 | 11,08 | 2,8 |
| 17/05/2016 | 30 | 8,06 | 3,57 | 0,24 | 0,006 | 0,33 | 0,002 | 0,006 | 291 | 1,25 | 1,3 | 9,42 | 2,75 |
| 17/05/2016 | 45 | 7,93 | 4,1 | 0,24 | 0,008 | 0,31 | 0,002 | 0,005 | 293 | 1,28 | 1,43 | 7,91 | 2,76 |
| 17/05/2016 | 50 | | | | | | 0,002 | 0,005 | | | | 7,76 | |
| 17/05/2016 | 60 | | | | | | 0,002 | 0,006 | | | | 6,7 | |
| 17/05/2016 | 65 | 7,88 | 4,89 | 0,24 | 0,007 | 0,32 | 0,002 | 0,007 | 295 | 1,17 | 1,18 | 6,57 | 2,76 |
| 08/06/2016 | 0 | | | | | | | | | | | 9,91 | |
| 08/06/2016 | 3 | 8,39 | 2,72 | 0,19 | 0,005 | 0,27 | 0,003 | 0,004 | 280 | 1,52 | 2,54 | 10,09 | 2,71 |
| 08/06/2016 | 10 | 8,41 | 2,86 | 0,19 | 0,01 | 0,28 | 0,003 | 0,006 | 284 | 1,6 | 2,03 | 11,93 | 2,78 |
| 08/06/2016 | 15 | 8,32 | 3,13 | 0,26 | 0,009 | 0,3 | 0,003 | 0,005 | 285 | 1,54 | 1,85 | 11,75 | 2,77 |
| 08/06/2016 | 30 | 8,02 | 3,63 | 0,25 | 0,006 | 0,32 | 0,003 | 0,005 | 284 | 1,3 | 1,6 | 9,24 | 2,72 |
| 08/06/2016 | 45 | 7,97 | 4,14 | 0,26 | 0,005 | 0,31 | 0,002 | 0,004 | 287 | 1,27 | 1,54 | 7,95 | 2,76 |
| 08/06/2016 | 50 | | | | | | 0,003 | 0,004 | | | | 7,73 | |
| 08/06/2016 | 60 | | | | | | 0,002 | 0,004 | | | | 6,28 | |
| 08/06/2016 | 65 | 7,82 | 6,03 | 0,25 | 0,007 | 0,31 | 0,003 | 0,005 | 291 | 1,31 | 1,59 | 5,19 | 2,78 |
| 28/06/2016 | 0 | | | | | | | | | | | 9,96 | |
| 28/06/2016 | 3 | 8,34 | 2,09 | 0,05 | 0,003 | 0,24 | 0,003 | 0,006 | 252 | 1,56 | 2,46 | 10,11 | 2,63 |
| 28/06/2016 | 10 | 8,37 | 2,18 | 0,14 | 0,003 | 0,24 | 0,003 | 0,008 | 265 | 1,54 | 1,88 | 11,68 | 2,69 |
| 28/06/2016 | 15 | 8,32 | 2,77 | 0,17 | 0,016 | 0,28 | 0,003 | 0,007 | 279 | 1,54 | 1,71 | 10,96 | 2,82 |
| 28/06/2016 | 30 | 8,05 | 3,37 | 0,24 | 0,004 | 0,32 | 0,002 | 0,006 | 280 | 1,23 | 1,45 | 8,86 | 2,76 |
| 28/06/2016 | 45 | 7,98 | 3,7 | 0,25 | 0,002 | 0,34 | 0,002 | 0,005 | 281 | 1,18 | 1,73 | 7,98 | 2,74 |
| 28/06/2016 | 50 | | | | | | 0,003 | 0,006 | | | | 7,51 | |
| 28/06/2016 | 60 | | | | | | 0,003 | 0,008 | | | | 5,27 | |
| 28/06/2016 | 65 | 7,85 | 6,16 | 0,23 | 0,011 | 0,34 | 0,002 | 0,007 | 283 | 1,33 | 1,56 | 4,21 | 2,8 |
| 19/07/2016 | 0 | | | | | | | | | | | 9,61 | |
| 19/07/2016 | 3 | 8,36 | 2,26 | 0,11 | 0,005 | 0,23 | 0,004 | 0,005 | 255 | 1,62 | 1,78 | 10,13 | 2,62 |
| 19/07/2016 | 10 | 8,33 | 2,36 | 0,1 | 0,006 | 0,24 | 0,002 | 0,006 | 261 | 1,63 | 2,17 | 12,12 | 2,62 |
| 19/07/2016 | 15 | 8,28 | 2,92 | 0,16 | 0,006 | 0,3 | 0,003 | 0,007 | 277 | 1,49 | 1,92 | 11,7 | 2,76 |
| 19/07/2016 | 30 | 7,97 | 3,75 | 0,25 | 0,01 | 0,34 | 0,003 | 0,005 | 282 | 1,33 | 1,57 | 8,32 | 2,75 |



| | | | | | | | | | | | | | |
|------------|----|------|-------|------|-------|------|-------|-------|-----|------|------|-------|------|
| 19/07/2016 | 45 | 7,96 | 3,87 | 0,26 | 0,001 | 0,33 | 0,003 | 0,004 | 282 | 1,35 | 1,53 | 8,03 | 2,76 |
| 19/07/2016 | 50 | | | | | | 0,002 | 0,004 | | | | 7,63 | |
| 19/07/2016 | 60 | | | | | | 0,002 | 0,006 | | | | 3,05 | |
| 19/07/2016 | 65 | 7,74 | 7,45 | 0,22 | 0,003 | 0,34 | 0,002 | 0,007 | 291 | 1,42 | 1,55 | 2,88 | 2,81 |
| 03/08/2016 | 0 | | | | | | | | | | | 9,29 | |
| 03/08/2016 | 3 | 8,37 | 2,1 | 0,09 | 0,002 | 0,17 | 0,003 | 0,004 | 254 | 1,63 | 1,87 | 9,57 | 2,54 |
| 03/08/2016 | 10 | 8,31 | 2,08 | 0,07 | 0,002 | 0,18 | 0,002 | 0,004 | 260 | 1,61 | 1,62 | 12,05 | 2,76 |
| 03/08/2016 | 15 | 8,26 | 2,83 | 0,14 | 0,003 | 0,24 | 0,003 | 0,004 | 281 | 1,43 | 1,69 | 11,49 | 2,76 |
| 03/08/2016 | 30 | 7,96 | 3,7 | 0,26 | 0 | 0,29 | 0,002 | 0,005 | 286 | 1,21 | 1,61 | 7,97 | 2,76 |
| 03/08/2016 | 45 | 7,89 | 4,45 | 0,24 | 0 | 0,29 | 0,002 | 0,004 | 287 | 1,19 | 1,28 | 6,57 | 2,76 |
| 03/08/2016 | 50 | | | | | | 0,001 | 0,004 | | | | 6,25 | |
| 03/08/2016 | 60 | | | | | | 0,003 | 0,005 | | | | 2,25 | |
| 03/08/2016 | 65 | 7,64 | 7,71 | 0,22 | 0,003 | 0,34 | 0,002 | 0,007 | 297 | 1,27 | 1,33 | 2,14 | 2,83 |
| 13/09/2016 | 0 | | | | | | | | | | | 9,46 | |
| 13/09/2016 | 3 | 8,28 | 0,98 | 0 | 0 | 0,12 | 0,003 | 0,004 | 242 | 1,75 | 2,13 | 9,72 | 2,32 |
| 13/09/2016 | 10 | 8,27 | 0,94 | 0 | 0 | 0,1 | 0,003 | 0,006 | 240 | 1,68 | 1,85 | 9,66 | 2,23 |
| 13/09/2016 | 15 | 8,12 | 2,89 | 0,18 | 0,003 | 0,22 | 0,003 | 0,007 | 288 | 1,42 | 1,46 | 10,45 | 2,75 |
| 13/09/2016 | 30 | 7,84 | 4,06 | 0,32 | 0 | 0,31 | 0,003 | 0,007 | 292 | 1,23 | 1,32 | 6,93 | 2,75 |
| 13/09/2016 | 45 | 7,84 | 4,47 | 0,31 | 0 | 0,29 | 0,003 | 0,006 | 292 | 1,19 | 1,69 | 6,47 | 2,73 |
| 13/09/2016 | 50 | | | | | | 0,004 | 0,014 | | | | 6,97 | |
| 13/09/2016 | 60 | | | | | | 0,006 | 0,008 | | | | 1,36 | |
| 13/09/2016 | 65 | 7,61 | 9,76 | 0,1 | 0,074 | 0,2 | 0,006 | 0,009 | 304 | 1,38 | 2,99 | 1,74 | 2,89 |
| 04/10/2016 | 0 | | | | | | | | | | | 9,66 | |
| 04/10/2016 | 3 | 8,33 | 0,99 | 0 | 0,002 | 0,14 | 0,002 | 0,005 | 238 | 1,66 | 1,94 | 9,78 | 2,34 |
| 04/10/2016 | 10 | 8,32 | 0,99 | 0 | 0,001 | 0,14 | 0,003 | 0,005 | 238 | 1,7 | 2,02 | 9,75 | 2,3 |
| 04/10/2016 | 15 | 8,1 | 2,25 | 0,12 | 0,007 | 0,24 | 0,002 | 0,008 | 279 | 1,54 | 1,54 | 10,47 | 2,82 |
| 04/10/2016 | 30 | 7,89 | 3,82 | 0,32 | 0 | 0,37 | 0,002 | 0,005 | 287 | 1,26 | 1,22 | 6,7 | 2,92 |
| 04/10/2016 | 45 | 7,88 | 4,1 | 0,33 | 0 | 0,38 | 0,003 | 0,004 | 289 | 1,33 | 1,33 | 6,45 | 2,91 |
| 04/10/2016 | 50 | | | | | | 0,004 | 0,005 | | | | 5,83 | |
| 04/10/2016 | 60 | | | | | | 0,005 | 0,014 | | | | 0,65 | |
| 04/10/2016 | 65 | 7,64 | 12,28 | 0,1 | 0,411 | 0,58 | 0,05 | 0,065 | 307 | 2,19 | 1,52 | 0,12 | 3,24 |
| 03/11/2016 | 0 | | | | | | | | | | | 9,84 | |
| 03/11/2016 | 3 | 8,38 | 1,03 | 0,12 | 0,002 | 0,16 | 0,002 | 0,006 | 245 | 1,64 | 1,59 | 9,87 | 2,47 |
| 03/11/2016 | 10 | 8,4 | 1,02 | 0 | 0,001 | 0,14 | 0,003 | 0,007 | 244 | 1,57 | 1,5 | 9,96 | 2,45 |
| 03/11/2016 | 15 | 8,37 | 1,04 | 0,05 | 0,002 | 0,14 | 0,003 | 0,008 | 247 | 1,57 | 1,48 | 9,95 | 2,45 |
| 03/11/2016 | 30 | 7,83 | 4,32 | 0,38 | 0 | 0,38 | 0,002 | 0,005 | 288 | 1,23 | 1,17 | 5,59 | 2,91 |
| 03/11/2016 | 45 | 7,84 | 4,47 | 0,36 | 0 | 0,37 | 0,002 | 0,004 | 288 | 1,14 | 1,16 | 5,57 | 2,9 |
| 03/11/2016 | 50 | | | | | | 0,003 | 0,004 | | | | 4,77 | |
| 03/11/2016 | 60 | | | | | | 0,015 | 0,023 | | | | 0,12 | |
| 03/11/2016 | 65 | 7,64 | 13,42 | 0,05 | 0,431 | 0,61 | 0,045 | 0,056 | 305 | 1,85 | 1,74 | 0,04 | 3,18 |
| 05/12/2016 | 0 | | | | | | | | | | | 9,75 | |
| 05/12/2016 | 3 | 8,19 | 1,49 | 0,15 | 0,004 | 0,23 | 0,003 | 0,007 | 259 | 1,41 | 1,46 | 9,79 | 2,64 |
| 05/12/2016 | 10 | 8,25 | 1,58 | 0,11 | 0,004 | 0,23 | 0,002 | 0,007 | 259 | 1,4 | 1,39 | 9,73 | 2,64 |
| 05/12/2016 | 15 | 8,26 | 1,58 | 0,14 | 0,004 | 0,24 | 0,003 | 0,008 | 260 | 1,42 | 1,4 | 9,73 | 2,62 |



| | | | | | | | | | | | | | |
|------------|----|------|-------|------|-------|------|-------|-------|-----|------|------|------|------|
| 05/12/2016 | 30 | 7,82 | 4,07 | 0,35 | 0,001 | 0,43 | 0,003 | 0,006 | 291 | 1,23 | 1,24 | 5,45 | 2,91 |
| 05/12/2016 | 45 | 7,81 | 4,69 | 0,32 | 0,002 | 0,4 | 0,004 | 0,005 | 289 | 1,18 | 1,14 | 5,25 | 2,89 |
| 05/12/2016 | 50 | | | | | | 0,003 | 0,006 | | | | 5,51 | |
| 05/12/2016 | 60 | | | | | | 0,017 | 0,019 | | | | 0,6 | |
| 05/12/2016 | 65 | 7,62 | 13,72 | 0,41 | 0,461 | 0,52 | 0,052 | 0,054 | 305 | 1,68 | 1,39 | 0,09 | 3,2 |

Annexe 1 : Données brutes physico-chimiques



| Date | Prof (m) | Ca ²⁺ | Mg ²⁺ | Na ⁺ | K ⁺ | Cl ⁻ | SO ₄ ²⁻ |
|------------|----------|------------------|------------------|-----------------|----------------|-----------------|-------------------------------|
| 09/03/2016 | 0 | | | | | | |
| 09/03/2016 | 3 | 53,93 | 4,08 | 3,26 | 0,79 | 5,38 | 7,31 |
| 09/03/2016 | 10 | 53,40 | 4,03 | 3,24 | 0,77 | 5,35 | 7,29 |
| 09/03/2016 | 15 | 54,52 | 4,06 | 3,31 | 0,78 | 5,46 | 7,30 |
| 09/03/2016 | 30 | 52,98 | 4,03 | 3,26 | 0,77 | 5,39 | 7,34 |
| 09/03/2016 | 45 | 53,81 | 3,99 | 3,25 | 0,78 | 5,43 | 7,31 |
| 09/03/2016 | 62 | 53,47 | 3,98 | 3,31 | 0,78 | 5,37 | 7,31 |
| 03/05/2016 | 0 | | | | | | |
| 03/05/2016 | 3 | 54,96 | 4,03 | 3,28 | 0,74 | 5,08 | 8,64 |
| 03/05/2016 | 10 | 54,82 | 4,00 | 3,25 | 0,74 | 5,12 | 8,60 |
| 03/05/2016 | 15 | 55,63 | 4,05 | 3,42 | 0,75 | 5,37 | 8,69 |
| 03/05/2016 | 30 | 55,72 | 4,00 | 3,29 | 0,74 | 5,23 | 8,69 |
| 03/05/2016 | 45 | 55,72 | 4,02 | 3,28 | 0,75 | 5,26 | 8,72 |
| 03/05/2016 | 62 | 55,65 | 4,06 | 3,21 | 0,73 | 5,20 | 8,80 |
| 03/08/2016 | 0 | | | | | | |
| 03/08/2016 | 3 | 48,00 | 3,96 | 3,08 | 0,76 | 4,64 | 6,53 |
| 03/08/2016 | 10 | 49,88 | 3,96 | 3,07 | 0,81 | 4,66 | 6,37 |
| 03/08/2016 | 15 | 55,18 | 3,98 | 3,21 | 0,79 | 5,03 | 6,60 |
| 03/08/2016 | 30 | 55,77 | 3,97 | 3,34 | 0,79 | 5,28 | 6,76 |
| 03/08/2016 | 45 | 55,69 | 4,03 | 3,31 | 0,81 | 5,29 | 6,93 |
| 03/08/2016 | 62 | 57,40 | 4,03 | 3,31 | 0,83 | 5,33 | 6,84 |
| 04/10/2016 | 0 | | | | | | |
| 04/10/2016 | 3 | 45,63 | 4,04 | 3,33 | 0,81 | 5,02 | 6,38 |
| 04/10/2016 | 10 | 45,74 | 4,03 | 3,33 | 0,75 | 5,02 | 6,37 |
| 04/10/2016 | 15 | 56,02 | 3,99 | 3,43 | 0,74 | 5,47 | 6,65 |



| | | | | | | | |
|------------|----|-------|------|------|------|------|------|
| 04/10/2016 | 30 | 57,57 | 4,03 | 3,50 | 0,77 | 5,56 | 6,86 |
| 04/10/2016 | 45 | 57,22 | 4,07 | 3,58 | 0,78 | 5,62 | 7,01 |
| 04/10/2016 | 62 | 59,57 | 4,12 | 3,56 | 0,85 | 5,74 | 3,04 |

Annexe 2 : Données brutes physico-chimiques (ions majeures)



| Chlorophylle a ^a (µg.L ⁻¹) | Profondeur | | | |
|---|------------|------|------|------|
| | 3 m | 10 m | 15 m | 20 m |
| mardi 26 janvier 2016 | 1,84 | 1,94 | 2,23 | 2,13 |
| lundi 15 février 2016 | 1,56 | 1,59 | 1,58 | 1,59 |
| mercredi 9 mars 2016 | 1,67 | 1,65 | 1,67 | 1,68 |
| mardi 5 avril 2016 | 2,33 | 2,82 | 2,97 | 2,36 |
| mercredi 20 avril 2016 | 2,16 | 2,44 | 2,35 | 2,35 |
| mardi 3 mai 2016 | 1,77 | 2,11 | 2,47 | 2,39 |
| mardi 17 mai 2016 | 1,02 | 1,39 | 2,05 | 2,37 |
| mercredi 8 juin 2016 | 1,23 | 3,03 | 2,13 | 1,53 |
| mardi 28 juin 2016 | 1,76 | 2,85 | 2,22 | 1,40 |
| mardi 19 juillet 2016 | 1,75 | 3,27 | 4,65 | 1,68 |
| mercredi 3 août 2016 | 1,82 | 3,26 | 2,57 | 1,58 |
| mardi 13 septembre 2016 | 1,49 | 1,75 | 1,50 | 1,50 |
| mardi 4 octobre 2016 | 1,58 | 1,55 | 1,24 | 1,03 |
| jeudi 3 novembre 2016 | 4,04 | 4,15 | 4,00 | 1,69 |
| lundi 5 décembre 2016 | 3,15 | 3,39 | 3,27 | 3,39 |
| | | | | |
| Minimum | 1,02 | 1,39 | 1,24 | 1,03 |
| Maximum | 4,04 | 4,15 | 4,65 | 3,39 |
| Moyenne annuelle | 1,94 | 2,48 | 2,46 | 1,91 |
| Ecart-type | 0,76 | 0,84 | 0,94 | 0,58 |
| Moyenne estivale^b | 1,70 | 2,78 | 2,74 | 1,54 |

^a Chlorophylle a selon la méthode SCOR-UNESCO

^b Moyenne estivale sur la période de mi-juin à mi-septembre 2016

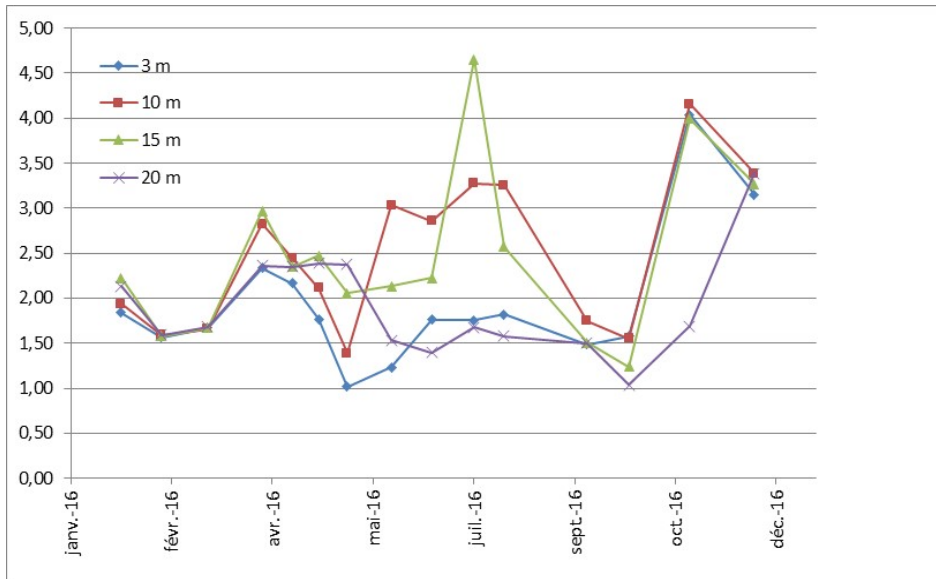

Annexe 3 : Données brutes Chlorophylle A



| date et heure | profondeur de la mesure | Paramètre | valeur | unité |
|----------------------|--------------------------------|------------------|---------------|--------------|
| 09/03/2016 13:00 | 0,22 | Temp. | 6,90 | °C |
| 09/03/2016 13:00 | 0,48 | Temp. | 6,86 | °C |
| 09/03/2016 13:00 | 0,74 | Temp. | 6,78 | °C |
| 09/03/2016 13:00 | 1,04 | Temp. | 6,69 | °C |
| 09/03/2016 13:00 | 1,28 | Temp. | 6,52 | °C |
| 09/03/2016 13:00 | 1,60 | Temp. | 6,49 | °C |
| 09/03/2016 13:00 | 1,89 | Temp. | 6,48 | °C |
| 09/03/2016 13:00 | 2,18 | Temp. | 6,48 | °C |
| 09/03/2016 13:00 | 2,43 | Temp. | 6,47 | °C |
| 09/03/2016 13:00 | 2,73 | Temp. | 6,46 | °C |
| 09/03/2016 13:00 | 2,97 | Temp. | 6,45 | °C |
| 09/03/2016 13:00 | 3,24 | Temp. | 6,44 | °C |
| 09/03/2016 13:00 | 3,56 | Temp. | 6,43 | °C |
| 09/03/2016 13:00 | 3,94 | Temp. | 6,41 | °C |
| 09/03/2016 13:00 | 4,25 | Temp. | 6,40 | °C |
| 09/03/2016 13:00 | 4,60 | Temp. | 6,39 | °C |
| 09/03/2016 13:00 | 4,86 | Temp. | 6,39 | °C |
| 09/03/2016 13:00 | 5,10 | Temp. | 6,39 | °C |
| 09/03/2016 13:00 | 5,28 | Temp. | 6,39 | °C |
| 09/03/2016 13:00 | 5,49 | Temp. | 6,38 | °C |
| 09/03/2016 13:00 | 5,70 | Temp. | 6,38 | °C |
| 09/03/2016 13:00 | 5,92 | Temp. | 6,39 | °C |
| 09/03/2016 13:00 | 6,15 | Temp. | 6,38 | °C |
| 09/03/2016 13:00 | 6,37 | Temp. | 6,38 | °C |
| 09/03/2016 13:00 | 6,70 | Temp. | 6,38 | °C |
| 09/03/2016 13:00 | 6,92 | Temp. | 6,38 | °C |
| 09/03/2016 13:00 | 7,21 | Temp. | 6,37 | °C |
| 09/03/2016 13:00 | 7,40 | Temp. | 6,37 | °C |
| 09/03/2016 13:00 | 7,60 | Temp. | 6,37 | °C |
| 09/03/2016 13:00 | 7,79 | Temp. | 6,37 | °C |
| 09/03/2016 13:00 | 8,01 | Temp. | 6,37 | °C |
| 09/03/2016 13:00 | 8,29 | Temp. | 6,37 | °C |
| 09/03/2016 13:00 | 8,59 | Temp. | 6,37 | °C |
| 09/03/2016 13:00 | 8,83 | Temp. | 6,37 | °C |
| 09/03/2016 13:00 | 9,06 | Temp. | 6,37 | °C |
| 09/03/2016 13:00 | 9,34 | Temp. | 6,37 | °C |
| 09/03/2016 13:00 | 9,63 | Temp. | 6,36 | °C |
| 09/03/2016 13:00 | 9,92 | Temp. | 6,37 | °C |
| 09/03/2016 13:00 | 10,13 | Temp. | 6,36 | °C |
| 09/03/2016 13:00 | 10,36 | Temp. | 6,36 | °C |
| 09/03/2016 13:00 | 10,56 | Temp. | 6,36 | °C |
| 09/03/2016 13:00 | 10,78 | Temp. | 6,37 | °C |



| | | | | |
|------------------|-------|-------|------|----|
| 09/03/2016 13:00 | 11,01 | Temp. | 6,36 | °C |
| 09/03/2016 13:00 | 11,28 | Temp. | 6,36 | °C |
| 09/03/2016 13:00 | 11,54 | Temp. | 6,36 | °C |
| 09/03/2016 13:00 | 11,73 | Temp. | 6,36 | °C |
| 09/03/2016 13:00 | 11,96 | Temp. | 6,36 | °C |
| 09/03/2016 13:00 | 12,18 | Temp. | 6,36 | °C |
| 09/03/2016 13:00 | 12,42 | Temp. | 6,36 | °C |
| 09/03/2016 13:00 | 12,65 | Temp. | 6,36 | °C |
| 09/03/2016 13:00 | 12,90 | Temp. | 6,36 | °C |
| 09/03/2016 13:00 | 13,15 | Temp. | 6,36 | °C |
| 09/03/2016 13:00 | 13,43 | Temp. | 6,36 | °C |
| 09/03/2016 13:00 | 13,66 | Temp. | 6,36 | °C |
| 09/03/2016 13:00 | 13,90 | Temp. | 6,36 | °C |
| 09/03/2016 13:00 | 14,14 | Temp. | 6,36 | °C |
| 09/03/2016 13:00 | 14,39 | Temp. | 6,36 | °C |
| 09/03/2016 13:00 | 14,57 | Temp. | 6,36 | °C |
| 09/03/2016 13:00 | 14,73 | Temp. | 6,36 | °C |
| 09/03/2016 13:00 | 14,96 | Temp. | 6,36 | °C |
| 09/03/2016 13:00 | 15,17 | Temp. | 6,36 | °C |
| 09/03/2016 13:00 | 15,41 | Temp. | 6,36 | °C |
| 09/03/2016 13:00 | 15,62 | Temp. | 6,36 | °C |
| 09/03/2016 13:00 | 15,86 | Temp. | 6,35 | °C |
| 09/03/2016 13:00 | 16,16 | Temp. | 6,35 | °C |
| 09/03/2016 13:00 | 16,41 | Temp. | 6,35 | °C |
| 09/03/2016 13:00 | 16,65 | Temp. | 6,35 | °C |
| 09/03/2016 13:00 | 16,89 | Temp. | 6,35 | °C |
| 09/03/2016 13:00 | 17,12 | Temp. | 6,35 | °C |
| 09/03/2016 13:00 | 17,32 | Temp. | 6,35 | °C |
| 09/03/2016 13:00 | 17,54 | Temp. | 6,35 | °C |
| 09/03/2016 13:00 | 17,82 | Temp. | 6,36 | °C |
| 09/03/2016 13:00 | 17,93 | Temp. | 6,35 | °C |
| 09/03/2016 13:00 | 18,25 | Temp. | 6,35 | °C |
| 09/03/2016 13:00 | 18,50 | Temp. | 6,35 | °C |
| 09/03/2016 13:00 | 18,71 | Temp. | 6,35 | °C |
| 09/03/2016 13:00 | 18,90 | Temp. | 6,35 | °C |
| 09/03/2016 13:00 | 19,07 | Temp. | 6,35 | °C |
| 09/03/2016 13:00 | 19,25 | Temp. | 6,35 | °C |
| 09/03/2016 13:00 | 19,46 | Temp. | 6,35 | °C |
| 09/03/2016 13:00 | 19,57 | Temp. | 6,35 | °C |
| 09/03/2016 13:00 | 19,81 | Temp. | 6,35 | °C |
| 09/03/2016 13:00 | 19,94 | Temp. | 6,35 | °C |
| 09/03/2016 13:00 | 20,12 | Temp. | 6,35 | °C |
| 09/03/2016 13:00 | 20,39 | Temp. | 6,35 | °C |
| 09/03/2016 13:00 | 20,64 | Temp. | 6,35 | °C |
| 09/03/2016 13:00 | 20,86 | Temp. | 6,35 | °C |



| | | | | |
|------------------|-------|-------|------|----|
| 09/03/2016 13:00 | 21,11 | Temp. | 6,35 | °C |
| 09/03/2016 13:00 | 21,37 | Temp. | 6,35 | °C |
| 09/03/2016 13:00 | 21,66 | Temp. | 6,35 | °C |
| 09/03/2016 13:00 | 21,88 | Temp. | 6,35 | °C |
| 09/03/2016 13:00 | 22,10 | Temp. | 6,35 | °C |
| 09/03/2016 13:00 | 22,46 | Temp. | 6,35 | °C |
| 09/03/2016 13:00 | 22,69 | Temp. | 6,35 | °C |
| 09/03/2016 13:00 | 22,85 | Temp. | 6,35 | °C |
| 09/03/2016 13:00 | 23,09 | Temp. | 6,35 | °C |
| 09/03/2016 13:00 | 23,29 | Temp. | 6,35 | °C |
| 09/03/2016 13:00 | 23,57 | Temp. | 6,35 | °C |
| 09/03/2016 13:00 | 23,79 | Temp. | 6,35 | °C |
| 09/03/2016 13:00 | 24,03 | Temp. | 6,35 | °C |
| 09/03/2016 13:00 | 24,17 | Temp. | 6,35 | °C |
| 09/03/2016 13:00 | 24,40 | Temp. | 6,35 | °C |
| 09/03/2016 13:00 | 24,55 | Temp. | 6,35 | °C |
| 09/03/2016 13:00 | 24,80 | Temp. | 6,35 | °C |
| 09/03/2016 13:00 | 25,11 | Temp. | 6,35 | °C |
| 09/03/2016 13:00 | 25,42 | Temp. | 6,35 | °C |
| 09/03/2016 13:00 | 25,71 | Temp. | 6,35 | °C |
| 09/03/2016 13:00 | 25,98 | Temp. | 6,35 | °C |
| 09/03/2016 13:00 | 26,23 | Temp. | 6,35 | °C |
| 09/03/2016 13:00 | 26,45 | Temp. | 6,35 | °C |
| 09/03/2016 13:00 | 26,77 | Temp. | 6,35 | °C |
| 09/03/2016 13:00 | 27,01 | Temp. | 6,35 | °C |
| 09/03/2016 13:00 | 27,29 | Temp. | 6,35 | °C |
| 09/03/2016 13:00 | 27,56 | Temp. | 6,35 | °C |
| 09/03/2016 13:00 | 27,83 | Temp. | 6,35 | °C |
| 09/03/2016 13:00 | 28,12 | Temp. | 6,35 | °C |
| 09/03/2016 13:00 | 28,37 | Temp. | 6,35 | °C |
| 09/03/2016 13:00 | 28,64 | Temp. | 6,34 | °C |
| 09/03/2016 13:00 | 28,95 | Temp. | 6,34 | °C |
| 09/03/2016 13:00 | 29,26 | Temp. | 6,34 | °C |
| 09/03/2016 13:00 | 29,48 | Temp. | 6,35 | °C |
| 09/03/2016 13:00 | 29,73 | Temp. | 6,35 | °C |
| 09/03/2016 13:00 | 30,02 | Temp. | 6,35 | °C |
| 09/03/2016 13:00 | 30,39 | Temp. | 6,34 | °C |
| 09/03/2016 13:00 | 30,63 | Temp. | 6,34 | °C |
| 09/03/2016 13:00 | 30,85 | Temp. | 6,35 | °C |
| 09/03/2016 13:00 | 31,06 | Temp. | 6,35 | °C |
| 09/03/2016 13:00 | 31,49 | Temp. | 6,34 | °C |
| 09/03/2016 13:00 | 31,80 | Temp. | 6,34 | °C |
| 09/03/2016 13:00 | 32,16 | Temp. | 6,34 | °C |
| 09/03/2016 13:00 | 32,52 | Temp. | 6,34 | °C |
| 09/03/2016 13:00 | 32,90 | Temp. | 6,34 | °C |



| | | | | |
|------------------|-------|-------|------|----|
| 09/03/2016 13:00 | 33,21 | Temp. | 6,34 | °C |
| 09/03/2016 13:00 | 33,49 | Temp. | 6,34 | °C |
| 09/03/2016 13:00 | 33,83 | Temp. | 6,34 | °C |
| 09/03/2016 13:00 | 34,07 | Temp. | 6,34 | °C |
| 09/03/2016 13:00 | 34,38 | Temp. | 6,34 | °C |
| 09/03/2016 13:00 | 34,70 | Temp. | 6,34 | °C |
| 09/03/2016 13:00 | 35,06 | Temp. | 6,34 | °C |
| 09/03/2016 13:00 | 35,32 | Temp. | 6,34 | °C |
| 09/03/2016 13:00 | 35,64 | Temp. | 6,34 | °C |
| 09/03/2016 13:00 | 35,90 | Temp. | 6,34 | °C |
| 09/03/2016 13:00 | 36,11 | Temp. | 6,34 | °C |
| 09/03/2016 13:00 | 36,35 | Temp. | 6,34 | °C |
| 09/03/2016 13:00 | 36,58 | Temp. | 6,34 | °C |
| 09/03/2016 13:00 | 36,82 | Temp. | 6,34 | °C |
| 09/03/2016 13:00 | 37,06 | Temp. | 6,34 | °C |
| 09/03/2016 13:00 | 37,26 | Temp. | 6,34 | °C |
| 09/03/2016 13:00 | 37,50 | Temp. | 6,34 | °C |
| 09/03/2016 13:00 | 37,69 | Temp. | 6,34 | °C |
| 09/03/2016 13:00 | 38,00 | Temp. | 6,34 | °C |
| 09/03/2016 13:00 | 38,28 | Temp. | 6,33 | °C |
| 09/03/2016 13:00 | 38,59 | Temp. | 6,33 | °C |
| 09/03/2016 13:00 | 38,86 | Temp. | 6,33 | °C |
| 09/03/2016 13:00 | 39,14 | Temp. | 6,34 | °C |
| 09/03/2016 13:00 | 39,48 | Temp. | 6,33 | °C |
| 09/03/2016 13:00 | 39,75 | Temp. | 6,33 | °C |
| 09/03/2016 13:00 | 40,08 | Temp. | 6,33 | °C |
| 09/03/2016 13:00 | 40,37 | Temp. | 6,33 | °C |
| 09/03/2016 13:00 | 40,67 | Temp. | 6,33 | °C |
| 09/03/2016 13:00 | 40,93 | Temp. | 6,33 | °C |
| 09/03/2016 13:00 | 41,21 | Temp. | 6,33 | °C |
| 09/03/2016 13:00 | 41,52 | Temp. | 6,33 | °C |
| 09/03/2016 13:00 | 41,78 | Temp. | 6,33 | °C |
| 09/03/2016 13:00 | 42,09 | Temp. | 6,33 | °C |
| 09/03/2016 13:00 | 42,35 | Temp. | 6,33 | °C |
| 09/03/2016 13:00 | 42,63 | Temp. | 6,34 | °C |
| 09/03/2016 13:00 | 42,93 | Temp. | 6,33 | °C |
| 09/03/2016 13:00 | 43,31 | Temp. | 6,33 | °C |
| 09/03/2016 13:00 | 43,64 | Temp. | 6,33 | °C |
| 09/03/2016 13:00 | 43,86 | Temp. | 6,34 | °C |
| 09/03/2016 13:00 | 44,18 | Temp. | 6,33 | °C |
| 09/03/2016 13:00 | 44,44 | Temp. | 6,34 | °C |
| 09/03/2016 13:00 | 44,78 | Temp. | 6,33 | °C |
| 09/03/2016 13:00 | 45,06 | Temp. | 6,33 | °C |
| 09/03/2016 13:00 | 45,30 | Temp. | 6,33 | °C |
| 09/03/2016 13:00 | 45,54 | Temp. | 6,33 | °C |



| | | | | |
|------------------|-------|-------|------|----|
| 09/03/2016 13:00 | 45,87 | Temp. | 6,33 | °C |
| 09/03/2016 13:00 | 46,11 | Temp. | 6,33 | °C |
| 09/03/2016 13:00 | 46,45 | Temp. | 6,33 | °C |
| 09/03/2016 13:00 | 46,75 | Temp. | 6,33 | °C |
| 09/03/2016 13:00 | 47,08 | Temp. | 6,33 | °C |
| 09/03/2016 13:00 | 47,44 | Temp. | 6,33 | °C |
| 09/03/2016 13:00 | 47,66 | Temp. | 6,33 | °C |
| 09/03/2016 13:00 | 47,99 | Temp. | 6,33 | °C |
| 09/03/2016 13:00 | 48,28 | Temp. | 6,33 | °C |
| 09/03/2016 13:00 | 48,56 | Temp. | 6,33 | °C |
| 09/03/2016 13:00 | 48,89 | Temp. | 6,33 | °C |
| 09/03/2016 13:00 | 49,05 | Temp. | 6,33 | °C |
| 09/03/2016 13:00 | 49,34 | Temp. | 6,33 | °C |
| 09/03/2016 13:00 | 49,70 | Temp. | 6,33 | °C |
| 09/03/2016 13:00 | 49,98 | Temp. | 6,33 | °C |
| 09/03/2016 13:00 | 50,37 | Temp. | 6,33 | °C |
| 09/03/2016 13:00 | 50,74 | Temp. | 6,33 | °C |
| 09/03/2016 13:00 | 51,07 | Temp. | 6,33 | °C |
| 09/03/2016 13:00 | 51,39 | Temp. | 6,33 | °C |
| 09/03/2016 13:00 | 51,73 | Temp. | 6,33 | °C |
| 09/03/2016 13:00 | 52,11 | Temp. | 6,33 | °C |
| 09/03/2016 13:00 | 52,38 | Temp. | 6,33 | °C |
| 09/03/2016 13:00 | 52,74 | Temp. | 6,33 | °C |
| 09/03/2016 13:00 | 53,09 | Temp. | 6,33 | °C |
| 09/03/2016 13:00 | 53,47 | Temp. | 6,33 | °C |
| 09/03/2016 13:00 | 53,82 | Temp. | 6,33 | °C |
| 09/03/2016 13:00 | 54,16 | Temp. | 6,33 | °C |
| 09/03/2016 13:00 | 54,45 | Temp. | 6,33 | °C |
| 09/03/2016 13:00 | 54,65 | Temp. | 6,33 | °C |
| 09/03/2016 13:00 | 54,99 | Temp. | 6,33 | °C |
| 09/03/2016 13:00 | 55,21 | Temp. | 6,33 | °C |
| 09/03/2016 13:00 | 55,54 | Temp. | 6,33 | °C |
| 09/03/2016 13:00 | 55,85 | Temp. | 6,33 | °C |
| 09/03/2016 13:00 | 56,15 | Temp. | 6,33 | °C |
| 09/03/2016 13:00 | 56,42 | Temp. | 6,33 | °C |
| 09/03/2016 13:00 | 56,71 | Temp. | 6,33 | °C |
| 09/03/2016 13:00 | 56,97 | Temp. | 6,33 | °C |
| 09/03/2016 13:00 | 57,30 | Temp. | 6,33 | °C |
| 09/03/2016 13:00 | 57,57 | Temp. | 6,33 | °C |
| 09/03/2016 13:00 | 57,83 | Temp. | 6,33 | °C |
| 09/03/2016 13:00 | 58,09 | Temp. | 6,33 | °C |
| 09/03/2016 13:00 | 58,33 | Temp. | 6,33 | °C |
| 09/03/2016 13:00 | 58,58 | Temp. | 6,34 | °C |
| 09/03/2016 13:00 | 58,80 | Temp. | 6,33 | °C |
| 09/03/2016 13:00 | 59,03 | Temp. | 6,33 | °C |



| | | | | |
|------------------|-------|-------|--------|-------|
| 09/03/2016 13:00 | 59,30 | Temp. | 6,33 | °C |
| 09/03/2016 13:00 | 59,54 | Temp. | 6,33 | °C |
| 09/03/2016 13:00 | 59,77 | Temp. | 6,33 | °C |
| 09/03/2016 13:00 | 59,99 | Temp. | 6,34 | °C |
| 09/03/2016 13:00 | 60,26 | Temp. | 6,33 | °C |
| 09/03/2016 13:00 | 60,48 | Temp. | 6,33 | °C |
| 09/03/2016 13:00 | 60,74 | Temp. | 6,33 | °C |
| 09/03/2016 13:00 | 60,99 | Temp. | 6,33 | °C |
| 09/03/2016 13:00 | 61,29 | Temp. | 6,33 | °C |
| 09/03/2016 13:00 | 61,52 | Temp. | 6,33 | °C |
| 09/03/2016 13:00 | 61,71 | Temp. | 6,33 | °C |
| 09/03/2016 13:00 | 61,91 | Temp. | 6,33 | °C |
| 09/03/2016 13:00 | 62,10 | Temp. | 6,33 | °C |
| 09/03/2016 13:00 | 62,36 | Temp. | 6,33 | °C |
| 09/03/2016 13:00 | 62,54 | Temp. | 6,33 | °C |
| 09/03/2016 13:00 | 62,76 | Temp. | 6,33 | °C |
| 09/03/2016 13:00 | 63,01 | Temp. | 6,34 | °C |
| 09/03/2016 13:00 | 63,23 | Temp. | 6,34 | °C |
| 09/03/2016 13:00 | 63,33 | Temp. | 6,34 | °C |
| 09/03/2016 13:00 | 0,22 | c | 284,34 | µS/cm |
| 09/03/2016 13:00 | 0,48 | c | 284,60 | µS/cm |
| 09/03/2016 13:00 | 0,74 | c | 284,48 | µS/cm |
| 09/03/2016 13:00 | 1,04 | c | 284,19 | µS/cm |
| 09/03/2016 13:00 | 1,28 | c | 284,92 | µS/cm |
| 09/03/2016 13:00 | 1,60 | c | 284,92 | µS/cm |
| 09/03/2016 13:00 | 1,89 | c | 284,93 | µS/cm |
| 09/03/2016 13:00 | 2,18 | c | 284,90 | µS/cm |
| 09/03/2016 13:00 | 2,43 | c | 284,86 | µS/cm |
| 09/03/2016 13:00 | 2,73 | c | 284,84 | µS/cm |
| 09/03/2016 13:00 | 2,97 | c | 284,85 | µS/cm |
| 09/03/2016 13:00 | 3,24 | c | 284,80 | µS/cm |
| 09/03/2016 13:00 | 3,56 | c | 284,81 | µS/cm |
| 09/03/2016 13:00 | 3,94 | c | 284,80 | µS/cm |
| 09/03/2016 13:00 | 4,25 | c | 284,79 | µS/cm |
| 09/03/2016 13:00 | 4,60 | c | 284,94 | µS/cm |
| 09/03/2016 13:00 | 4,86 | c | 284,93 | µS/cm |
| 09/03/2016 13:00 | 5,10 | c | 284,93 | µS/cm |
| 09/03/2016 13:00 | 5,28 | c | 285,01 | µS/cm |
| 09/03/2016 13:00 | 5,49 | c | 284,95 | µS/cm |
| 09/03/2016 13:00 | 5,70 | c | 284,95 | µS/cm |
| 09/03/2016 13:00 | 5,92 | c | 284,94 | µS/cm |
| 09/03/2016 13:00 | 6,15 | c | 284,99 | µS/cm |
| 09/03/2016 13:00 | 6,37 | c | 285,00 | µS/cm |
| 09/03/2016 13:00 | 6,70 | c | 284,95 | µS/cm |
| 09/03/2016 13:00 | 6,92 | c | 285,00 | µS/cm |



| | | | | |
|------------------|-------|---|--------|-------|
| 09/03/2016 13:00 | 7,21 | c | 285,00 | µS/cm |
| 09/03/2016 13:00 | 7,40 | c | 285,00 | µS/cm |
| 09/03/2016 13:00 | 7,60 | c | 285,05 | µS/cm |
| 09/03/2016 13:00 | 7,79 | c | 284,99 | µS/cm |
| 09/03/2016 13:00 | 8,01 | c | 285,06 | µS/cm |
| 09/03/2016 13:00 | 8,29 | c | 284,94 | µS/cm |
| 09/03/2016 13:00 | 8,59 | c | 284,98 | µS/cm |
| 09/03/2016 13:00 | 8,83 | c | 284,99 | µS/cm |
| 09/03/2016 13:00 | 9,06 | c | 285,04 | µS/cm |
| 09/03/2016 13:00 | 9,34 | c | 285,07 | µS/cm |
| 09/03/2016 13:00 | 9,63 | c | 285,03 | µS/cm |
| 09/03/2016 13:00 | 9,92 | c | 285,03 | µS/cm |
| 09/03/2016 13:00 | 10,13 | c | 285,02 | µS/cm |
| 09/03/2016 13:00 | 10,36 | c | 285,06 | µS/cm |
| 09/03/2016 13:00 | 10,56 | c | 285,02 | µS/cm |
| 09/03/2016 13:00 | 10,78 | c | 285,00 | µS/cm |
| 09/03/2016 13:00 | 11,01 | c | 285,02 | µS/cm |
| 09/03/2016 13:00 | 11,28 | c | 285,03 | µS/cm |
| 09/03/2016 13:00 | 11,54 | c | 285,02 | µS/cm |
| 09/03/2016 13:00 | 11,73 | c | 285,06 | µS/cm |
| 09/03/2016 13:00 | 11,96 | c | 285,05 | µS/cm |
| 09/03/2016 13:00 | 12,18 | c | 285,03 | µS/cm |
| 09/03/2016 13:00 | 12,42 | c | 285,03 | µS/cm |
| 09/03/2016 13:00 | 12,65 | c | 285,05 | µS/cm |
| 09/03/2016 13:00 | 12,90 | c | 285,14 | µS/cm |
| 09/03/2016 13:00 | 13,15 | c | 285,04 | µS/cm |
| 09/03/2016 13:00 | 13,43 | c | 285,00 | µS/cm |
| 09/03/2016 13:00 | 13,66 | c | 285,01 | µS/cm |
| 09/03/2016 13:00 | 13,90 | c | 284,99 | µS/cm |
| 09/03/2016 13:00 | 14,14 | c | 285,00 | µS/cm |
| 09/03/2016 13:00 | 14,39 | c | 284,96 | µS/cm |
| 09/03/2016 13:00 | 14,57 | c | 284,96 | µS/cm |
| 09/03/2016 13:00 | 14,73 | c | 285,00 | µS/cm |
| 09/03/2016 13:00 | 14,96 | c | 284,97 | µS/cm |
| 09/03/2016 13:00 | 15,17 | c | 284,96 | µS/cm |
| 09/03/2016 13:00 | 15,41 | c | 284,97 | µS/cm |
| 09/03/2016 13:00 | 15,62 | c | 284,94 | µS/cm |
| 09/03/2016 13:00 | 15,86 | c | 284,98 | µS/cm |
| 09/03/2016 13:00 | 16,16 | c | 284,97 | µS/cm |
| 09/03/2016 13:00 | 16,41 | c | 285,00 | µS/cm |
| 09/03/2016 13:00 | 16,65 | c | 284,99 | µS/cm |
| 09/03/2016 13:00 | 16,89 | c | 285,02 | µS/cm |
| 09/03/2016 13:00 | 17,12 | c | 284,99 | µS/cm |
| 09/03/2016 13:00 | 17,32 | c | 284,98 | µS/cm |
| 09/03/2016 13:00 | 17,54 | c | 284,97 | µS/cm |



| | | | | |
|------------------|-------|---|--------|-------|
| 09/03/2016 13:00 | 17,82 | c | 284,99 | µS/cm |
| 09/03/2016 13:00 | 17,93 | c | 284,97 | µS/cm |
| 09/03/2016 13:00 | 18,25 | c | 285,00 | µS/cm |
| 09/03/2016 13:00 | 18,50 | c | 284,99 | µS/cm |
| 09/03/2016 13:00 | 18,71 | c | 285,00 | µS/cm |
| 09/03/2016 13:00 | 18,90 | c | 284,97 | µS/cm |
| 09/03/2016 13:00 | 19,07 | c | 284,98 | µS/cm |
| 09/03/2016 13:00 | 19,25 | c | 285,00 | µS/cm |
| 09/03/2016 13:00 | 19,46 | c | 285,00 | µS/cm |
| 09/03/2016 13:00 | 19,57 | c | 284,97 | µS/cm |
| 09/03/2016 13:00 | 19,81 | c | 284,97 | µS/cm |
| 09/03/2016 13:00 | 19,94 | c | 284,96 | µS/cm |
| 09/03/2016 13:00 | 20,12 | c | 284,97 | µS/cm |
| 09/03/2016 13:00 | 20,39 | c | 284,98 | µS/cm |
| 09/03/2016 13:00 | 20,64 | c | 284,97 | µS/cm |
| 09/03/2016 13:00 | 20,86 | c | 284,95 | µS/cm |
| 09/03/2016 13:00 | 21,11 | c | 284,96 | µS/cm |
| 09/03/2016 13:00 | 21,37 | c | 284,99 | µS/cm |
| 09/03/2016 13:00 | 21,66 | c | 284,98 | µS/cm |
| 09/03/2016 13:00 | 21,88 | c | 285,03 | µS/cm |
| 09/03/2016 13:00 | 22,10 | c | 285,01 | µS/cm |
| 09/03/2016 13:00 | 22,46 | c | 285,01 | µS/cm |
| 09/03/2016 13:00 | 22,69 | c | 285,01 | µS/cm |
| 09/03/2016 13:00 | 22,85 | c | 284,98 | µS/cm |
| 09/03/2016 13:00 | 23,09 | c | 284,98 | µS/cm |
| 09/03/2016 13:00 | 23,29 | c | 284,98 | µS/cm |
| 09/03/2016 13:00 | 23,57 | c | 285,01 | µS/cm |
| 09/03/2016 13:00 | 23,79 | c | 285,03 | µS/cm |
| 09/03/2016 13:00 | 24,03 | c | 284,99 | µS/cm |
| 09/03/2016 13:00 | 24,17 | c | 285,00 | µS/cm |
| 09/03/2016 13:00 | 24,40 | c | 285,00 | µS/cm |
| 09/03/2016 13:00 | 24,55 | c | 285,01 | µS/cm |
| 09/03/2016 13:00 | 24,80 | c | 285,03 | µS/cm |
| 09/03/2016 13:00 | 25,11 | c | 285,03 | µS/cm |
| 09/03/2016 13:00 | 25,42 | c | 285,03 | µS/cm |
| 09/03/2016 13:00 | 25,71 | c | 285,01 | µS/cm |
| 09/03/2016 13:00 | 25,98 | c | 285,01 | µS/cm |
| 09/03/2016 13:00 | 26,23 | c | 285,04 | µS/cm |
| 09/03/2016 13:00 | 26,45 | c | 285,05 | µS/cm |
| 09/03/2016 13:00 | 26,77 | c | 285,07 | µS/cm |
| 09/03/2016 13:00 | 27,01 | c | 285,06 | µS/cm |
| 09/03/2016 13:00 | 27,29 | c | 285,05 | µS/cm |
| 09/03/2016 13:00 | 27,56 | c | 285,06 | µS/cm |
| 09/03/2016 13:00 | 27,83 | c | 285,04 | µS/cm |
| 09/03/2016 13:00 | 28,12 | c | 285,01 | µS/cm |



| | | | | |
|------------------|-------|---|--------|-------|
| 09/03/2016 13:00 | 28,37 | c | 285,07 | µS/cm |
| 09/03/2016 13:00 | 28,64 | c | 285,04 | µS/cm |
| 09/03/2016 13:00 | 28,95 | c | 285,08 | µS/cm |
| 09/03/2016 13:00 | 29,26 | c | 285,09 | µS/cm |
| 09/03/2016 13:00 | 29,48 | c | 285,06 | µS/cm |
| 09/03/2016 13:00 | 29,73 | c | 285,06 | µS/cm |
| 09/03/2016 13:00 | 30,02 | c | 285,05 | µS/cm |
| 09/03/2016 13:00 | 30,39 | c | 285,08 | µS/cm |
| 09/03/2016 13:00 | 30,63 | c | 285,10 | µS/cm |
| 09/03/2016 13:00 | 30,85 | c | 285,07 | µS/cm |
| 09/03/2016 13:00 | 31,06 | c | 285,07 | µS/cm |
| 09/03/2016 13:00 | 31,49 | c | 285,09 | µS/cm |
| 09/03/2016 13:00 | 31,80 | c | 285,12 | µS/cm |
| 09/03/2016 13:00 | 32,16 | c | 285,13 | µS/cm |
| 09/03/2016 13:00 | 32,52 | c | 285,10 | µS/cm |
| 09/03/2016 13:00 | 32,90 | c | 285,11 | µS/cm |
| 09/03/2016 13:00 | 33,21 | c | 285,12 | µS/cm |
| 09/03/2016 13:00 | 33,49 | c | 285,12 | µS/cm |
| 09/03/2016 13:00 | 33,83 | c | 285,12 | µS/cm |
| 09/03/2016 13:00 | 34,07 | c | 285,17 | µS/cm |
| 09/03/2016 13:00 | 34,38 | c | 285,16 | µS/cm |
| 09/03/2016 13:00 | 34,70 | c | 285,17 | µS/cm |
| 09/03/2016 13:00 | 35,06 | c | 285,18 | µS/cm |
| 09/03/2016 13:00 | 35,32 | c | 285,21 | µS/cm |
| 09/03/2016 13:00 | 35,64 | c | 285,20 | µS/cm |
| 09/03/2016 13:00 | 35,90 | c | 285,18 | µS/cm |
| 09/03/2016 13:00 | 36,11 | c | 285,19 | µS/cm |
| 09/03/2016 13:00 | 36,35 | c | 285,16 | µS/cm |
| 09/03/2016 13:00 | 36,58 | c | 285,19 | µS/cm |
| 09/03/2016 13:00 | 36,82 | c | 285,17 | µS/cm |
| 09/03/2016 13:00 | 37,06 | c | 285,20 | µS/cm |
| 09/03/2016 13:00 | 37,26 | c | 285,18 | µS/cm |
| 09/03/2016 13:00 | 37,50 | c | 285,15 | µS/cm |
| 09/03/2016 13:00 | 37,69 | c | 285,17 | µS/cm |
| 09/03/2016 13:00 | 38,00 | c | 285,17 | µS/cm |
| 09/03/2016 13:00 | 38,28 | c | 285,16 | µS/cm |
| 09/03/2016 13:00 | 38,59 | c | 285,15 | µS/cm |
| 09/03/2016 13:00 | 38,86 | c | 285,16 | µS/cm |
| 09/03/2016 13:00 | 39,14 | c | 285,12 | µS/cm |
| 09/03/2016 13:00 | 39,48 | c | 285,14 | µS/cm |
| 09/03/2016 13:00 | 39,75 | c | 285,13 | µS/cm |
| 09/03/2016 13:00 | 40,08 | c | 285,15 | µS/cm |
| 09/03/2016 13:00 | 40,37 | c | 285,16 | µS/cm |
| 09/03/2016 13:00 | 40,67 | c | 285,16 | µS/cm |
| 09/03/2016 13:00 | 40,93 | c | 285,14 | µS/cm |



| | | | | |
|------------------|-------|---|--------|-------|
| 09/03/2016 13:00 | 41,21 | c | 285,14 | µS/cm |
| 09/03/2016 13:00 | 41,52 | c | 285,13 | µS/cm |
| 09/03/2016 13:00 | 41,78 | c | 285,15 | µS/cm |
| 09/03/2016 13:00 | 42,09 | c | 285,21 | µS/cm |
| 09/03/2016 13:00 | 42,35 | c | 285,18 | µS/cm |
| 09/03/2016 13:00 | 42,63 | c | 285,17 | µS/cm |
| 09/03/2016 13:00 | 42,93 | c | 285,17 | µS/cm |
| 09/03/2016 13:00 | 43,31 | c | 285,16 | µS/cm |
| 09/03/2016 13:00 | 43,64 | c | 285,19 | µS/cm |
| 09/03/2016 13:00 | 43,86 | c | 285,22 | µS/cm |
| 09/03/2016 13:00 | 44,18 | c | 285,17 | µS/cm |
| 09/03/2016 13:00 | 44,44 | c | 285,14 | µS/cm |
| 09/03/2016 13:00 | 44,78 | c | 285,18 | µS/cm |
| 09/03/2016 13:00 | 45,06 | c | 285,19 | µS/cm |
| 09/03/2016 13:00 | 45,30 | c | 285,18 | µS/cm |
| 09/03/2016 13:00 | 45,54 | c | 285,18 | µS/cm |
| 09/03/2016 13:00 | 45,87 | c | 285,18 | µS/cm |
| 09/03/2016 13:00 | 46,11 | c | 285,17 | µS/cm |
| 09/03/2016 13:00 | 46,45 | c | 285,15 | µS/cm |
| 09/03/2016 13:00 | 46,75 | c | 285,15 | µS/cm |
| 09/03/2016 13:00 | 47,08 | c | 285,16 | µS/cm |
| 09/03/2016 13:00 | 47,44 | c | 285,17 | µS/cm |
| 09/03/2016 13:00 | 47,66 | c | 285,18 | µS/cm |
| 09/03/2016 13:00 | 47,99 | c | 285,17 | µS/cm |
| 09/03/2016 13:00 | 48,28 | c | 285,17 | µS/cm |
| 09/03/2016 13:00 | 48,56 | c | 285,15 | µS/cm |
| 09/03/2016 13:00 | 48,89 | c | 285,16 | µS/cm |
| 09/03/2016 13:00 | 49,05 | c | 285,18 | µS/cm |
| 09/03/2016 13:00 | 49,34 | c | 285,17 | µS/cm |
| 09/03/2016 13:00 | 49,70 | c | 285,19 | µS/cm |
| 09/03/2016 13:00 | 49,98 | c | 285,19 | µS/cm |
| 09/03/2016 13:00 | 50,37 | c | 285,17 | µS/cm |
| 09/03/2016 13:00 | 50,74 | c | 285,18 | µS/cm |
| 09/03/2016 13:00 | 51,07 | c | 285,17 | µS/cm |
| 09/03/2016 13:00 | 51,39 | c | 285,18 | µS/cm |
| 09/03/2016 13:00 | 51,73 | c | 285,18 | µS/cm |
| 09/03/2016 13:00 | 52,11 | c | 285,18 | µS/cm |
| 09/03/2016 13:00 | 52,38 | c | 285,19 | µS/cm |
| 09/03/2016 13:00 | 52,74 | c | 285,20 | µS/cm |
| 09/03/2016 13:00 | 53,09 | c | 285,19 | µS/cm |
| 09/03/2016 13:00 | 53,47 | c | 285,19 | µS/cm |
| 09/03/2016 13:00 | 53,82 | c | 285,18 | µS/cm |
| 09/03/2016 13:00 | 54,16 | c | 285,17 | µS/cm |
| 09/03/2016 13:00 | 54,45 | c | 285,18 | µS/cm |
| 09/03/2016 13:00 | 54,65 | c | 285,18 | µS/cm |



| | | | | |
|------------------|-------|----------------|--------|---------------------|
| 09/03/2016 13:00 | 54,99 | c | 285,17 | µS/cm |
| 09/03/2016 13:00 | 55,21 | c | 285,17 | µS/cm |
| 09/03/2016 13:00 | 55,54 | c | 285,20 | µS/cm |
| 09/03/2016 13:00 | 55,85 | c | 285,21 | µS/cm |
| 09/03/2016 13:00 | 56,15 | c | 285,18 | µS/cm |
| 09/03/2016 13:00 | 56,42 | c | 285,22 | µS/cm |
| 09/03/2016 13:00 | 56,71 | c | 285,21 | µS/cm |
| 09/03/2016 13:00 | 56,97 | c | 285,20 | µS/cm |
| 09/03/2016 13:00 | 57,30 | c | 285,22 | µS/cm |
| 09/03/2016 13:00 | 57,57 | c | 285,21 | µS/cm |
| 09/03/2016 13:00 | 57,83 | c | 285,22 | µS/cm |
| 09/03/2016 13:00 | 58,09 | c | 285,24 | µS/cm |
| 09/03/2016 13:00 | 58,33 | c | 285,24 | µS/cm |
| 09/03/2016 13:00 | 58,58 | c | 285,18 | µS/cm |
| 09/03/2016 13:00 | 58,80 | c | 285,23 | µS/cm |
| 09/03/2016 13:00 | 59,03 | c | 285,19 | µS/cm |
| 09/03/2016 13:00 | 59,30 | c | 285,23 | µS/cm |
| 09/03/2016 13:00 | 59,54 | c | 285,20 | µS/cm |
| 09/03/2016 13:00 | 59,77 | c | 285,20 | µS/cm |
| 09/03/2016 13:00 | 59,99 | c | 285,18 | µS/cm |
| 09/03/2016 13:00 | 60,26 | c | 285,19 | µS/cm |
| 09/03/2016 13:00 | 60,48 | c | 285,20 | µS/cm |
| 09/03/2016 13:00 | 60,74 | c | 285,21 | µS/cm |
| 09/03/2016 13:00 | 60,99 | c | 285,20 | µS/cm |
| 09/03/2016 13:00 | 61,29 | c | 285,19 | µS/cm |
| 09/03/2016 13:00 | 61,52 | c | 285,22 | µS/cm |
| 09/03/2016 13:00 | 61,71 | c | 285,24 | µS/cm |
| 09/03/2016 13:00 | 61,91 | c | 285,22 | µS/cm |
| 09/03/2016 13:00 | 62,10 | c | 285,20 | µS/cm |
| 09/03/2016 13:00 | 62,36 | c | 285,21 | µS/cm |
| 09/03/2016 13:00 | 62,54 | c | 285,21 | µS/cm |
| 09/03/2016 13:00 | 62,76 | c | 285,22 | µS/cm |
| 09/03/2016 13:00 | 63,01 | c | 285,22 | µS/cm |
| 09/03/2016 13:00 | 63,23 | c | 285,21 | µS/cm |
| 09/03/2016 13:00 | 63,33 | c | 285,22 | µS/cm |
| 09/03/2016 13:00 | 0,22 | O ₂ | 9,34 | mgO ₂ /L |
| 09/03/2016 13:00 | 0,48 | O ₂ | 9,34 | mgO ₂ /L |
| 09/03/2016 13:00 | 0,74 | O ₂ | 9,33 | mgO ₂ /L |
| 09/03/2016 13:00 | 1,04 | O ₂ | 9,34 | mgO ₂ /L |
| 09/03/2016 13:00 | 1,28 | O ₂ | 9,35 | mgO ₂ /L |
| 09/03/2016 13:00 | 1,60 | O ₂ | 9,33 | mgO ₂ /L |
| 09/03/2016 13:00 | 1,89 | O ₂ | 9,32 | mgO ₂ /L |
| 09/03/2016 13:00 | 2,18 | O ₂ | 9,30 | mgO ₂ /L |
| 09/03/2016 13:00 | 2,43 | O ₂ | 9,29 | mgO ₂ /L |
| 09/03/2016 13:00 | 2,73 | O ₂ | 9,28 | mgO ₂ /L |



| | | | | |
|------------------|-------|----------------|------|---------------------|
| 09/03/2016 13:00 | 2,97 | O ₂ | 9,27 | mgO ₂ /L |
| 09/03/2016 13:00 | 3,24 | O ₂ | 9,27 | mgO ₂ /L |
| 09/03/2016 13:00 | 3,56 | O ₂ | 9,27 | mgO ₂ /L |
| 09/03/2016 13:00 | 3,94 | O ₂ | 9,27 | mgO ₂ /L |
| 09/03/2016 13:00 | 4,25 | O ₂ | 9,27 | mgO ₂ /L |
| 09/03/2016 13:00 | 4,60 | O ₂ | 9,28 | mgO ₂ /L |
| 09/03/2016 13:00 | 4,86 | O ₂ | 9,27 | mgO ₂ /L |
| 09/03/2016 13:00 | 5,10 | O ₂ | 9,27 | mgO ₂ /L |
| 09/03/2016 13:00 | 5,28 | O ₂ | 9,27 | mgO ₂ /L |
| 09/03/2016 13:00 | 5,49 | O ₂ | 9,26 | mgO ₂ /L |
| 09/03/2016 13:00 | 5,70 | O ₂ | 9,25 | mgO ₂ /L |
| 09/03/2016 13:00 | 5,92 | O ₂ | 9,25 | mgO ₂ /L |
| 09/03/2016 13:00 | 6,15 | O ₂ | 9,25 | mgO ₂ /L |
| 09/03/2016 13:00 | 6,37 | O ₂ | 9,25 | mgO ₂ /L |
| 09/03/2016 13:00 | 6,70 | O ₂ | 9,25 | mgO ₂ /L |
| 09/03/2016 13:00 | 6,92 | O ₂ | 9,25 | mgO ₂ /L |
| 09/03/2016 13:00 | 7,21 | O ₂ | 9,25 | mgO ₂ /L |
| 09/03/2016 13:00 | 7,40 | O ₂ | 9,25 | mgO ₂ /L |
| 09/03/2016 13:00 | 7,60 | O ₂ | 9,25 | mgO ₂ /L |
| 09/03/2016 13:00 | 7,79 | O ₂ | 9,25 | mgO ₂ /L |
| 09/03/2016 13:00 | 8,01 | O ₂ | 9,25 | mgO ₂ /L |
| 09/03/2016 13:00 | 8,29 | O ₂ | 9,25 | mgO ₂ /L |
| 09/03/2016 13:00 | 8,59 | O ₂ | 9,25 | mgO ₂ /L |
| 09/03/2016 13:00 | 8,83 | O ₂ | 9,25 | mgO ₂ /L |
| 09/03/2016 13:00 | 9,06 | O ₂ | 9,25 | mgO ₂ /L |
| 09/03/2016 13:00 | 9,34 | O ₂ | 9,26 | mgO ₂ /L |
| 09/03/2016 13:00 | 9,63 | O ₂ | 9,26 | mgO ₂ /L |
| 09/03/2016 13:00 | 9,92 | O ₂ | 9,26 | mgO ₂ /L |
| 09/03/2016 13:00 | 10,13 | O ₂ | 9,27 | mgO ₂ /L |
| 09/03/2016 13:00 | 10,36 | O ₂ | 9,28 | mgO ₂ /L |
| 09/03/2016 13:00 | 10,56 | O ₂ | 9,29 | mgO ₂ /L |
| 09/03/2016 13:00 | 10,78 | O ₂ | 9,30 | mgO ₂ /L |
| 09/03/2016 13:00 | 11,01 | O ₂ | 9,31 | mgO ₂ /L |
| 09/03/2016 13:00 | 11,28 | O ₂ | 9,32 | mgO ₂ /L |
| 09/03/2016 13:00 | 11,54 | O ₂ | 9,34 | mgO ₂ /L |
| 09/03/2016 13:00 | 11,73 | O ₂ | 9,35 | mgO ₂ /L |
| 09/03/2016 13:00 | 11,96 | O ₂ | 9,36 | mgO ₂ /L |
| 09/03/2016 13:00 | 12,18 | O ₂ | 9,37 | mgO ₂ /L |
| 09/03/2016 13:00 | 12,42 | O ₂ | 9,38 | mgO ₂ /L |
| 09/03/2016 13:00 | 12,65 | O ₂ | 9,39 | mgO ₂ /L |
| 09/03/2016 13:00 | 12,90 | O ₂ | 9,41 | mgO ₂ /L |
| 09/03/2016 13:00 | 13,15 | O ₂ | 9,42 | mgO ₂ /L |
| 09/03/2016 13:00 | 13,43 | O ₂ | 9,44 | mgO ₂ /L |
| 09/03/2016 13:00 | 13,66 | O ₂ | 9,45 | mgO ₂ /L |
| 09/03/2016 13:00 | 13,90 | O ₂ | 9,46 | mgO ₂ /L |



| | | | | |
|------------------|-------|----------------|------|---------------------|
| 09/03/2016 13:00 | 14,14 | O ₂ | 9,47 | mgO ₂ /L |
| 09/03/2016 13:00 | 14,39 | O ₂ | 9,48 | mgO ₂ /L |
| 09/03/2016 13:00 | 14,57 | O ₂ | 9,49 | mgO ₂ /L |
| 09/03/2016 13:00 | 14,73 | O ₂ | 9,50 | mgO ₂ /L |
| 09/03/2016 13:00 | 14,96 | O ₂ | 9,51 | mgO ₂ /L |
| 09/03/2016 13:00 | 15,17 | O ₂ | 9,50 | mgO ₂ /L |
| 09/03/2016 13:00 | 15,41 | O ₂ | 9,50 | mgO ₂ /L |
| 09/03/2016 13:00 | 15,62 | O ₂ | 9,49 | mgO ₂ /L |
| 09/03/2016 13:00 | 15,86 | O ₂ | 9,48 | mgO ₂ /L |
| 09/03/2016 13:00 | 16,16 | O ₂ | 9,48 | mgO ₂ /L |
| 09/03/2016 13:00 | 16,41 | O ₂ | 9,47 | mgO ₂ /L |
| 09/03/2016 13:00 | 16,65 | O ₂ | 9,46 | mgO ₂ /L |
| 09/03/2016 13:00 | 16,89 | O ₂ | 9,46 | mgO ₂ /L |
| 09/03/2016 13:00 | 17,12 | O ₂ | 9,45 | mgO ₂ /L |
| 09/03/2016 13:00 | 17,32 | O ₂ | 9,45 | mgO ₂ /L |
| 09/03/2016 13:00 | 17,54 | O ₂ | 9,45 | mgO ₂ /L |
| 09/03/2016 13:00 | 17,82 | O ₂ | 9,44 | mgO ₂ /L |
| 09/03/2016 13:00 | 17,93 | O ₂ | 9,44 | mgO ₂ /L |
| 09/03/2016 13:00 | 18,25 | O ₂ | 9,44 | mgO ₂ /L |
| 09/03/2016 13:00 | 18,50 | O ₂ | 9,43 | mgO ₂ /L |
| 09/03/2016 13:00 | 18,71 | O ₂ | 9,43 | mgO ₂ /L |
| 09/03/2016 13:00 | 18,90 | O ₂ | 9,42 | mgO ₂ /L |
| 09/03/2016 13:00 | 19,07 | O ₂ | 9,42 | mgO ₂ /L |
| 09/03/2016 13:00 | 19,25 | O ₂ | 9,42 | mgO ₂ /L |
| 09/03/2016 13:00 | 19,46 | O ₂ | 9,42 | mgO ₂ /L |
| 09/03/2016 13:00 | 19,57 | O ₂ | 9,41 | mgO ₂ /L |
| 09/03/2016 13:00 | 19,81 | O ₂ | 9,41 | mgO ₂ /L |
| 09/03/2016 13:00 | 19,94 | O ₂ | 9,40 | mgO ₂ /L |
| 09/03/2016 13:00 | 20,12 | O ₂ | 9,40 | mgO ₂ /L |
| 09/03/2016 13:00 | 20,39 | O ₂ | 9,39 | mgO ₂ /L |
| 09/03/2016 13:00 | 20,64 | O ₂ | 9,39 | mgO ₂ /L |
| 09/03/2016 13:00 | 20,86 | O ₂ | 9,39 | mgO ₂ /L |
| 09/03/2016 13:00 | 21,11 | O ₂ | 9,39 | mgO ₂ /L |
| 09/03/2016 13:00 | 21,37 | O ₂ | 9,38 | mgO ₂ /L |
| 09/03/2016 13:00 | 21,66 | O ₂ | 9,38 | mgO ₂ /L |
| 09/03/2016 13:00 | 21,88 | O ₂ | 9,38 | mgO ₂ /L |
| 09/03/2016 13:00 | 22,10 | O ₂ | 9,37 | mgO ₂ /L |
| 09/03/2016 13:00 | 22,46 | O ₂ | 9,37 | mgO ₂ /L |
| 09/03/2016 13:00 | 22,69 | O ₂ | 9,36 | mgO ₂ /L |
| 09/03/2016 13:00 | 22,85 | O ₂ | 9,36 | mgO ₂ /L |
| 09/03/2016 13:00 | 23,09 | O ₂ | 9,36 | mgO ₂ /L |
| 09/03/2016 13:00 | 23,29 | O ₂ | 9,36 | mgO ₂ /L |
| 09/03/2016 13:00 | 23,57 | O ₂ | 9,35 | mgO ₂ /L |
| 09/03/2016 13:00 | 23,79 | O ₂ | 9,34 | mgO ₂ /L |
| 09/03/2016 13:00 | 24,03 | O ₂ | 9,34 | mgO ₂ /L |



| | | | | |
|------------------|-------|----------------|------|---------------------|
| 09/03/2016 13:00 | 24,17 | O ₂ | 9,34 | mgO ₂ /L |
| 09/03/2016 13:00 | 24,40 | O ₂ | 9,33 | mgO ₂ /L |
| 09/03/2016 13:00 | 24,55 | O ₂ | 9,33 | mgO ₂ /L |
| 09/03/2016 13:00 | 24,80 | O ₂ | 9,33 | mgO ₂ /L |
| 09/03/2016 13:00 | 25,11 | O ₂ | 9,32 | mgO ₂ /L |
| 09/03/2016 13:00 | 25,42 | O ₂ | 9,32 | mgO ₂ /L |
| 09/03/2016 13:00 | 25,71 | O ₂ | 9,31 | mgO ₂ /L |
| 09/03/2016 13:00 | 25,98 | O ₂ | 9,31 | mgO ₂ /L |
| 09/03/2016 13:00 | 26,23 | O ₂ | 9,31 | mgO ₂ /L |
| 09/03/2016 13:00 | 26,45 | O ₂ | 9,31 | mgO ₂ /L |
| 09/03/2016 13:00 | 26,77 | O ₂ | 9,30 | mgO ₂ /L |
| 09/03/2016 13:00 | 27,01 | O ₂ | 9,29 | mgO ₂ /L |
| 09/03/2016 13:00 | 27,29 | O ₂ | 9,29 | mgO ₂ /L |
| 09/03/2016 13:00 | 27,56 | O ₂ | 9,29 | mgO ₂ /L |
| 09/03/2016 13:00 | 27,83 | O ₂ | 9,28 | mgO ₂ /L |
| 09/03/2016 13:00 | 28,12 | O ₂ | 9,28 | mgO ₂ /L |
| 09/03/2016 13:00 | 28,37 | O ₂ | 9,28 | mgO ₂ /L |
| 09/03/2016 13:00 | 28,64 | O ₂ | 9,27 | mgO ₂ /L |
| 09/03/2016 13:00 | 28,95 | O ₂ | 9,27 | mgO ₂ /L |
| 09/03/2016 13:00 | 29,26 | O ₂ | 9,27 | mgO ₂ /L |
| 09/03/2016 13:00 | 29,48 | O ₂ | 9,26 | mgO ₂ /L |
| 09/03/2016 13:00 | 29,73 | O ₂ | 9,26 | mgO ₂ /L |
| 09/03/2016 13:00 | 30,02 | O ₂ | 9,25 | mgO ₂ /L |
| 09/03/2016 13:00 | 30,39 | O ₂ | 9,25 | mgO ₂ /L |
| 09/03/2016 13:00 | 30,63 | O ₂ | 9,25 | mgO ₂ /L |
| 09/03/2016 13:00 | 30,85 | O ₂ | 9,25 | mgO ₂ /L |
| 09/03/2016 13:00 | 31,06 | O ₂ | 9,25 | mgO ₂ /L |
| 09/03/2016 13:00 | 31,49 | O ₂ | 9,25 | mgO ₂ /L |
| 09/03/2016 13:00 | 31,80 | O ₂ | 9,25 | mgO ₂ /L |
| 09/03/2016 13:00 | 32,16 | O ₂ | 9,25 | mgO ₂ /L |
| 09/03/2016 13:00 | 32,52 | O ₂ | 9,25 | mgO ₂ /L |
| 09/03/2016 13:00 | 32,90 | O ₂ | 9,25 | mgO ₂ /L |
| 09/03/2016 13:00 | 33,21 | O ₂ | 9,25 | mgO ₂ /L |
| 09/03/2016 13:00 | 33,49 | O ₂ | 9,25 | mgO ₂ /L |
| 09/03/2016 13:00 | 33,83 | O ₂ | 9,25 | mgO ₂ /L |
| 09/03/2016 13:00 | 34,07 | O ₂ | 9,25 | mgO ₂ /L |
| 09/03/2016 13:00 | 34,38 | O ₂ | 9,25 | mgO ₂ /L |
| 09/03/2016 13:00 | 34,70 | O ₂ | 9,25 | mgO ₂ /L |
| 09/03/2016 13:00 | 35,06 | O ₂ | 9,25 | mgO ₂ /L |
| 09/03/2016 13:00 | 35,32 | O ₂ | 9,25 | mgO ₂ /L |
| 09/03/2016 13:00 | 35,64 | O ₂ | 9,25 | mgO ₂ /L |
| 09/03/2016 13:00 | 35,90 | O ₂ | 9,25 | mgO ₂ /L |
| 09/03/2016 13:00 | 36,11 | O ₂ | 9,24 | mgO ₂ /L |
| 09/03/2016 13:00 | 36,35 | O ₂ | 9,24 | mgO ₂ /L |
| 09/03/2016 13:00 | 36,58 | O ₂ | 9,24 | mgO ₂ /L |



| | | | | |
|------------------|-------|----------------|------|---------------------|
| 09/03/2016 13:00 | 36,82 | O ₂ | 9,24 | mgO ₂ /L |
| 09/03/2016 13:00 | 37,06 | O ₂ | 9,24 | mgO ₂ /L |
| 09/03/2016 13:00 | 37,26 | O ₂ | 9,24 | mgO ₂ /L |
| 09/03/2016 13:00 | 37,50 | O ₂ | 9,24 | mgO ₂ /L |
| 09/03/2016 13:00 | 37,69 | O ₂ | 9,24 | mgO ₂ /L |
| 09/03/2016 13:00 | 38,00 | O ₂ | 9,24 | mgO ₂ /L |
| 09/03/2016 13:00 | 38,28 | O ₂ | 9,24 | mgO ₂ /L |
| 09/03/2016 13:00 | 38,59 | O ₂ | 9,24 | mgO ₂ /L |
| 09/03/2016 13:00 | 38,86 | O ₂ | 9,24 | mgO ₂ /L |
| 09/03/2016 13:00 | 39,14 | O ₂ | 9,25 | mgO ₂ /L |
| 09/03/2016 13:00 | 39,48 | O ₂ | 9,25 | mgO ₂ /L |
| 09/03/2016 13:00 | 39,75 | O ₂ | 9,25 | mgO ₂ /L |
| 09/03/2016 13:00 | 40,08 | O ₂ | 9,25 | mgO ₂ /L |
| 09/03/2016 13:00 | 40,37 | O ₂ | 9,25 | mgO ₂ /L |
| 09/03/2016 13:00 | 40,67 | O ₂ | 9,25 | mgO ₂ /L |
| 09/03/2016 13:00 | 40,93 | O ₂ | 9,25 | mgO ₂ /L |
| 09/03/2016 13:00 | 41,21 | O ₂ | 9,25 | mgO ₂ /L |
| 09/03/2016 13:00 | 41,52 | O ₂ | 9,25 | mgO ₂ /L |
| 09/03/2016 13:00 | 41,78 | O ₂ | 9,25 | mgO ₂ /L |
| 09/03/2016 13:00 | 42,09 | O ₂ | 9,25 | mgO ₂ /L |
| 09/03/2016 13:00 | 42,35 | O ₂ | 9,25 | mgO ₂ /L |
| 09/03/2016 13:00 | 42,63 | O ₂ | 9,24 | mgO ₂ /L |
| 09/03/2016 13:00 | 42,93 | O ₂ | 9,27 | mgO ₂ /L |
| 09/03/2016 13:00 | 43,31 | O ₂ | 9,28 | mgO ₂ /L |
| 09/03/2016 13:00 | 43,64 | O ₂ | 9,28 | mgO ₂ /L |
| 09/03/2016 13:00 | 43,86 | O ₂ | 9,28 | mgO ₂ /L |
| 09/03/2016 13:00 | 44,18 | O ₂ | 9,28 | mgO ₂ /L |
| 09/03/2016 13:00 | 44,44 | O ₂ | 9,28 | mgO ₂ /L |
| 09/03/2016 13:00 | 44,78 | O ₂ | 9,28 | mgO ₂ /L |
| 09/03/2016 13:00 | 45,06 | O ₂ | 9,29 | mgO ₂ /L |
| 09/03/2016 13:00 | 45,30 | O ₂ | 9,28 | mgO ₂ /L |
| 09/03/2016 13:00 | 45,54 | O ₂ | 9,28 | mgO ₂ /L |
| 09/03/2016 13:00 | 45,87 | O ₂ | 9,28 | mgO ₂ /L |
| 09/03/2016 13:00 | 46,11 | O ₂ | 9,28 | mgO ₂ /L |
| 09/03/2016 13:00 | 46,45 | O ₂ | 9,28 | mgO ₂ /L |
| 09/03/2016 13:00 | 46,75 | O ₂ | 9,28 | mgO ₂ /L |
| 09/03/2016 13:00 | 47,08 | O ₂ | 9,27 | mgO ₂ /L |
| 09/03/2016 13:00 | 47,44 | O ₂ | 9,27 | mgO ₂ /L |
| 09/03/2016 13:00 | 47,66 | O ₂ | 9,27 | mgO ₂ /L |
| 09/03/2016 13:00 | 47,99 | O ₂ | 9,27 | mgO ₂ /L |
| 09/03/2016 13:00 | 48,28 | O ₂ | 9,27 | mgO ₂ /L |
| 09/03/2016 13:00 | 48,56 | O ₂ | 9,27 | mgO ₂ /L |
| 09/03/2016 13:00 | 48,89 | O ₂ | 9,27 | mgO ₂ /L |
| 09/03/2016 13:00 | 49,05 | O ₂ | 9,27 | mgO ₂ /L |
| 09/03/2016 13:00 | 49,34 | O ₂ | 9,26 | mgO ₂ /L |



| | | | | |
|------------------|-------|----------------|------|---------------------|
| 09/03/2016 13:00 | 49,70 | O ₂ | 9,26 | mgO ₂ /L |
| 09/03/2016 13:00 | 49,98 | O ₂ | 9,26 | mgO ₂ /L |
| 09/03/2016 13:00 | 50,37 | O ₂ | 9,26 | mgO ₂ /L |
| 09/03/2016 13:00 | 50,74 | O ₂ | 9,25 | mgO ₂ /L |
| 09/03/2016 13:00 | 51,07 | O ₂ | 9,26 | mgO ₂ /L |
| 09/03/2016 13:00 | 51,39 | O ₂ | 9,26 | mgO ₂ /L |
| 09/03/2016 13:00 | 51,73 | O ₂ | 9,26 | mgO ₂ /L |
| 09/03/2016 13:00 | 52,11 | O ₂ | 9,25 | mgO ₂ /L |
| 09/03/2016 13:00 | 52,38 | O ₂ | 9,25 | mgO ₂ /L |
| 09/03/2016 13:00 | 52,74 | O ₂ | 9,25 | mgO ₂ /L |
| 09/03/2016 13:00 | 53,09 | O ₂ | 9,25 | mgO ₂ /L |
| 09/03/2016 13:00 | 53,47 | O ₂ | 9,25 | mgO ₂ /L |
| 09/03/2016 13:00 | 53,82 | O ₂ | 9,25 | mgO ₂ /L |
| 09/03/2016 13:00 | 54,16 | O ₂ | 9,25 | mgO ₂ /L |
| 09/03/2016 13:00 | 54,45 | O ₂ | 9,25 | mgO ₂ /L |
| 09/03/2016 13:00 | 54,65 | O ₂ | 9,25 | mgO ₂ /L |
| 09/03/2016 13:00 | 54,99 | O ₂ | 9,25 | mgO ₂ /L |
| 09/03/2016 13:00 | 55,21 | O ₂ | 9,25 | mgO ₂ /L |
| 09/03/2016 13:00 | 55,54 | O ₂ | 9,25 | mgO ₂ /L |
| 09/03/2016 13:00 | 55,85 | O ₂ | 9,24 | mgO ₂ /L |
| 09/03/2016 13:00 | 56,15 | O ₂ | 9,24 | mgO ₂ /L |
| 09/03/2016 13:00 | 56,42 | O ₂ | 9,24 | mgO ₂ /L |
| 09/03/2016 13:00 | 56,71 | O ₂ | 9,24 | mgO ₂ /L |
| 09/03/2016 13:00 | 56,97 | O ₂ | 9,24 | mgO ₂ /L |
| 09/03/2016 13:00 | 57,30 | O ₂ | 9,24 | mgO ₂ /L |
| 09/03/2016 13:00 | 57,57 | O ₂ | 9,24 | mgO ₂ /L |
| 09/03/2016 13:00 | 57,83 | O ₂ | 9,24 | mgO ₂ /L |
| 09/03/2016 13:00 | 58,09 | O ₂ | 9,24 | mgO ₂ /L |
| 09/03/2016 13:00 | 58,33 | O ₂ | 9,23 | mgO ₂ /L |
| 09/03/2016 13:00 | 58,58 | O ₂ | 9,23 | mgO ₂ /L |
| 09/03/2016 13:00 | 58,80 | O ₂ | 9,23 | mgO ₂ /L |
| 09/03/2016 13:00 | 59,03 | O ₂ | 9,23 | mgO ₂ /L |
| 09/03/2016 13:00 | 59,30 | O ₂ | 9,23 | mgO ₂ /L |
| 09/03/2016 13:00 | 59,54 | O ₂ | 9,23 | mgO ₂ /L |
| 09/03/2016 13:00 | 59,77 | O ₂ | 9,23 | mgO ₂ /L |
| 09/03/2016 13:00 | 59,99 | O ₂ | 9,22 | mgO ₂ /L |
| 09/03/2016 13:00 | 60,26 | O ₂ | 9,23 | mgO ₂ /L |
| 09/03/2016 13:00 | 60,48 | O ₂ | 9,22 | mgO ₂ /L |
| 09/03/2016 13:00 | 60,74 | O ₂ | 9,23 | mgO ₂ /L |
| 09/03/2016 13:00 | 60,99 | O ₂ | 9,22 | mgO ₂ /L |
| 09/03/2016 13:00 | 61,29 | O ₂ | 9,22 | mgO ₂ /L |
| 09/03/2016 13:00 | 61,52 | O ₂ | 9,22 | mgO ₂ /L |
| 09/03/2016 13:00 | 61,71 | O ₂ | 9,23 | mgO ₂ /L |
| 09/03/2016 13:00 | 61,91 | O ₂ | 9,23 | mgO ₂ /L |
| 09/03/2016 13:00 | 62,10 | O ₂ | 9,22 | mgO ₂ /L |



| | | | | |
|------------------|-------|---------------------|-------|---------------------|
| 09/03/2016 13:00 | 62,36 | O ₂ | 9,22 | mgO ₂ /L |
| 09/03/2016 13:00 | 62,54 | O ₂ | 9,22 | mgO ₂ /L |
| 09/03/2016 13:00 | 62,76 | O ₂ | 9,22 | mgO ₂ /L |
| 09/03/2016 13:00 | 63,01 | O ₂ | 9,22 | mgO ₂ /L |
| 09/03/2016 13:00 | 63,23 | O ₂ | 9,22 | mgO ₂ /L |
| 09/03/2016 13:00 | 63,33 | O ₂ | 9,22 | mgO ₂ /L |
| 09/03/2016 13:00 | 0,22 | Sat. O ₂ | 78,97 | % |
| 09/03/2016 13:00 | 0,48 | Sat. O ₂ | 78,84 | % |
| 09/03/2016 13:00 | 0,74 | Sat. O ₂ | 78,67 | % |
| 09/03/2016 13:00 | 1,04 | Sat. O ₂ | 78,55 | % |
| 09/03/2016 13:00 | 1,28 | Sat. O ₂ | 78,37 | % |
| 09/03/2016 13:00 | 1,60 | Sat. O ₂ | 78,17 | % |
| 09/03/2016 13:00 | 1,89 | Sat. O ₂ | 78,04 | % |
| 09/03/2016 13:00 | 2,18 | Sat. O ₂ | 77,89 | % |
| 09/03/2016 13:00 | 2,43 | Sat. O ₂ | 77,77 | % |
| 09/03/2016 13:00 | 2,73 | Sat. O ₂ | 77,67 | % |
| 09/03/2016 13:00 | 2,97 | Sat. O ₂ | 77,55 | % |
| 09/03/2016 13:00 | 3,24 | Sat. O ₂ | 77,54 | % |
| 09/03/2016 13:00 | 3,56 | Sat. O ₂ | 77,53 | % |
| 09/03/2016 13:00 | 3,94 | Sat. O ₂ | 77,55 | % |
| 09/03/2016 13:00 | 4,25 | Sat. O ₂ | 77,53 | % |
| 09/03/2016 13:00 | 4,60 | Sat. O ₂ | 77,53 | % |
| 09/03/2016 13:00 | 4,86 | Sat. O ₂ | 77,48 | % |
| 09/03/2016 13:00 | 5,10 | Sat. O ₂ | 77,45 | % |
| 09/03/2016 13:00 | 5,28 | Sat. O ₂ | 77,42 | % |
| 09/03/2016 13:00 | 5,49 | Sat. O ₂ | 77,38 | % |
| 09/03/2016 13:00 | 5,70 | Sat. O ₂ | 77,32 | % |
| 09/03/2016 13:00 | 5,92 | Sat. O ₂ | 77,28 | % |
| 09/03/2016 13:00 | 6,15 | Sat. O ₂ | 77,27 | % |
| 09/03/2016 13:00 | 6,37 | Sat. O ₂ | 77,26 | % |
| 09/03/2016 13:00 | 6,70 | Sat. O ₂ | 77,25 | % |
| 09/03/2016 13:00 | 6,92 | Sat. O ₂ | 77,25 | % |
| 09/03/2016 13:00 | 7,21 | Sat. O ₂ | 77,26 | % |
| 09/03/2016 13:00 | 7,40 | Sat. O ₂ | 77,26 | % |
| 09/03/2016 13:00 | 7,60 | Sat. O ₂ | 77,26 | % |
| 09/03/2016 13:00 | 7,79 | Sat. O ₂ | 77,26 | % |
| 09/03/2016 13:00 | 8,01 | Sat. O ₂ | 77,25 | % |
| 09/03/2016 13:00 | 8,29 | Sat. O ₂ | 77,26 | % |
| 09/03/2016 13:00 | 8,59 | Sat. O ₂ | 77,27 | % |
| 09/03/2016 13:00 | 8,83 | Sat. O ₂ | 77,27 | % |
| 09/03/2016 13:00 | 9,06 | Sat. O ₂ | 77,29 | % |
| 09/03/2016 13:00 | 9,34 | Sat. O ₂ | 77,34 | % |
| 09/03/2016 13:00 | 9,63 | Sat. O ₂ | 77,35 | % |
| 09/03/2016 13:00 | 9,92 | Sat. O ₂ | 77,37 | % |
| 09/03/2016 13:00 | 10,13 | Sat. O ₂ | 77,42 | % |



| | | | | |
|------------------|-------|---------------------|-------|---|
| 09/03/2016 13:00 | 10,36 | Sat. O ₂ | 77,50 | % |
| 09/03/2016 13:00 | 10,56 | Sat. O ₂ | 77,57 | % |
| 09/03/2016 13:00 | 10,78 | Sat. O ₂ | 77,67 | % |
| 09/03/2016 13:00 | 11,01 | Sat. O ₂ | 77,75 | % |
| 09/03/2016 13:00 | 11,28 | Sat. O ₂ | 77,85 | % |
| 09/03/2016 13:00 | 11,54 | Sat. O ₂ | 77,99 | % |
| 09/03/2016 13:00 | 11,73 | Sat. O ₂ | 78,07 | % |
| 09/03/2016 13:00 | 11,96 | Sat. O ₂ | 78,16 | % |
| 09/03/2016 13:00 | 12,18 | Sat. O ₂ | 78,25 | % |
| 09/03/2016 13:00 | 12,42 | Sat. O ₂ | 78,35 | % |
| 09/03/2016 13:00 | 12,65 | Sat. O ₂ | 78,44 | % |
| 09/03/2016 13:00 | 12,90 | Sat. O ₂ | 78,55 | % |
| 09/03/2016 13:00 | 13,15 | Sat. O ₂ | 78,67 | % |
| 09/03/2016 13:00 | 13,43 | Sat. O ₂ | 78,79 | % |
| 09/03/2016 13:00 | 13,66 | Sat. O ₂ | 78,88 | % |
| 09/03/2016 13:00 | 13,90 | Sat. O ₂ | 78,97 | % |
| 09/03/2016 13:00 | 14,14 | Sat. O ₂ | 79,08 | % |
| 09/03/2016 13:00 | 14,39 | Sat. O ₂ | 79,18 | % |
| 09/03/2016 13:00 | 14,57 | Sat. O ₂ | 79,26 | % |
| 09/03/2016 13:00 | 14,73 | Sat. O ₂ | 79,33 | % |
| 09/03/2016 13:00 | 14,96 | Sat. O ₂ | 79,42 | % |
| 09/03/2016 13:00 | 15,17 | Sat. O ₂ | 79,37 | % |
| 09/03/2016 13:00 | 15,41 | Sat. O ₂ | 79,31 | % |
| 09/03/2016 13:00 | 15,62 | Sat. O ₂ | 79,27 | % |
| 09/03/2016 13:00 | 15,86 | Sat. O ₂ | 79,20 | % |
| 09/03/2016 13:00 | 16,16 | Sat. O ₂ | 79,12 | % |
| 09/03/2016 13:00 | 16,41 | Sat. O ₂ | 79,05 | % |
| 09/03/2016 13:00 | 16,65 | Sat. O ₂ | 79,00 | % |
| 09/03/2016 13:00 | 16,89 | Sat. O ₂ | 78,98 | % |
| 09/03/2016 13:00 | 17,12 | Sat. O ₂ | 78,94 | % |
| 09/03/2016 13:00 | 17,32 | Sat. O ₂ | 78,90 | % |
| 09/03/2016 13:00 | 17,54 | Sat. O ₂ | 78,87 | % |
| 09/03/2016 13:00 | 17,82 | Sat. O ₂ | 78,84 | % |
| 09/03/2016 13:00 | 17,93 | Sat. O ₂ | 78,83 | % |
| 09/03/2016 13:00 | 18,25 | Sat. O ₂ | 78,81 | % |
| 09/03/2016 13:00 | 18,50 | Sat. O ₂ | 78,74 | % |
| 09/03/2016 13:00 | 18,71 | Sat. O ₂ | 78,73 | % |
| 09/03/2016 13:00 | 18,90 | Sat. O ₂ | 78,69 | % |
| 09/03/2016 13:00 | 19,07 | Sat. O ₂ | 78,67 | % |
| 09/03/2016 13:00 | 19,25 | Sat. O ₂ | 78,65 | % |
| 09/03/2016 13:00 | 19,46 | Sat. O ₂ | 78,63 | % |
| 09/03/2016 13:00 | 19,57 | Sat. O ₂ | 78,58 | % |
| 09/03/2016 13:00 | 19,81 | Sat. O ₂ | 78,55 | % |
| 09/03/2016 13:00 | 19,94 | Sat. O ₂ | 78,50 | % |
| 09/03/2016 13:00 | 20,12 | Sat. O ₂ | 78,47 | % |



| | | | | |
|------------------|-------|---------------------|-------|---|
| 09/03/2016 13:00 | 20,39 | Sat. O ₂ | 78,44 | % |
| 09/03/2016 13:00 | 20,64 | Sat. O ₂ | 78,40 | % |
| 09/03/2016 13:00 | 20,86 | Sat. O ₂ | 78,38 | % |
| 09/03/2016 13:00 | 21,11 | Sat. O ₂ | 78,37 | % |
| 09/03/2016 13:00 | 21,37 | Sat. O ₂ | 78,34 | % |
| 09/03/2016 13:00 | 21,66 | Sat. O ₂ | 78,32 | % |
| 09/03/2016 13:00 | 21,88 | Sat. O ₂ | 78,29 | % |
| 09/03/2016 13:00 | 22,10 | Sat. O ₂ | 78,26 | % |
| 09/03/2016 13:00 | 22,46 | Sat. O ₂ | 78,22 | % |
| 09/03/2016 13:00 | 22,69 | Sat. O ₂ | 78,16 | % |
| 09/03/2016 13:00 | 22,85 | Sat. O ₂ | 78,14 | % |
| 09/03/2016 13:00 | 23,09 | Sat. O ₂ | 78,13 | % |
| 09/03/2016 13:00 | 23,29 | Sat. O ₂ | 78,10 | % |
| 09/03/2016 13:00 | 23,57 | Sat. O ₂ | 78,04 | % |
| 09/03/2016 13:00 | 23,79 | Sat. O ₂ | 78,00 | % |
| 09/03/2016 13:00 | 24,03 | Sat. O ₂ | 77,97 | % |
| 09/03/2016 13:00 | 24,17 | Sat. O ₂ | 77,95 | % |
| 09/03/2016 13:00 | 24,40 | Sat. O ₂ | 77,92 | % |
| 09/03/2016 13:00 | 24,55 | Sat. O ₂ | 77,90 | % |
| 09/03/2016 13:00 | 24,80 | Sat. O ₂ | 77,87 | % |
| 09/03/2016 13:00 | 25,11 | Sat. O ₂ | 77,83 | % |
| 09/03/2016 13:00 | 25,42 | Sat. O ₂ | 77,79 | % |
| 09/03/2016 13:00 | 25,71 | Sat. O ₂ | 77,74 | % |
| 09/03/2016 13:00 | 25,98 | Sat. O ₂ | 77,71 | % |
| 09/03/2016 13:00 | 26,23 | Sat. O ₂ | 77,70 | % |
| 09/03/2016 13:00 | 26,45 | Sat. O ₂ | 77,69 | % |
| 09/03/2016 13:00 | 26,77 | Sat. O ₂ | 77,63 | % |
| 09/03/2016 13:00 | 27,01 | Sat. O ₂ | 77,60 | % |
| 09/03/2016 13:00 | 27,29 | Sat. O ₂ | 77,58 | % |
| 09/03/2016 13:00 | 27,56 | Sat. O ₂ | 77,56 | % |
| 09/03/2016 13:00 | 27,83 | Sat. O ₂ | 77,50 | % |
| 09/03/2016 13:00 | 28,12 | Sat. O ₂ | 77,48 | % |
| 09/03/2016 13:00 | 28,37 | Sat. O ₂ | 77,45 | % |
| 09/03/2016 13:00 | 28,64 | Sat. O ₂ | 77,43 | % |
| 09/03/2016 13:00 | 28,95 | Sat. O ₂ | 77,39 | % |
| 09/03/2016 13:00 | 29,26 | Sat. O ₂ | 77,36 | % |
| 09/03/2016 13:00 | 29,48 | Sat. O ₂ | 77,34 | % |
| 09/03/2016 13:00 | 29,73 | Sat. O ₂ | 77,31 | % |
| 09/03/2016 13:00 | 30,02 | Sat. O ₂ | 77,23 | % |
| 09/03/2016 13:00 | 30,39 | Sat. O ₂ | 77,21 | % |
| 09/03/2016 13:00 | 30,63 | Sat. O ₂ | 77,22 | % |
| 09/03/2016 13:00 | 30,85 | Sat. O ₂ | 77,22 | % |
| 09/03/2016 13:00 | 31,06 | Sat. O ₂ | 77,21 | % |
| 09/03/2016 13:00 | 31,49 | Sat. O ₂ | 77,21 | % |
| 09/03/2016 13:00 | 31,80 | Sat. O ₂ | 77,23 | % |



| | | | | |
|------------------|-------|---------------------|-------|---|
| 09/03/2016 13:00 | 32,16 | Sat. O ₂ | 77,22 | % |
| 09/03/2016 13:00 | 32,52 | Sat. O ₂ | 77,22 | % |
| 09/03/2016 13:00 | 32,90 | Sat. O ₂ | 77,21 | % |
| 09/03/2016 13:00 | 33,21 | Sat. O ₂ | 77,20 | % |
| 09/03/2016 13:00 | 33,49 | Sat. O ₂ | 77,20 | % |
| 09/03/2016 13:00 | 33,83 | Sat. O ₂ | 77,19 | % |
| 09/03/2016 13:00 | 34,07 | Sat. O ₂ | 77,21 | % |
| 09/03/2016 13:00 | 34,38 | Sat. O ₂ | 77,20 | % |
| 09/03/2016 13:00 | 34,70 | Sat. O ₂ | 77,20 | % |
| 09/03/2016 13:00 | 35,06 | Sat. O ₂ | 77,19 | % |
| 09/03/2016 13:00 | 35,32 | Sat. O ₂ | 77,20 | % |
| 09/03/2016 13:00 | 35,64 | Sat. O ₂ | 77,18 | % |
| 09/03/2016 13:00 | 35,90 | Sat. O ₂ | 77,18 | % |
| 09/03/2016 13:00 | 36,11 | Sat. O ₂ | 77,16 | % |
| 09/03/2016 13:00 | 36,35 | Sat. O ₂ | 77,16 | % |
| 09/03/2016 13:00 | 36,58 | Sat. O ₂ | 77,15 | % |
| 09/03/2016 13:00 | 36,82 | Sat. O ₂ | 77,13 | % |
| 09/03/2016 13:00 | 37,06 | Sat. O ₂ | 77,14 | % |
| 09/03/2016 13:00 | 37,26 | Sat. O ₂ | 77,13 | % |
| 09/03/2016 13:00 | 37,50 | Sat. O ₂ | 77,13 | % |
| 09/03/2016 13:00 | 37,69 | Sat. O ₂ | 77,12 | % |
| 09/03/2016 13:00 | 38,00 | Sat. O ₂ | 77,14 | % |
| 09/03/2016 13:00 | 38,28 | Sat. O ₂ | 77,14 | % |
| 09/03/2016 13:00 | 38,59 | Sat. O ₂ | 77,15 | % |
| 09/03/2016 13:00 | 38,86 | Sat. O ₂ | 77,13 | % |
| 09/03/2016 13:00 | 39,14 | Sat. O ₂ | 77,17 | % |
| 09/03/2016 13:00 | 39,48 | Sat. O ₂ | 77,18 | % |
| 09/03/2016 13:00 | 39,75 | Sat. O ₂ | 77,19 | % |
| 09/03/2016 13:00 | 40,08 | Sat. O ₂ | 77,21 | % |
| 09/03/2016 13:00 | 40,37 | Sat. O ₂ | 77,20 | % |
| 09/03/2016 13:00 | 40,67 | Sat. O ₂ | 77,21 | % |
| 09/03/2016 13:00 | 40,93 | Sat. O ₂ | 77,22 | % |
| 09/03/2016 13:00 | 41,21 | Sat. O ₂ | 77,20 | % |
| 09/03/2016 13:00 | 41,52 | Sat. O ₂ | 77,19 | % |
| 09/03/2016 13:00 | 41,78 | Sat. O ₂ | 77,23 | % |
| 09/03/2016 13:00 | 42,09 | Sat. O ₂ | 77,24 | % |
| 09/03/2016 13:00 | 42,35 | Sat. O ₂ | 77,20 | % |
| 09/03/2016 13:00 | 42,63 | Sat. O ₂ | 77,12 | % |
| 09/03/2016 13:00 | 42,93 | Sat. O ₂ | 77,40 | % |
| 09/03/2016 13:00 | 43,31 | Sat. O ₂ | 77,42 | % |
| 09/03/2016 13:00 | 43,64 | Sat. O ₂ | 77,44 | % |
| 09/03/2016 13:00 | 43,86 | Sat. O ₂ | 77,46 | % |
| 09/03/2016 13:00 | 44,18 | Sat. O ₂ | 77,47 | % |
| 09/03/2016 13:00 | 44,44 | Sat. O ₂ | 77,46 | % |
| 09/03/2016 13:00 | 44,78 | Sat. O ₂ | 77,48 | % |



| | | | | |
|------------------|-------|---------------------|-------|---|
| 09/03/2016 13:00 | 45,06 | Sat. O ₂ | 77,50 | % |
| 09/03/2016 13:00 | 45,30 | Sat. O ₂ | 77,49 | % |
| 09/03/2016 13:00 | 45,54 | Sat. O ₂ | 77,47 | % |
| 09/03/2016 13:00 | 45,87 | Sat. O ₂ | 77,47 | % |
| 09/03/2016 13:00 | 46,11 | Sat. O ₂ | 77,45 | % |
| 09/03/2016 13:00 | 46,45 | Sat. O ₂ | 77,43 | % |
| 09/03/2016 13:00 | 46,75 | Sat. O ₂ | 77,43 | % |
| 09/03/2016 13:00 | 47,08 | Sat. O ₂ | 77,40 | % |
| 09/03/2016 13:00 | 47,44 | Sat. O ₂ | 77,39 | % |
| 09/03/2016 13:00 | 47,66 | Sat. O ₂ | 77,38 | % |
| 09/03/2016 13:00 | 47,99 | Sat. O ₂ | 77,35 | % |
| 09/03/2016 13:00 | 48,28 | Sat. O ₂ | 77,34 | % |
| 09/03/2016 13:00 | 48,56 | Sat. O ₂ | 77,33 | % |
| 09/03/2016 13:00 | 48,89 | Sat. O ₂ | 77,33 | % |
| 09/03/2016 13:00 | 49,05 | Sat. O ₂ | 77,32 | % |
| 09/03/2016 13:00 | 49,34 | Sat. O ₂ | 77,31 | % |
| 09/03/2016 13:00 | 49,70 | Sat. O ₂ | 77,28 | % |
| 09/03/2016 13:00 | 49,98 | Sat. O ₂ | 77,28 | % |
| 09/03/2016 13:00 | 50,37 | Sat. O ₂ | 77,25 | % |
| 09/03/2016 13:00 | 50,74 | Sat. O ₂ | 77,24 | % |
| 09/03/2016 13:00 | 51,07 | Sat. O ₂ | 77,26 | % |
| 09/03/2016 13:00 | 51,39 | Sat. O ₂ | 77,24 | % |
| 09/03/2016 13:00 | 51,73 | Sat. O ₂ | 77,24 | % |
| 09/03/2016 13:00 | 52,11 | Sat. O ₂ | 77,23 | % |
| 09/03/2016 13:00 | 52,38 | Sat. O ₂ | 77,23 | % |
| 09/03/2016 13:00 | 52,74 | Sat. O ₂ | 77,23 | % |
| 09/03/2016 13:00 | 53,09 | Sat. O ₂ | 77,22 | % |
| 09/03/2016 13:00 | 53,47 | Sat. O ₂ | 77,21 | % |
| 09/03/2016 13:00 | 53,82 | Sat. O ₂ | 77,20 | % |
| 09/03/2016 13:00 | 54,16 | Sat. O ₂ | 77,20 | % |
| 09/03/2016 13:00 | 54,45 | Sat. O ₂ | 77,19 | % |
| 09/03/2016 13:00 | 54,65 | Sat. O ₂ | 77,19 | % |
| 09/03/2016 13:00 | 54,99 | Sat. O ₂ | 77,18 | % |
| 09/03/2016 13:00 | 55,21 | Sat. O ₂ | 77,18 | % |
| 09/03/2016 13:00 | 55,54 | Sat. O ₂ | 77,17 | % |
| 09/03/2016 13:00 | 55,85 | Sat. O ₂ | 77,15 | % |
| 09/03/2016 13:00 | 56,15 | Sat. O ₂ | 77,14 | % |
| 09/03/2016 13:00 | 56,42 | Sat. O ₂ | 77,12 | % |
| 09/03/2016 13:00 | 56,71 | Sat. O ₂ | 77,11 | % |
| 09/03/2016 13:00 | 56,97 | Sat. O ₂ | 77,12 | % |
| 09/03/2016 13:00 | 57,30 | Sat. O ₂ | 77,12 | % |
| 09/03/2016 13:00 | 57,57 | Sat. O ₂ | 77,10 | % |
| 09/03/2016 13:00 | 57,83 | Sat. O ₂ | 77,09 | % |
| 09/03/2016 13:00 | 58,09 | Sat. O ₂ | 77,07 | % |
| 09/03/2016 13:00 | 58,33 | Sat. O ₂ | 77,05 | % |



| | | | | |
|------------------|-------|---------------------|-------|---|
| 09/03/2016 13:00 | 58,58 | Sat. O ₂ | 77,05 | % |
| 09/03/2016 13:00 | 58,80 | Sat. O ₂ | 77,02 | % |
| 09/03/2016 13:00 | 59,03 | Sat. O ₂ | 77,02 | % |
| 09/03/2016 13:00 | 59,30 | Sat. O ₂ | 77,00 | % |
| 09/03/2016 13:00 | 59,54 | Sat. O ₂ | 76,99 | % |
| 09/03/2016 13:00 | 59,77 | Sat. O ₂ | 76,99 | % |
| 09/03/2016 13:00 | 59,99 | Sat. O ₂ | 76,98 | % |
| 09/03/2016 13:00 | 60,26 | Sat. O ₂ | 77,01 | % |
| 09/03/2016 13:00 | 60,48 | Sat. O ₂ | 76,98 | % |
| 09/03/2016 13:00 | 60,74 | Sat. O ₂ | 76,99 | % |
| 09/03/2016 13:00 | 60,99 | Sat. O ₂ | 76,98 | % |
| 09/03/2016 13:00 | 61,29 | Sat. O ₂ | 76,99 | % |
| 09/03/2016 13:00 | 61,52 | Sat. O ₂ | 76,98 | % |
| 09/03/2016 13:00 | 61,71 | Sat. O ₂ | 77,00 | % |
| 09/03/2016 13:00 | 61,91 | Sat. O ₂ | 77,00 | % |
| 09/03/2016 13:00 | 62,10 | Sat. O ₂ | 76,98 | % |
| 09/03/2016 13:00 | 62,36 | Sat. O ₂ | 76,96 | % |
| 09/03/2016 13:00 | 62,54 | Sat. O ₂ | 76,98 | % |
| 09/03/2016 13:00 | 62,76 | Sat. O ₂ | 76,97 | % |
| 09/03/2016 13:00 | 63,01 | Sat. O ₂ | 76,99 | % |
| 09/03/2016 13:00 | 63,23 | Sat. O ₂ | 76,96 | % |
| 09/03/2016 13:00 | 63,33 | Sat. O ₂ | 76,96 | % |
| 09/03/2016 13:00 | 0,22 | pH | 8,02 | |
| 09/03/2016 13:00 | 0,48 | pH | 8,02 | |
| 09/03/2016 13:00 | 0,74 | pH | 8,02 | |
| 09/03/2016 13:00 | 1,04 | pH | 8,02 | |
| 09/03/2016 13:00 | 1,28 | pH | 8,02 | |
| 09/03/2016 13:00 | 1,60 | pH | 8,02 | |
| 09/03/2016 13:00 | 1,89 | pH | 8,02 | |
| 09/03/2016 13:00 | 2,18 | pH | 8,02 | |
| 09/03/2016 13:00 | 2,43 | pH | 8,02 | |
| 09/03/2016 13:00 | 2,73 | pH | 8,02 | |
| 09/03/2016 13:00 | 2,97 | pH | 8,02 | |
| 09/03/2016 13:00 | 3,24 | pH | 8,02 | |
| 09/03/2016 13:00 | 3,56 | pH | 8,02 | |
| 09/03/2016 13:00 | 3,94 | pH | 8,02 | |
| 09/03/2016 13:00 | 4,25 | pH | 8,02 | |
| 09/03/2016 13:00 | 4,60 | pH | 8,02 | |
| 09/03/2016 13:00 | 4,86 | pH | 8,02 | |
| 09/03/2016 13:00 | 5,10 | pH | 8,02 | |
| 09/03/2016 13:00 | 5,28 | pH | 8,02 | |
| 09/03/2016 13:00 | 5,49 | pH | 8,02 | |
| 09/03/2016 13:00 | 5,70 | pH | 8,02 | |
| 09/03/2016 13:00 | 5,92 | pH | 8,02 | |
| 09/03/2016 13:00 | 6,15 | pH | 8,02 | |



| | | | | |
|------------------|-------|----|------|--|
| 09/03/2016 13:00 | 6,37 | pH | 8,02 | |
| 09/03/2016 13:00 | 6,70 | pH | 8,02 | |
| 09/03/2016 13:00 | 6,92 | pH | 8,02 | |
| 09/03/2016 13:00 | 7,21 | pH | 8,02 | |
| 09/03/2016 13:00 | 7,40 | pH | 8,02 | |
| 09/03/2016 13:00 | 7,60 | pH | 8,02 | |
| 09/03/2016 13:00 | 7,79 | pH | 8,02 | |
| 09/03/2016 13:00 | 8,01 | pH | 8,02 | |
| 09/03/2016 13:00 | 8,29 | pH | 8,02 | |
| 09/03/2016 13:00 | 8,59 | pH | 8,02 | |
| 09/03/2016 13:00 | 8,83 | pH | 8,02 | |
| 09/03/2016 13:00 | 9,06 | pH | 8,02 | |
| 09/03/2016 13:00 | 9,34 | pH | 8,02 | |
| 09/03/2016 13:00 | 9,63 | pH | 8,02 | |
| 09/03/2016 13:00 | 9,92 | pH | 8,02 | |
| 09/03/2016 13:00 | 10,13 | pH | 8,02 | |
| 09/03/2016 13:00 | 10,36 | pH | 8,02 | |
| 09/03/2016 13:00 | 10,56 | pH | 8,02 | |
| 09/03/2016 13:00 | 10,78 | pH | 8,02 | |
| 09/03/2016 13:00 | 11,01 | pH | 8,02 | |
| 09/03/2016 13:00 | 11,28 | pH | 8,02 | |
| 09/03/2016 13:00 | 11,54 | pH | 8,02 | |
| 09/03/2016 13:00 | 11,73 | pH | 8,02 | |
| 09/03/2016 13:00 | 11,96 | pH | 8,02 | |
| 09/03/2016 13:00 | 12,18 | pH | 8,02 | |
| 09/03/2016 13:00 | 12,42 | pH | 8,02 | |
| 09/03/2016 13:00 | 12,65 | pH | 8,02 | |
| 09/03/2016 13:00 | 12,90 | pH | 8,02 | |
| 09/03/2016 13:00 | 13,15 | pH | 8,02 | |
| 09/03/2016 13:00 | 13,43 | pH | 8,02 | |
| 09/03/2016 13:00 | 13,66 | pH | 8,02 | |
| 09/03/2016 13:00 | 13,90 | pH | 8,02 | |
| 09/03/2016 13:00 | 14,14 | pH | 8,02 | |
| 09/03/2016 13:00 | 14,39 | pH | 8,02 | |
| 09/03/2016 13:00 | 14,57 | pH | 8,02 | |
| 09/03/2016 13:00 | 14,73 | pH | 8,02 | |
| 09/03/2016 13:00 | 14,96 | pH | 8,02 | |
| 09/03/2016 13:00 | 15,17 | pH | 8,02 | |
| 09/03/2016 13:00 | 15,41 | pH | 8,02 | |
| 09/03/2016 13:00 | 15,62 | pH | 8,02 | |
| 09/03/2016 13:00 | 15,86 | pH | 8,02 | |
| 09/03/2016 13:00 | 16,16 | pH | 8,02 | |
| 09/03/2016 13:00 | 16,41 | pH | 8,02 | |
| 09/03/2016 13:00 | 16,65 | pH | 8,02 | |
| 09/03/2016 13:00 | 16,89 | pH | 8,02 | |



| | | | | |
|------------------|-------|----|------|--|
| 09/03/2016 13:00 | 17,12 | pH | 8,02 | |
| 09/03/2016 13:00 | 17,32 | pH | 8,02 | |
| 09/03/2016 13:00 | 17,54 | pH | 8,02 | |
| 09/03/2016 13:00 | 17,82 | pH | 8,02 | |
| 09/03/2016 13:00 | 17,93 | pH | 8,02 | |
| 09/03/2016 13:00 | 18,25 | pH | 8,02 | |
| 09/03/2016 13:00 | 18,50 | pH | 8,02 | |
| 09/03/2016 13:00 | 18,71 | pH | 8,02 | |
| 09/03/2016 13:00 | 18,90 | pH | 8,02 | |
| 09/03/2016 13:00 | 19,07 | pH | 8,02 | |
| 09/03/2016 13:00 | 19,25 | pH | 8,02 | |
| 09/03/2016 13:00 | 19,46 | pH | 8,02 | |
| 09/03/2016 13:00 | 19,57 | pH | 8,02 | |
| 09/03/2016 13:00 | 19,81 | pH | 8,02 | |
| 09/03/2016 13:00 | 19,94 | pH | 8,02 | |
| 09/03/2016 13:00 | 20,12 | pH | 8,02 | |
| 09/03/2016 13:00 | 20,39 | pH | 8,02 | |
| 09/03/2016 13:00 | 20,64 | pH | 8,02 | |
| 09/03/2016 13:00 | 20,86 | pH | 8,02 | |
| 09/03/2016 13:00 | 21,11 | pH | 8,02 | |
| 09/03/2016 13:00 | 21,37 | pH | 8,02 | |
| 09/03/2016 13:00 | 21,66 | pH | 8,02 | |
| 09/03/2016 13:00 | 21,88 | pH | 8,02 | |
| 09/03/2016 13:00 | 22,10 | pH | 8,02 | |
| 09/03/2016 13:00 | 22,46 | pH | 8,02 | |
| 09/03/2016 13:00 | 22,69 | pH | 8,02 | |
| 09/03/2016 13:00 | 22,85 | pH | 8,02 | |
| 09/03/2016 13:00 | 23,09 | pH | 8,02 | |
| 09/03/2016 13:00 | 23,29 | pH | 8,02 | |
| 09/03/2016 13:00 | 23,57 | pH | 8,02 | |
| 09/03/2016 13:00 | 23,79 | pH | 8,02 | |
| 09/03/2016 13:00 | 24,03 | pH | 8,02 | |
| 09/03/2016 13:00 | 24,17 | pH | 8,02 | |
| 09/03/2016 13:00 | 24,40 | pH | 8,02 | |
| 09/03/2016 13:00 | 24,55 | pH | 8,02 | |
| 09/03/2016 13:00 | 24,80 | pH | 8,02 | |
| 09/03/2016 13:00 | 25,11 | pH | 8,02 | |
| 09/03/2016 13:00 | 25,42 | pH | 8,02 | |
| 09/03/2016 13:00 | 25,71 | pH | 8,02 | |
| 09/03/2016 13:00 | 25,98 | pH | 8,02 | |
| 09/03/2016 13:00 | 26,23 | pH | 8,02 | |
| 09/03/2016 13:00 | 26,45 | pH | 8,02 | |
| 09/03/2016 13:00 | 26,77 | pH | 8,02 | |
| 09/03/2016 13:00 | 27,01 | pH | 8,02 | |
| 09/03/2016 13:00 | 27,29 | pH | 8,02 | |



| | | | | |
|------------------|-------|----|------|--|
| 09/03/2016 13:00 | 27,56 | pH | 8,02 | |
| 09/03/2016 13:00 | 27,83 | pH | 8,02 | |
| 09/03/2016 13:00 | 28,12 | pH | 8,02 | |
| 09/03/2016 13:00 | 28,37 | pH | 8,02 | |
| 09/03/2016 13:00 | 28,64 | pH | 8,02 | |
| 09/03/2016 13:00 | 28,95 | pH | 8,02 | |
| 09/03/2016 13:00 | 29,26 | pH | 8,02 | |
| 09/03/2016 13:00 | 29,48 | pH | 8,02 | |
| 09/03/2016 13:00 | 29,73 | pH | 8,02 | |
| 09/03/2016 13:00 | 30,02 | pH | 8,02 | |
| 09/03/2016 13:00 | 30,39 | pH | 8,02 | |
| 09/03/2016 13:00 | 30,63 | pH | 8,02 | |
| 09/03/2016 13:00 | 30,85 | pH | 8,02 | |
| 09/03/2016 13:00 | 31,06 | pH | 8,02 | |
| 09/03/2016 13:00 | 31,49 | pH | 8,02 | |
| 09/03/2016 13:00 | 31,80 | pH | 8,02 | |
| 09/03/2016 13:00 | 32,16 | pH | 8,02 | |
| 09/03/2016 13:00 | 32,52 | pH | 8,02 | |
| 09/03/2016 13:00 | 32,90 | pH | 8,02 | |
| 09/03/2016 13:00 | 33,21 | pH | 8,02 | |
| 09/03/2016 13:00 | 33,49 | pH | 8,02 | |
| 09/03/2016 13:00 | 33,83 | pH | 8,02 | |
| 09/03/2016 13:00 | 34,07 | pH | 8,02 | |
| 09/03/2016 13:00 | 34,38 | pH | 8,02 | |
| 09/03/2016 13:00 | 34,70 | pH | 8,02 | |
| 09/03/2016 13:00 | 35,06 | pH | 8,02 | |
| 09/03/2016 13:00 | 35,32 | pH | 8,02 | |
| 09/03/2016 13:00 | 35,64 | pH | 8,02 | |
| 09/03/2016 13:00 | 35,90 | pH | 8,02 | |
| 09/03/2016 13:00 | 36,11 | pH | 8,02 | |
| 09/03/2016 13:00 | 36,35 | pH | 8,02 | |
| 09/03/2016 13:00 | 36,58 | pH | 8,02 | |
| 09/03/2016 13:00 | 36,82 | pH | 8,02 | |
| 09/03/2016 13:00 | 37,06 | pH | 8,02 | |
| 09/03/2016 13:00 | 37,26 | pH | 8,02 | |
| 09/03/2016 13:00 | 37,50 | pH | 8,02 | |
| 09/03/2016 13:00 | 37,69 | pH | 8,02 | |
| 09/03/2016 13:00 | 38,00 | pH | 8,02 | |
| 09/03/2016 13:00 | 38,28 | pH | 8,02 | |
| 09/03/2016 13:00 | 38,59 | pH | 8,02 | |
| 09/03/2016 13:00 | 38,86 | pH | 8,02 | |
| 09/03/2016 13:00 | 39,14 | pH | 8,02 | |
| 09/03/2016 13:00 | 39,48 | pH | 8,02 | |
| 09/03/2016 13:00 | 39,75 | pH | 8,02 | |
| 09/03/2016 13:00 | 40,08 | pH | 8,02 | |



| | | | | |
|------------------|-------|----|------|--|
| 09/03/2016 13:00 | 40,37 | pH | 8,02 | |
| 09/03/2016 13:00 | 40,67 | pH | 8,02 | |
| 09/03/2016 13:00 | 40,93 | pH | 8,02 | |
| 09/03/2016 13:00 | 41,21 | pH | 8,02 | |
| 09/03/2016 13:00 | 41,52 | pH | 8,02 | |
| 09/03/2016 13:00 | 41,78 | pH | 8,02 | |
| 09/03/2016 13:00 | 42,09 | pH | 8,02 | |
| 09/03/2016 13:00 | 42,35 | pH | 8,02 | |
| 09/03/2016 13:00 | 42,63 | pH | 8,02 | |
| 09/03/2016 13:00 | 42,93 | pH | 8,02 | |
| 09/03/2016 13:00 | 43,31 | pH | 8,02 | |
| 09/03/2016 13:00 | 43,64 | pH | 8,02 | |
| 09/03/2016 13:00 | 43,86 | pH | 8,02 | |
| 09/03/2016 13:00 | 44,18 | pH | 8,02 | |
| 09/03/2016 13:00 | 44,44 | pH | 8,02 | |
| 09/03/2016 13:00 | 44,78 | pH | 8,02 | |
| 09/03/2016 13:00 | 45,06 | pH | 8,02 | |
| 09/03/2016 13:00 | 45,30 | pH | 8,02 | |
| 09/03/2016 13:00 | 45,54 | pH | 8,02 | |
| 09/03/2016 13:00 | 45,87 | pH | 8,02 | |
| 09/03/2016 13:00 | 46,11 | pH | 8,02 | |
| 09/03/2016 13:00 | 46,45 | pH | 8,02 | |
| 09/03/2016 13:00 | 46,75 | pH | 8,02 | |
| 09/03/2016 13:00 | 47,08 | pH | 8,02 | |
| 09/03/2016 13:00 | 47,44 | pH | 8,02 | |
| 09/03/2016 13:00 | 47,66 | pH | 8,02 | |
| 09/03/2016 13:00 | 47,99 | pH | 8,02 | |
| 09/03/2016 13:00 | 48,28 | pH | 8,02 | |
| 09/03/2016 13:00 | 48,56 | pH | 8,02 | |
| 09/03/2016 13:00 | 48,89 | pH | 8,02 | |
| 09/03/2016 13:00 | 49,05 | pH | 8,02 | |
| 09/03/2016 13:00 | 49,34 | pH | 8,02 | |
| 09/03/2016 13:00 | 49,70 | pH | 8,02 | |
| 09/03/2016 13:00 | 49,98 | pH | 8,02 | |
| 09/03/2016 13:00 | 50,37 | pH | 8,02 | |
| 09/03/2016 13:00 | 50,74 | pH | 8,02 | |
| 09/03/2016 13:00 | 51,07 | pH | 8,02 | |
| 09/03/2016 13:00 | 51,39 | pH | 8,02 | |
| 09/03/2016 13:00 | 51,73 | pH | 8,02 | |
| 09/03/2016 13:00 | 52,11 | pH | 8,02 | |
| 09/03/2016 13:00 | 52,38 | pH | 8,02 | |
| 09/03/2016 13:00 | 52,74 | pH | 8,02 | |
| 09/03/2016 13:00 | 53,09 | pH | 8,02 | |
| 09/03/2016 13:00 | 53,47 | pH | 8,02 | |
| 09/03/2016 13:00 | 53,82 | pH | 8,02 | |



| | | | | |
|------------------|-------|-------|------|-----|
| 09/03/2016 13:00 | 54,16 | pH | 8,02 | |
| 09/03/2016 13:00 | 54,45 | pH | 8,02 | |
| 09/03/2016 13:00 | 54,65 | pH | 8,02 | |
| 09/03/2016 13:00 | 54,99 | pH | 8,02 | |
| 09/03/2016 13:00 | 55,21 | pH | 8,02 | |
| 09/03/2016 13:00 | 55,54 | pH | 8,02 | |
| 09/03/2016 13:00 | 55,85 | pH | 8,02 | |
| 09/03/2016 13:00 | 56,15 | pH | 8,02 | |
| 09/03/2016 13:00 | 56,42 | pH | 8,02 | |
| 09/03/2016 13:00 | 56,71 | pH | 8,02 | |
| 09/03/2016 13:00 | 56,97 | pH | 8,02 | |
| 09/03/2016 13:00 | 57,30 | pH | 8,02 | |
| 09/03/2016 13:00 | 57,57 | pH | 8,02 | |
| 09/03/2016 13:00 | 57,83 | pH | 8,02 | |
| 09/03/2016 13:00 | 58,09 | pH | 8,02 | |
| 09/03/2016 13:00 | 58,33 | pH | 8,02 | |
| 09/03/2016 13:00 | 58,58 | pH | 8,02 | |
| 09/03/2016 13:00 | 58,80 | pH | 8,02 | |
| 09/03/2016 13:00 | 59,03 | pH | 8,02 | |
| 09/03/2016 13:00 | 59,30 | pH | 8,02 | |
| 09/03/2016 13:00 | 59,54 | pH | 8,02 | |
| 09/03/2016 13:00 | 59,77 | pH | 8,02 | |
| 09/03/2016 13:00 | 59,99 | pH | 8,02 | |
| 09/03/2016 13:00 | 60,26 | pH | 8,02 | |
| 09/03/2016 13:00 | 60,48 | pH | 8,02 | |
| 09/03/2016 13:00 | 60,74 | pH | 8,02 | |
| 09/03/2016 13:00 | 60,99 | pH | 8,02 | |
| 09/03/2016 13:00 | 61,29 | pH | 8,02 | |
| 09/03/2016 13:00 | 61,52 | pH | 8,02 | |
| 09/03/2016 13:00 | 61,71 | pH | 8,02 | |
| 09/03/2016 13:00 | 61,91 | pH | 8,02 | |
| 09/03/2016 13:00 | 62,10 | pH | 8,02 | |
| 09/03/2016 13:00 | 62,36 | pH | 8,02 | |
| 09/03/2016 13:00 | 62,54 | pH | 8,02 | |
| 09/03/2016 13:00 | 62,76 | pH | 8,02 | |
| 09/03/2016 13:00 | 63,01 | pH | 8,02 | |
| 09/03/2016 13:00 | 63,23 | pH | 8,02 | |
| 09/03/2016 13:00 | 63,33 | pH | 8,02 | |
| 09/03/2016 13:00 | 0,22 | Turb. | 0,00 | FTU |
| 09/03/2016 13:00 | 0,48 | Turb. | 0,00 | FTU |
| 09/03/2016 13:00 | 0,74 | Turb. | 0,00 | FTU |
| 09/03/2016 13:00 | 1,04 | Turb. | 0,00 | FTU |
| 09/03/2016 13:00 | 1,28 | Turb. | 0,00 | FTU |
| 09/03/2016 13:00 | 1,60 | Turb. | 0,00 | FTU |
| 09/03/2016 13:00 | 1,89 | Turb. | 0,00 | FTU |



| | | | | |
|------------------|-------|-------|------|-----|
| 09/03/2016 13:00 | 2,18 | Turb. | 0,00 | FTU |
| 09/03/2016 13:00 | 2,43 | Turb. | 0,00 | FTU |
| 09/03/2016 13:00 | 2,73 | Turb. | 0,00 | FTU |
| 09/03/2016 13:00 | 2,97 | Turb. | 0,00 | FTU |
| 09/03/2016 13:00 | 3,24 | Turb. | 0,00 | FTU |
| 09/03/2016 13:00 | 3,56 | Turb. | 0,00 | FTU |
| 09/03/2016 13:00 | 3,94 | Turb. | 0,00 | FTU |
| 09/03/2016 13:00 | 4,25 | Turb. | 0,00 | FTU |
| 09/03/2016 13:00 | 4,60 | Turb. | 0,00 | FTU |
| 09/03/2016 13:00 | 4,86 | Turb. | 0,00 | FTU |
| 09/03/2016 13:00 | 5,10 | Turb. | 0,00 | FTU |
| 09/03/2016 13:00 | 5,28 | Turb. | 0,00 | FTU |
| 09/03/2016 13:00 | 5,49 | Turb. | 0,00 | FTU |
| 09/03/2016 13:00 | 5,70 | Turb. | 0,00 | FTU |
| 09/03/2016 13:00 | 5,92 | Turb. | 0,00 | FTU |
| 09/03/2016 13:00 | 6,15 | Turb. | 0,00 | FTU |
| 09/03/2016 13:00 | 6,37 | Turb. | 0,00 | FTU |
| 09/03/2016 13:00 | 6,70 | Turb. | 0,00 | FTU |
| 09/03/2016 13:00 | 6,92 | Turb. | 0,00 | FTU |
| 09/03/2016 13:00 | 7,21 | Turb. | 0,00 | FTU |
| 09/03/2016 13:00 | 7,40 | Turb. | 0,00 | FTU |
| 09/03/2016 13:00 | 7,60 | Turb. | 0,00 | FTU |
| 09/03/2016 13:00 | 7,79 | Turb. | 0,00 | FTU |
| 09/03/2016 13:00 | 8,01 | Turb. | 0,00 | FTU |
| 09/03/2016 13:00 | 8,29 | Turb. | 0,00 | FTU |
| 09/03/2016 13:00 | 8,59 | Turb. | 0,00 | FTU |
| 09/03/2016 13:00 | 8,83 | Turb. | 0,00 | FTU |
| 09/03/2016 13:00 | 9,06 | Turb. | 0,00 | FTU |
| 09/03/2016 13:00 | 9,34 | Turb. | 0,00 | FTU |
| 09/03/2016 13:00 | 9,63 | Turb. | 0,00 | FTU |
| 09/03/2016 13:00 | 9,92 | Turb. | 0,00 | FTU |
| 09/03/2016 13:00 | 10,13 | Turb. | 0,00 | FTU |
| 09/03/2016 13:00 | 10,36 | Turb. | 0,00 | FTU |
| 09/03/2016 13:00 | 10,56 | Turb. | 0,00 | FTU |
| 09/03/2016 13:00 | 10,78 | Turb. | 0,00 | FTU |
| 09/03/2016 13:00 | 11,01 | Turb. | 0,00 | FTU |
| 09/03/2016 13:00 | 11,28 | Turb. | 0,00 | FTU |
| 09/03/2016 13:00 | 11,54 | Turb. | 0,00 | FTU |
| 09/03/2016 13:00 | 11,73 | Turb. | 0,00 | FTU |
| 09/03/2016 13:00 | 11,96 | Turb. | 0,00 | FTU |
| 09/03/2016 13:00 | 12,18 | Turb. | 0,00 | FTU |
| 09/03/2016 13:00 | 12,42 | Turb. | 0,00 | FTU |
| 09/03/2016 13:00 | 12,65 | Turb. | 0,00 | FTU |
| 09/03/2016 13:00 | 12,90 | Turb. | 0,00 | FTU |
| 09/03/2016 13:00 | 13,15 | Turb. | 0,00 | FTU |



| | | | | |
|------------------|-------|-------|------|-----|
| 09/03/2016 13:00 | 13,43 | Turb. | 0,00 | FTU |
| 09/03/2016 13:00 | 13,66 | Turb. | 0,00 | FTU |
| 09/03/2016 13:00 | 13,90 | Turb. | 0,00 | FTU |
| 09/03/2016 13:00 | 14,14 | Turb. | 0,00 | FTU |
| 09/03/2016 13:00 | 14,39 | Turb. | 0,00 | FTU |
| 09/03/2016 13:00 | 14,57 | Turb. | 0,00 | FTU |
| 09/03/2016 13:00 | 14,73 | Turb. | 0,00 | FTU |
| 09/03/2016 13:00 | 14,96 | Turb. | 0,00 | FTU |
| 09/03/2016 13:00 | 15,17 | Turb. | 0,00 | FTU |
| 09/03/2016 13:00 | 15,41 | Turb. | 0,00 | FTU |
| 09/03/2016 13:00 | 15,62 | Turb. | 0,00 | FTU |
| 09/03/2016 13:00 | 15,86 | Turb. | 0,00 | FTU |
| 09/03/2016 13:00 | 16,16 | Turb. | 0,00 | FTU |
| 09/03/2016 13:00 | 16,41 | Turb. | 0,00 | FTU |
| 09/03/2016 13:00 | 16,65 | Turb. | 0,00 | FTU |
| 09/03/2016 13:00 | 16,89 | Turb. | 0,00 | FTU |
| 09/03/2016 13:00 | 17,12 | Turb. | 0,00 | FTU |
| 09/03/2016 13:00 | 17,32 | Turb. | 0,00 | FTU |
| 09/03/2016 13:00 | 17,54 | Turb. | 0,00 | FTU |
| 09/03/2016 13:00 | 17,82 | Turb. | 0,00 | FTU |
| 09/03/2016 13:00 | 17,93 | Turb. | 0,00 | FTU |
| 09/03/2016 13:00 | 18,25 | Turb. | 0,00 | FTU |
| 09/03/2016 13:00 | 18,50 | Turb. | 0,00 | FTU |
| 09/03/2016 13:00 | 18,71 | Turb. | 0,00 | FTU |
| 09/03/2016 13:00 | 18,90 | Turb. | 0,00 | FTU |
| 09/03/2016 13:00 | 19,07 | Turb. | 0,00 | FTU |
| 09/03/2016 13:00 | 19,25 | Turb. | 0,00 | FTU |
| 09/03/2016 13:00 | 19,46 | Turb. | 0,00 | FTU |
| 09/03/2016 13:00 | 19,57 | Turb. | 0,00 | FTU |
| 09/03/2016 13:00 | 19,81 | Turb. | 0,00 | FTU |
| 09/03/2016 13:00 | 19,94 | Turb. | 0,00 | FTU |
| 09/03/2016 13:00 | 20,12 | Turb. | 0,00 | FTU |
| 09/03/2016 13:00 | 20,39 | Turb. | 0,00 | FTU |
| 09/03/2016 13:00 | 20,64 | Turb. | 0,00 | FTU |
| 09/03/2016 13:00 | 20,86 | Turb. | 0,00 | FTU |
| 09/03/2016 13:00 | 21,11 | Turb. | 0,00 | FTU |
| 09/03/2016 13:00 | 21,37 | Turb. | 0,00 | FTU |
| 09/03/2016 13:00 | 21,66 | Turb. | 0,00 | FTU |
| 09/03/2016 13:00 | 21,88 | Turb. | 0,00 | FTU |
| 09/03/2016 13:00 | 22,10 | Turb. | 0,00 | FTU |
| 09/03/2016 13:00 | 22,46 | Turb. | 0,00 | FTU |
| 09/03/2016 13:00 | 22,69 | Turb. | 0,00 | FTU |
| 09/03/2016 13:00 | 22,85 | Turb. | 0,00 | FTU |
| 09/03/2016 13:00 | 23,09 | Turb. | 0,00 | FTU |
| 09/03/2016 13:00 | 23,29 | Turb. | 0,00 | FTU |



| | | | | |
|------------------|-------|-------|------|-----|
| 09/03/2016 13:00 | 23,57 | Turb. | 0,00 | FTU |
| 09/03/2016 13:00 | 23,79 | Turb. | 0,00 | FTU |
| 09/03/2016 13:00 | 24,03 | Turb. | 0,00 | FTU |
| 09/03/2016 13:00 | 24,17 | Turb. | 0,00 | FTU |
| 09/03/2016 13:00 | 24,40 | Turb. | 0,00 | FTU |
| 09/03/2016 13:00 | 24,55 | Turb. | 0,00 | FTU |
| 09/03/2016 13:00 | 24,80 | Turb. | 0,00 | FTU |
| 09/03/2016 13:00 | 25,11 | Turb. | 0,00 | FTU |
| 09/03/2016 13:00 | 25,42 | Turb. | 0,00 | FTU |
| 09/03/2016 13:00 | 25,71 | Turb. | 0,00 | FTU |
| 09/03/2016 13:00 | 25,98 | Turb. | 0,00 | FTU |
| 09/03/2016 13:00 | 26,23 | Turb. | 0,00 | FTU |
| 09/03/2016 13:00 | 26,45 | Turb. | 0,00 | FTU |
| 09/03/2016 13:00 | 26,77 | Turb. | 0,00 | FTU |
| 09/03/2016 13:00 | 27,01 | Turb. | 0,00 | FTU |
| 09/03/2016 13:00 | 27,29 | Turb. | 0,00 | FTU |
| 09/03/2016 13:00 | 27,56 | Turb. | 0,00 | FTU |
| 09/03/2016 13:00 | 27,83 | Turb. | 0,00 | FTU |
| 09/03/2016 13:00 | 28,12 | Turb. | 0,00 | FTU |
| 09/03/2016 13:00 | 28,37 | Turb. | 0,00 | FTU |
| 09/03/2016 13:00 | 28,64 | Turb. | 0,00 | FTU |
| 09/03/2016 13:00 | 28,95 | Turb. | 0,00 | FTU |
| 09/03/2016 13:00 | 29,26 | Turb. | 0,00 | FTU |
| 09/03/2016 13:00 | 29,48 | Turb. | 0,00 | FTU |
| 09/03/2016 13:00 | 29,73 | Turb. | 0,00 | FTU |
| 09/03/2016 13:00 | 30,02 | Turb. | 0,00 | FTU |
| 09/03/2016 13:00 | 30,39 | Turb. | 1,15 | FTU |
| 09/03/2016 13:00 | 30,63 | Turb. | 0,18 | FTU |
| 09/03/2016 13:00 | 30,85 | Turb. | 0,16 | FTU |
| 09/03/2016 13:00 | 31,06 | Turb. | 0,14 | FTU |
| 09/03/2016 13:00 | 31,49 | Turb. | 0,13 | FTU |
| 09/03/2016 13:00 | 31,80 | Turb. | 0,12 | FTU |
| 09/03/2016 13:00 | 32,16 | Turb. | 0,11 | FTU |
| 09/03/2016 13:00 | 32,52 | Turb. | 0,11 | FTU |
| 09/03/2016 13:00 | 32,90 | Turb. | 0,11 | FTU |
| 09/03/2016 13:00 | 33,21 | Turb. | 0,11 | FTU |
| 09/03/2016 13:00 | 33,49 | Turb. | 0,11 | FTU |
| 09/03/2016 13:00 | 33,83 | Turb. | 0,11 | FTU |
| 09/03/2016 13:00 | 34,07 | Turb. | 0,11 | FTU |
| 09/03/2016 13:00 | 34,38 | Turb. | 0,12 | FTU |
| 09/03/2016 13:00 | 34,70 | Turb. | 0,12 | FTU |
| 09/03/2016 13:00 | 35,06 | Turb. | 0,13 | FTU |
| 09/03/2016 13:00 | 35,32 | Turb. | 0,13 | FTU |
| 09/03/2016 13:00 | 35,64 | Turb. | 1,37 | FTU |
| 09/03/2016 13:00 | 35,90 | Turb. | 1,29 | FTU |



| | | | | |
|------------------|-------|-------|---------|-----|
| 09/03/2016 13:00 | 36,11 | Turb. | 1,35 | FTU |
| 09/03/2016 13:00 | 36,35 | Turb. | 1,23 | FTU |
| 09/03/2016 13:00 | 36,58 | Turb. | 0,25 | FTU |
| 09/03/2016 13:00 | 36,82 | Turb. | 0,25 | FTU |
| 09/03/2016 13:00 | 37,06 | Turb. | 0,25 | FTU |
| 09/03/2016 13:00 | 37,26 | Turb. | 1,51 | FTU |
| 09/03/2016 13:00 | 37,50 | Turb. | 2,09 | FTU |
| 09/03/2016 13:00 | 37,69 | Turb. | 2,37 | FTU |
| 09/03/2016 13:00 | 38,00 | Turb. | 2,71 | FTU |
| 09/03/2016 13:00 | 38,28 | Turb. | 2,71 | FTU |
| 09/03/2016 13:00 | 38,59 | Turb. | 3,46 | FTU |
| 09/03/2016 13:00 | 38,86 | Turb. | 3,57 | FTU |
| 09/03/2016 13:00 | 39,14 | Turb. | 4,36 | FTU |
| 09/03/2016 13:00 | 39,48 | Turb. | 17,30 | FTU |
| 09/03/2016 13:00 | 39,75 | Turb. | 3,85 | FTU |
| 09/03/2016 13:00 | 40,08 | Turb. | 4,00 | FTU |
| 09/03/2016 13:00 | 40,37 | Turb. | 4,24 | FTU |
| 09/03/2016 13:00 | 40,67 | Turb. | 4,23 | FTU |
| 09/03/2016 13:00 | 40,93 | Turb. | 4,36 | FTU |
| 09/03/2016 13:00 | 41,21 | Turb. | 4,42 | FTU |
| 09/03/2016 13:00 | 41,52 | Turb. | 684,38 | FTU |
| 09/03/2016 13:00 | 41,78 | Turb. | 622,67 | FTU |
| 09/03/2016 13:00 | 42,09 | Turb. | 630,83 | FTU |
| 09/03/2016 13:00 | 42,35 | Turb. | 131,22 | FTU |
| 09/03/2016 13:00 | 42,63 | Turb. | 2485,80 | FTU |
| 09/03/2016 13:00 | 42,93 | Turb. | 0,51 | FTU |
| 09/03/2016 13:00 | 43,31 | Turb. | 0,64 | FTU |
| 09/03/2016 13:00 | 43,64 | Turb. | 0,62 | FTU |
| 09/03/2016 13:00 | 43,86 | Turb. | 0,69 | FTU |
| 09/03/2016 13:00 | 44,18 | Turb. | 0,65 | FTU |
| 09/03/2016 13:00 | 44,44 | Turb. | 0,67 | FTU |
| 09/03/2016 13:00 | 44,78 | Turb. | 0,66 | FTU |
| 09/03/2016 13:00 | 45,06 | Turb. | 0,62 | FTU |
| 09/03/2016 13:00 | 45,30 | Turb. | 0,67 | FTU |
| 09/03/2016 13:00 | 45,54 | Turb. | 0,68 | FTU |
| 09/03/2016 13:00 | 45,87 | Turb. | 0,65 | FTU |
| 09/03/2016 13:00 | 46,11 | Turb. | 0,71 | FTU |
| 09/03/2016 13:00 | 46,45 | Turb. | 0,61 | FTU |
| 09/03/2016 13:00 | 46,75 | Turb. | 0,57 | FTU |
| 09/03/2016 13:00 | 47,08 | Turb. | 0,71 | FTU |
| 09/03/2016 13:00 | 47,44 | Turb. | 0,70 | FTU |
| 09/03/2016 13:00 | 47,66 | Turb. | 0,60 | FTU |
| 09/03/2016 13:00 | 47,99 | Turb. | 0,68 | FTU |
| 09/03/2016 13:00 | 48,28 | Turb. | 0,78 | FTU |
| 09/03/2016 13:00 | 48,56 | Turb. | 0,65 | FTU |



| | | | | |
|------------------|-------|-------|------|-----|
| 09/03/2016 13:00 | 48,89 | Turb. | 0,64 | FTU |
| 09/03/2016 13:00 | 49,05 | Turb. | 0,70 | FTU |
| 09/03/2016 13:00 | 49,34 | Turb. | 0,61 | FTU |
| 09/03/2016 13:00 | 49,70 | Turb. | 0,74 | FTU |
| 09/03/2016 13:00 | 49,98 | Turb. | 0,61 | FTU |
| 09/03/2016 13:00 | 50,37 | Turb. | 0,63 | FTU |
| 09/03/2016 13:00 | 50,74 | Turb. | 0,65 | FTU |
| 09/03/2016 13:00 | 51,07 | Turb. | 0,67 | FTU |
| 09/03/2016 13:00 | 51,39 | Turb. | 0,63 | FTU |
| 09/03/2016 13:00 | 51,73 | Turb. | 0,65 | FTU |
| 09/03/2016 13:00 | 52,11 | Turb. | 0,60 | FTU |
| 09/03/2016 13:00 | 52,38 | Turb. | 0,62 | FTU |
| 09/03/2016 13:00 | 52,74 | Turb. | 0,71 | FTU |
| 09/03/2016 13:00 | 53,09 | Turb. | 0,77 | FTU |
| 09/03/2016 13:00 | 53,47 | Turb. | 0,60 | FTU |
| 09/03/2016 13:00 | 53,82 | Turb. | 0,63 | FTU |
| 09/03/2016 13:00 | 54,16 | Turb. | 0,60 | FTU |
| 09/03/2016 13:00 | 54,45 | Turb. | 0,61 | FTU |
| 09/03/2016 13:00 | 54,65 | Turb. | 0,69 | FTU |
| 09/03/2016 13:00 | 54,99 | Turb. | 0,60 | FTU |
| 09/03/2016 13:00 | 55,21 | Turb. | 0,59 | FTU |
| 09/03/2016 13:00 | 55,54 | Turb. | 0,58 | FTU |
| 09/03/2016 13:00 | 55,85 | Turb. | 0,64 | FTU |
| 09/03/2016 13:00 | 56,15 | Turb. | 0,61 | FTU |
| 09/03/2016 13:00 | 56,42 | Turb. | 0,72 | FTU |
| 09/03/2016 13:00 | 56,71 | Turb. | 0,66 | FTU |
| 09/03/2016 13:00 | 56,97 | Turb. | 0,65 | FTU |
| 09/03/2016 13:00 | 57,30 | Turb. | 0,74 | FTU |
| 09/03/2016 13:00 | 57,57 | Turb. | 0,62 | FTU |
| 09/03/2016 13:00 | 57,83 | Turb. | 0,59 | FTU |
| 09/03/2016 13:00 | 58,09 | Turb. | 0,71 | FTU |
| 09/03/2016 13:00 | 58,33 | Turb. | 0,69 | FTU |
| 09/03/2016 13:00 | 58,58 | Turb. | 0,57 | FTU |
| 09/03/2016 13:00 | 58,80 | Turb. | 0,81 | FTU |
| 09/03/2016 13:00 | 59,03 | Turb. | 0,67 | FTU |
| 09/03/2016 13:00 | 59,30 | Turb. | 0,68 | FTU |
| 09/03/2016 13:00 | 59,54 | Turb. | 0,62 | FTU |
| 09/03/2016 13:00 | 59,77 | Turb. | 0,66 | FTU |
| 09/03/2016 13:00 | 59,99 | Turb. | 0,66 | FTU |
| 09/03/2016 13:00 | 60,26 | Turb. | 0,66 | FTU |
| 09/03/2016 13:00 | 60,48 | Turb. | 0,62 | FTU |
| 09/03/2016 13:00 | 60,74 | Turb. | 0,70 | FTU |
| 09/03/2016 13:00 | 60,99 | Turb. | 0,64 | FTU |
| 09/03/2016 13:00 | 61,29 | Turb. | 0,77 | FTU |
| 09/03/2016 13:00 | 61,52 | Turb. | 0,72 | FTU |



| | | | | |
|------------------|-------|-------|-------|-----|
| 09/03/2016 13:00 | 61,71 | Turb. | 0,73 | FTU |
| 09/03/2016 13:00 | 61,91 | Turb. | 0,67 | FTU |
| 09/03/2016 13:00 | 62,10 | Turb. | 0,89 | FTU |
| 09/03/2016 13:00 | 62,36 | Turb. | 0,76 | FTU |
| 09/03/2016 13:00 | 62,54 | Turb. | 0,73 | FTU |
| 09/03/2016 13:00 | 62,76 | Turb. | 0,76 | FTU |
| 09/03/2016 13:00 | 63,01 | Turb. | 0,83 | FTU |
| 09/03/2016 13:00 | 63,23 | Turb. | 0,73 | FTU |
| 09/03/2016 13:00 | 63,33 | Turb. | 0,82 | FTU |
| 03/05/2016 12:19 | 0,06 | Temp. | 11,38 | °C |
| 03/05/2016 12:19 | 0,38 | Temp. | 10,93 | °C |
| 03/05/2016 12:19 | 0,85 | Temp. | 10,49 | °C |
| 03/05/2016 12:19 | 1,38 | Temp. | 10,35 | °C |
| 03/05/2016 12:19 | 1,74 | Temp. | 10,27 | °C |
| 03/05/2016 12:19 | 1,99 | Temp. | 10,21 | °C |
| 03/05/2016 12:19 | 2,02 | Temp. | 10,21 | °C |
| 03/05/2016 12:19 | 2,60 | Temp. | 10,18 | °C |
| 03/05/2016 12:19 | 3,15 | Temp. | 10,15 | °C |
| 03/05/2016 12:19 | 3,69 | Temp. | 10,12 | °C |
| 03/05/2016 12:19 | 4,27 | Temp. | 10,10 | °C |
| 03/05/2016 12:19 | 4,77 | Temp. | 10,09 | °C |
| 03/05/2016 12:19 | 5,32 | Temp. | 10,06 | °C |
| 03/05/2016 12:19 | 5,65 | Temp. | 10,04 | °C |
| 03/05/2016 12:19 | 6,06 | Temp. | 10,01 | °C |
| 03/05/2016 12:19 | 6,62 | Temp. | 9,97 | °C |
| 03/05/2016 12:19 | 7,12 | Temp. | 9,93 | °C |
| 03/05/2016 12:19 | 7,61 | Temp. | 9,90 | °C |
| 03/05/2016 12:19 | 7,99 | Temp. | 9,87 | °C |
| 03/05/2016 12:19 | 8,31 | Temp. | 9,86 | °C |
| 03/05/2016 12:19 | 8,61 | Temp. | 9,84 | °C |
| 03/05/2016 12:19 | 9,12 | Temp. | 9,76 | °C |
| 03/05/2016 12:19 | 9,39 | Temp. | 9,68 | °C |
| 03/05/2016 12:19 | 9,89 | Temp. | 9,64 | °C |
| 03/05/2016 12:19 | 10,16 | Temp. | 9,62 | °C |
| 03/05/2016 12:19 | 10,52 | Temp. | 9,60 | °C |
| 03/05/2016 12:19 | 10,90 | Temp. | 9,59 | °C |
| 03/05/2016 12:19 | 11,32 | Temp. | 9,58 | °C |
| 03/05/2016 12:19 | 11,82 | Temp. | 9,57 | °C |
| 03/05/2016 12:19 | 12,21 | Temp. | 9,47 | °C |
| 03/05/2016 12:19 | 12,65 | Temp. | 9,36 | °C |
| 03/05/2016 12:19 | 13,04 | Temp. | 9,34 | °C |
| 03/05/2016 12:19 | 13,51 | Temp. | 9,33 | °C |
| 03/05/2016 12:19 | 13,89 | Temp. | 9,23 | °C |
| 03/05/2016 12:19 | 14,29 | Temp. | 9,14 | °C |
| 03/05/2016 12:19 | 14,76 | Temp. | 9,12 | °C |



| | | | | |
|------------------|-------|-------|------|----|
| 03/05/2016 12:19 | 15,06 | Temp. | 9,11 | °C |
| 03/05/2016 12:19 | 15,55 | Temp. | 9,09 | °C |
| 03/05/2016 12:19 | 15,88 | Temp. | 9,07 | °C |
| 03/05/2016 12:19 | 16,37 | Temp. | 9,05 | °C |
| 03/05/2016 12:19 | 16,72 | Temp. | 9,03 | °C |
| 03/05/2016 12:19 | 17,18 | Temp. | 9,02 | °C |
| 03/05/2016 12:19 | 17,53 | Temp. | 9,01 | °C |
| 03/05/2016 12:19 | 18,04 | Temp. | 8,91 | °C |
| 03/05/2016 12:19 | 18,45 | Temp. | 8,81 | °C |
| 03/05/2016 12:19 | 18,94 | Temp. | 8,58 | °C |
| 03/05/2016 12:19 | 19,35 | Temp. | 8,51 | °C |
| 03/05/2016 12:19 | 19,89 | Temp. | 8,42 | °C |
| 03/05/2016 12:19 | 20,25 | Temp. | 8,32 | °C |
| 03/05/2016 12:19 | 20,85 | Temp. | 8,26 | °C |
| 03/05/2016 12:19 | 21,17 | Temp. | 8,24 | °C |
| 03/05/2016 12:19 | 21,74 | Temp. | 8,19 | °C |
| 03/05/2016 12:19 | 22,28 | Temp. | 8,02 | °C |
| 03/05/2016 12:19 | 22,81 | Temp. | 7,94 | °C |
| 03/05/2016 12:19 | 23,32 | Temp. | 7,85 | °C |
| 03/05/2016 12:19 | 23,78 | Temp. | 7,66 | °C |
| 03/05/2016 12:19 | 24,16 | Temp. | 7,57 | °C |
| 03/05/2016 12:19 | 24,70 | Temp. | 7,43 | °C |
| 03/05/2016 12:19 | 25,07 | Temp. | 7,40 | °C |
| 03/05/2016 12:19 | 25,64 | Temp. | 7,28 | °C |
| 03/05/2016 12:19 | 26,22 | Temp. | 7,22 | °C |
| 03/05/2016 12:19 | 26,63 | Temp. | 7,20 | °C |
| 03/05/2016 12:19 | 27,14 | Temp. | 7,20 | °C |
| 03/05/2016 12:19 | 27,70 | Temp. | 7,18 | °C |
| 03/05/2016 12:19 | 28,31 | Temp. | 7,14 | °C |
| 03/05/2016 12:19 | 28,95 | Temp. | 7,07 | °C |
| 03/05/2016 12:19 | 29,51 | Temp. | 7,02 | °C |
| 03/05/2016 12:19 | 30,09 | Temp. | 7,02 | °C |
| 03/05/2016 12:19 | 30,58 | Temp. | 7,01 | °C |
| 03/05/2016 12:19 | 31,19 | Temp. | 7,01 | °C |
| 03/05/2016 12:19 | 31,55 | Temp. | 7,02 | °C |
| 03/05/2016 12:19 | 32,19 | Temp. | 7,01 | °C |
| 03/05/2016 12:19 | 32,41 | Temp. | 7,01 | °C |
| 03/05/2016 12:19 | 32,95 | Temp. | 7,01 | °C |
| 03/05/2016 12:19 | 33,54 | Temp. | 7,00 | °C |
| 03/05/2016 12:19 | 33,99 | Temp. | 7,00 | °C |
| 03/05/2016 12:19 | 34,55 | Temp. | 6,96 | °C |
| 03/05/2016 12:19 | 34,98 | Temp. | 6,92 | °C |
| 03/05/2016 12:19 | 35,48 | Temp. | 6,90 | °C |
| 03/05/2016 12:19 | 35,89 | Temp. | 6,89 | °C |
| 03/05/2016 12:19 | 36,32 | Temp. | 6,88 | °C |



| | | | | |
|------------------|-------|-------|--------|-------|
| 03/05/2016 12:19 | 36,83 | Temp. | 6,87 | °C |
| 03/05/2016 12:19 | 37,36 | Temp. | 6,85 | °C |
| 03/05/2016 12:19 | 37,86 | Temp. | 6,84 | °C |
| 03/05/2016 12:19 | 38,49 | Temp. | 6,82 | °C |
| 03/05/2016 12:19 | 39,17 | Temp. | 6,81 | °C |
| 03/05/2016 12:19 | 39,87 | Temp. | 6,77 | °C |
| 03/05/2016 12:19 | 40,51 | Temp. | 6,76 | °C |
| 03/05/2016 12:19 | 41,29 | Temp. | 6,74 | °C |
| 03/05/2016 12:19 | 42,00 | Temp. | 6,73 | °C |
| 03/05/2016 12:19 | 42,66 | Temp. | 6,72 | °C |
| 03/05/2016 12:19 | 43,31 | Temp. | 6,72 | °C |
| 03/05/2016 12:19 | 44,04 | Temp. | 6,71 | °C |
| 03/05/2016 12:19 | 44,79 | Temp. | 6,70 | °C |
| 03/05/2016 12:19 | 45,40 | Temp. | 6,70 | °C |
| 03/05/2016 12:19 | 46,10 | Temp. | 6,69 | °C |
| 03/05/2016 12:19 | 46,74 | Temp. | 6,69 | °C |
| 03/05/2016 12:19 | 47,55 | Temp. | 6,68 | °C |
| 03/05/2016 12:19 | 48,07 | Temp. | 6,67 | °C |
| 03/05/2016 12:19 | 48,57 | Temp. | 6,67 | °C |
| 03/05/2016 12:19 | 49,20 | Temp. | 6,67 | °C |
| 03/05/2016 12:19 | 49,81 | Temp. | 6,67 | °C |
| 03/05/2016 12:19 | 50,43 | Temp. | 6,67 | °C |
| 03/05/2016 12:19 | 51,09 | Temp. | 6,66 | °C |
| 03/05/2016 12:19 | 51,78 | Temp. | 6,66 | °C |
| 03/05/2016 12:19 | 52,32 | Temp. | 6,64 | °C |
| 03/05/2016 12:19 | 52,93 | Temp. | 6,63 | °C |
| 03/05/2016 12:19 | 53,64 | Temp. | 6,62 | °C |
| 03/05/2016 12:19 | 54,25 | Temp. | 6,61 | °C |
| 03/05/2016 12:19 | 54,80 | Temp. | 6,61 | °C |
| 03/05/2016 12:19 | 55,48 | Temp. | 6,60 | °C |
| 03/05/2016 12:19 | 56,17 | Temp. | 6,58 | °C |
| 03/05/2016 12:19 | 56,81 | Temp. | 6,59 | °C |
| 03/05/2016 12:19 | 57,56 | Temp. | 6,59 | °C |
| 03/05/2016 12:19 | 58,19 | Temp. | 6,58 | °C |
| 03/05/2016 12:19 | 58,86 | Temp. | 6,57 | °C |
| 03/05/2016 12:19 | 59,39 | Temp. | 6,56 | °C |
| 03/05/2016 12:19 | 59,95 | Temp. | 6,55 | °C |
| 03/05/2016 12:19 | 60,52 | Temp. | 6,55 | °C |
| 03/05/2016 12:19 | 61,14 | Temp. | 6,54 | °C |
| 03/05/2016 12:19 | 61,73 | Temp. | 6,54 | °C |
| 03/05/2016 12:19 | 62,37 | Temp. | 6,54 | °C |
| 03/05/2016 12:19 | 62,93 | Temp. | 6,53 | °C |
| 03/05/2016 12:19 | 63,54 | Temp. | 6,53 | °C |
| 03/05/2016 12:19 | 63,64 | Temp. | 6,53 | °C |
| 03/05/2016 12:19 | 0,06 | c | 287,54 | µS/cm |



| | | | | |
|------------------|-------|---|--------|-------|
| 03/05/2016 12:19 | 0,38 | c | 287,31 | µS/cm |
| 03/05/2016 12:19 | 0,85 | c | 286,70 | µS/cm |
| 03/05/2016 12:19 | 1,38 | c | 286,68 | µS/cm |
| 03/05/2016 12:19 | 1,74 | c | 286,90 | µS/cm |
| 03/05/2016 12:19 | 1,99 | c | 286,90 | µS/cm |
| 03/05/2016 12:19 | 2,02 | c | 286,93 | µS/cm |
| 03/05/2016 12:19 | 2,60 | c | 286,84 | µS/cm |
| 03/05/2016 12:19 | 3,15 | c | 286,86 | µS/cm |
| 03/05/2016 12:19 | 3,69 | c | 286,98 | µS/cm |
| 03/05/2016 12:19 | 4,27 | c | 286,98 | µS/cm |
| 03/05/2016 12:19 | 4,77 | c | 286,99 | µS/cm |
| 03/05/2016 12:19 | 5,32 | c | 287,05 | µS/cm |
| 03/05/2016 12:19 | 5,65 | c | 287,12 | µS/cm |
| 03/05/2016 12:19 | 6,06 | c | 287,27 | µS/cm |
| 03/05/2016 12:19 | 6,62 | c | 287,16 | µS/cm |
| 03/05/2016 12:19 | 7,12 | c | 287,34 | µS/cm |
| 03/05/2016 12:19 | 7,61 | c | 287,31 | µS/cm |
| 03/05/2016 12:19 | 7,99 | c | 287,35 | µS/cm |
| 03/05/2016 12:19 | 8,31 | c | 287,47 | µS/cm |
| 03/05/2016 12:19 | 8,61 | c | 287,16 | µS/cm |
| 03/05/2016 12:19 | 9,12 | c | 286,65 | µS/cm |
| 03/05/2016 12:19 | 9,39 | c | 286,75 | µS/cm |
| 03/05/2016 12:19 | 9,89 | c | 286,63 | µS/cm |
| 03/05/2016 12:19 | 10,16 | c | 286,61 | µS/cm |
| 03/05/2016 12:19 | 10,52 | c | 286,66 | µS/cm |
| 03/05/2016 12:19 | 10,90 | c | 286,51 | µS/cm |
| 03/05/2016 12:19 | 11,32 | c | 286,57 | µS/cm |
| 03/05/2016 12:19 | 11,82 | c | 286,51 | µS/cm |
| 03/05/2016 12:19 | 12,21 | c | 286,04 | µS/cm |
| 03/05/2016 12:19 | 12,65 | c | 286,40 | µS/cm |
| 03/05/2016 12:19 | 13,04 | c | 286,48 | µS/cm |
| 03/05/2016 12:19 | 13,51 | c | 286,74 | µS/cm |
| 03/05/2016 12:19 | 13,89 | c | 286,23 | µS/cm |
| 03/05/2016 12:19 | 14,29 | c | 286,49 | µS/cm |
| 03/05/2016 12:19 | 14,76 | c | 286,50 | µS/cm |
| 03/05/2016 12:19 | 15,06 | c | 286,52 | µS/cm |
| 03/05/2016 12:19 | 15,55 | c | 286,45 | µS/cm |
| 03/05/2016 12:19 | 15,88 | c | 286,46 | µS/cm |
| 03/05/2016 12:19 | 16,37 | c | 286,44 | µS/cm |
| 03/05/2016 12:19 | 16,72 | c | 286,48 | µS/cm |
| 03/05/2016 12:19 | 17,18 | c | 286,53 | µS/cm |
| 03/05/2016 12:19 | 17,53 | c | 286,99 | µS/cm |
| 03/05/2016 12:19 | 18,04 | c | 286,37 | µS/cm |
| 03/05/2016 12:19 | 18,45 | c | 286,15 | µS/cm |
| 03/05/2016 12:19 | 18,94 | c | 286,85 | µS/cm |



| | | | | |
|------------------|-------|---|--------|-------|
| 03/05/2016 12:19 | 19,35 | c | 287,39 | µS/cm |
| 03/05/2016 12:19 | 19,89 | c | 286,99 | µS/cm |
| 03/05/2016 12:19 | 20,25 | c | 287,50 | µS/cm |
| 03/05/2016 12:19 | 20,85 | c | 287,50 | µS/cm |
| 03/05/2016 12:19 | 21,17 | c | 287,46 | µS/cm |
| 03/05/2016 12:19 | 21,74 | c | 287,23 | µS/cm |
| 03/05/2016 12:19 | 22,28 | c | 287,48 | µS/cm |
| 03/05/2016 12:19 | 22,81 | c | 287,45 | µS/cm |
| 03/05/2016 12:19 | 23,32 | c | 287,64 | µS/cm |
| 03/05/2016 12:19 | 23,78 | c | 287,64 | µS/cm |
| 03/05/2016 12:19 | 24,16 | c | 287,52 | µS/cm |
| 03/05/2016 12:19 | 24,70 | c | 287,97 | µS/cm |
| 03/05/2016 12:19 | 25,07 | c | 287,92 | µS/cm |
| 03/05/2016 12:19 | 25,64 | c | 288,08 | µS/cm |
| 03/05/2016 12:19 | 26,22 | c | 288,06 | µS/cm |
| 03/05/2016 12:19 | 26,63 | c | 288,24 | µS/cm |
| 03/05/2016 12:19 | 27,14 | c | 288,06 | µS/cm |
| 03/05/2016 12:19 | 27,70 | c | 288,09 | µS/cm |
| 03/05/2016 12:19 | 28,31 | c | 288,09 | µS/cm |
| 03/05/2016 12:19 | 28,95 | c | 288,22 | µS/cm |
| 03/05/2016 12:19 | 29,51 | c | 288,39 | µS/cm |
| 03/05/2016 12:19 | 30,09 | c | 288,38 | µS/cm |
| 03/05/2016 12:19 | 30,58 | c | 288,41 | µS/cm |
| 03/05/2016 12:19 | 31,19 | c | 288,41 | µS/cm |
| 03/05/2016 12:19 | 31,55 | c | 288,38 | µS/cm |
| 03/05/2016 12:19 | 32,19 | c | 288,39 | µS/cm |
| 03/05/2016 12:19 | 32,41 | c | 288,40 | µS/cm |
| 03/05/2016 12:19 | 32,95 | c | 288,39 | µS/cm |
| 03/05/2016 12:19 | 33,54 | c | 288,39 | µS/cm |
| 03/05/2016 12:19 | 33,99 | c | 288,36 | µS/cm |
| 03/05/2016 12:19 | 34,55 | c | 288,30 | µS/cm |
| 03/05/2016 12:19 | 34,98 | c | 288,48 | µS/cm |
| 03/05/2016 12:19 | 35,48 | c | 288,60 | µS/cm |
| 03/05/2016 12:19 | 35,89 | c | 288,57 | µS/cm |
| 03/05/2016 12:19 | 36,32 | c | 288,52 | µS/cm |
| 03/05/2016 12:19 | 36,83 | c | 288,46 | µS/cm |
| 03/05/2016 12:19 | 37,36 | c | 288,46 | µS/cm |
| 03/05/2016 12:19 | 37,86 | c | 288,51 | µS/cm |
| 03/05/2016 12:19 | 38,49 | c | 288,54 | µS/cm |
| 03/05/2016 12:19 | 39,17 | c | 288,52 | µS/cm |
| 03/05/2016 12:19 | 39,87 | c | 288,49 | µS/cm |
| 03/05/2016 12:19 | 40,51 | c | 288,47 | µS/cm |
| 03/05/2016 12:19 | 41,29 | c | 288,46 | µS/cm |
| 03/05/2016 12:19 | 42,00 | c | 288,21 | µS/cm |
| 03/05/2016 12:19 | 42,66 | c | 288,20 | µS/cm |



| | | | | |
|------------------|-------|----------------|--------|---------------------|
| 03/05/2016 12:19 | 43,31 | c | 288,19 | µS/cm |
| 03/05/2016 12:19 | 44,04 | c | 288,20 | µS/cm |
| 03/05/2016 12:19 | 44,79 | c | 288,25 | µS/cm |
| 03/05/2016 12:19 | 45,40 | c | 288,26 | µS/cm |
| 03/05/2016 12:19 | 46,10 | c | 288,27 | µS/cm |
| 03/05/2016 12:19 | 46,74 | c | 288,25 | µS/cm |
| 03/05/2016 12:19 | 47,55 | c | 288,34 | µS/cm |
| 03/05/2016 12:19 | 48,07 | c | 288,35 | µS/cm |
| 03/05/2016 12:19 | 48,57 | c | 288,35 | µS/cm |
| 03/05/2016 12:19 | 49,20 | c | 288,37 | µS/cm |
| 03/05/2016 12:19 | 49,81 | c | 288,40 | µS/cm |
| 03/05/2016 12:19 | 50,43 | c | 288,40 | µS/cm |
| 03/05/2016 12:19 | 51,09 | c | 288,58 | µS/cm |
| 03/05/2016 12:19 | 51,78 | c | 288,60 | µS/cm |
| 03/05/2016 12:19 | 52,32 | c | 288,70 | µS/cm |
| 03/05/2016 12:19 | 52,93 | c | 288,68 | µS/cm |
| 03/05/2016 12:19 | 53,64 | c | 288,81 | µS/cm |
| 03/05/2016 12:19 | 54,25 | c | 288,79 | µS/cm |
| 03/05/2016 12:19 | 54,80 | c | 288,80 | µS/cm |
| 03/05/2016 12:19 | 55,48 | c | 288,89 | µS/cm |
| 03/05/2016 12:19 | 56,17 | c | 288,96 | µS/cm |
| 03/05/2016 12:19 | 56,81 | c | 288,93 | µS/cm |
| 03/05/2016 12:19 | 57,56 | c | 288,96 | µS/cm |
| 03/05/2016 12:19 | 58,19 | c | 288,98 | µS/cm |
| 03/05/2016 12:19 | 58,86 | c | 289,04 | µS/cm |
| 03/05/2016 12:19 | 59,39 | c | 289,13 | µS/cm |
| 03/05/2016 12:19 | 59,95 | c | 289,21 | µS/cm |
| 03/05/2016 12:19 | 60,52 | c | 289,19 | µS/cm |
| 03/05/2016 12:19 | 61,14 | c | 289,25 | µS/cm |
| 03/05/2016 12:19 | 61,73 | c | 289,30 | µS/cm |
| 03/05/2016 12:19 | 62,37 | c | 289,34 | µS/cm |
| 03/05/2016 12:19 | 62,93 | c | 289,44 | µS/cm |
| 03/05/2016 12:19 | 63,54 | c | 289,47 | µS/cm |
| 03/05/2016 12:19 | 63,64 | c | 289,49 | µS/cm |
| 03/05/2016 12:19 | 0,06 | O ₂ | 10,85 | mgO ₂ /L |
| 03/05/2016 12:19 | 0,38 | O ₂ | 10,62 | mgO ₂ /L |
| 03/05/2016 12:19 | 0,85 | O ₂ | 10,51 | mgO ₂ /L |
| 03/05/2016 12:19 | 1,38 | O ₂ | 10,45 | mgO ₂ /L |
| 03/05/2016 12:19 | 1,74 | O ₂ | 10,50 | mgO ₂ /L |
| 03/05/2016 12:19 | 1,99 | O ₂ | 10,67 | mgO ₂ /L |
| 03/05/2016 12:19 | 2,02 | O ₂ | 10,71 | mgO ₂ /L |
| 03/05/2016 12:19 | 2,60 | O ₂ | 10,82 | mgO ₂ /L |
| 03/05/2016 12:19 | 3,15 | O ₂ | 10,94 | mgO ₂ /L |
| 03/05/2016 12:19 | 3,69 | O ₂ | 10,90 | mgO ₂ /L |
| 03/05/2016 12:19 | 4,27 | O ₂ | 10,91 | mgO ₂ /L |



| | | | | |
|------------------|-------|----------------|-------|---------------------|
| 03/05/2016 12:19 | 4,77 | O ₂ | 10,93 | mgO ₂ /L |
| 03/05/2016 12:19 | 5,32 | O ₂ | 10,95 | mgO ₂ /L |
| 03/05/2016 12:19 | 5,65 | O ₂ | 10,97 | mgO ₂ /L |
| 03/05/2016 12:19 | 6,06 | O ₂ | 10,97 | mgO ₂ /L |
| 03/05/2016 12:19 | 6,62 | O ₂ | 10,99 | mgO ₂ /L |
| 03/05/2016 12:19 | 7,12 | O ₂ | 10,98 | mgO ₂ /L |
| 03/05/2016 12:19 | 7,61 | O ₂ | 10,98 | mgO ₂ /L |
| 03/05/2016 12:19 | 7,99 | O ₂ | 10,98 | mgO ₂ /L |
| 03/05/2016 12:19 | 8,31 | O ₂ | 10,94 | mgO ₂ /L |
| 03/05/2016 12:19 | 8,61 | O ₂ | 11,02 | mgO ₂ /L |
| 03/05/2016 12:19 | 9,12 | O ₂ | 11,02 | mgO ₂ /L |
| 03/05/2016 12:19 | 9,39 | O ₂ | 11,04 | mgO ₂ /L |
| 03/05/2016 12:19 | 9,89 | O ₂ | 11,05 | mgO ₂ /L |
| 03/05/2016 12:19 | 10,16 | O ₂ | 11,05 | mgO ₂ /L |
| 03/05/2016 12:19 | 10,52 | O ₂ | 11,05 | mgO ₂ /L |
| 03/05/2016 12:19 | 10,90 | O ₂ | 11,06 | mgO ₂ /L |
| 03/05/2016 12:19 | 11,32 | O ₂ | 11,06 | mgO ₂ /L |
| 03/05/2016 12:19 | 11,82 | O ₂ | 11,03 | mgO ₂ /L |
| 03/05/2016 12:19 | 12,21 | O ₂ | 11,03 | mgO ₂ /L |
| 03/05/2016 12:19 | 12,65 | O ₂ | 11,03 | mgO ₂ /L |
| 03/05/2016 12:19 | 13,04 | O ₂ | 11,03 | mgO ₂ /L |
| 03/05/2016 12:19 | 13,51 | O ₂ | 11,01 | mgO ₂ /L |
| 03/05/2016 12:19 | 13,89 | O ₂ | 11,02 | mgO ₂ /L |
| 03/05/2016 12:19 | 14,29 | O ₂ | 11,02 | mgO ₂ /L |
| 03/05/2016 12:19 | 14,76 | O ₂ | 10,99 | mgO ₂ /L |
| 03/05/2016 12:19 | 15,06 | O ₂ | 10,97 | mgO ₂ /L |
| 03/05/2016 12:19 | 15,55 | O ₂ | 10,96 | mgO ₂ /L |
| 03/05/2016 12:19 | 15,88 | O ₂ | 10,95 | mgO ₂ /L |
| 03/05/2016 12:19 | 16,37 | O ₂ | 10,92 | mgO ₂ /L |
| 03/05/2016 12:19 | 16,72 | O ₂ | 10,94 | mgO ₂ /L |
| 03/05/2016 12:19 | 17,18 | O ₂ | 10,94 | mgO ₂ /L |
| 03/05/2016 12:19 | 17,53 | O ₂ | 10,95 | mgO ₂ /L |
| 03/05/2016 12:19 | 18,04 | O ₂ | 10,95 | mgO ₂ /L |
| 03/05/2016 12:19 | 18,45 | O ₂ | 10,96 | mgO ₂ /L |
| 03/05/2016 12:19 | 18,94 | O ₂ | 10,97 | mgO ₂ /L |
| 03/05/2016 12:19 | 19,35 | O ₂ | 10,92 | mgO ₂ /L |
| 03/05/2016 12:19 | 19,89 | O ₂ | 10,88 | mgO ₂ /L |
| 03/05/2016 12:19 | 20,25 | O ₂ | 10,82 | mgO ₂ /L |
| 03/05/2016 12:19 | 20,85 | O ₂ | 10,76 | mgO ₂ /L |
| 03/05/2016 12:19 | 21,17 | O ₂ | 10,71 | mgO ₂ /L |
| 03/05/2016 12:19 | 21,74 | O ₂ | 10,65 | mgO ₂ /L |
| 03/05/2016 12:19 | 22,28 | O ₂ | 10,63 | mgO ₂ /L |
| 03/05/2016 12:19 | 22,81 | O ₂ | 10,58 | mgO ₂ /L |
| 03/05/2016 12:19 | 23,32 | O ₂ | 10,52 | mgO ₂ /L |
| 03/05/2016 12:19 | 23,78 | O ₂ | 10,49 | mgO ₂ /L |



| | | | | |
|------------------|-------|----------------|-------|---------------------|
| 03/05/2016 12:19 | 24,16 | O ₂ | 10,44 | mgO ₂ /L |
| 03/05/2016 12:19 | 24,70 | O ₂ | 10,37 | mgO ₂ /L |
| 03/05/2016 12:19 | 25,07 | O ₂ | 10,30 | mgO ₂ /L |
| 03/05/2016 12:19 | 25,64 | O ₂ | 10,22 | mgO ₂ /L |
| 03/05/2016 12:19 | 26,22 | O ₂ | 10,12 | mgO ₂ /L |
| 03/05/2016 12:19 | 26,63 | O ₂ | 10,06 | mgO ₂ /L |
| 03/05/2016 12:19 | 27,14 | O ₂ | 9,98 | mgO ₂ /L |
| 03/05/2016 12:19 | 27,70 | O ₂ | 9,90 | mgO ₂ /L |
| 03/05/2016 12:19 | 28,31 | O ₂ | 9,83 | mgO ₂ /L |
| 03/05/2016 12:19 | 28,95 | O ₂ | 9,78 | mgO ₂ /L |
| 03/05/2016 12:19 | 29,51 | O ₂ | 9,75 | mgO ₂ /L |
| 03/05/2016 12:19 | 30,09 | O ₂ | 9,70 | mgO ₂ /L |
| 03/05/2016 12:19 | 30,58 | O ₂ | 9,67 | mgO ₂ /L |
| 03/05/2016 12:19 | 31,19 | O ₂ | 9,60 | mgO ₂ /L |
| 03/05/2016 12:19 | 31,55 | O ₂ | 9,58 | mgO ₂ /L |
| 03/05/2016 12:19 | 32,19 | O ₂ | 9,53 | mgO ₂ /L |
| 03/05/2016 12:19 | 32,41 | O ₂ | 9,55 | mgO ₂ /L |
| 03/05/2016 12:19 | 32,95 | O ₂ | 9,52 | mgO ₂ /L |
| 03/05/2016 12:19 | 33,54 | O ₂ | 9,50 | mgO ₂ /L |
| 03/05/2016 12:19 | 33,99 | O ₂ | 9,48 | mgO ₂ /L |
| 03/05/2016 12:19 | 34,55 | O ₂ | 9,47 | mgO ₂ /L |
| 03/05/2016 12:19 | 34,98 | O ₂ | 9,46 | mgO ₂ /L |
| 03/05/2016 12:19 | 35,48 | O ₂ | 9,44 | mgO ₂ /L |
| 03/05/2016 12:19 | 35,89 | O ₂ | 9,41 | mgO ₂ /L |
| 03/05/2016 12:19 | 36,32 | O ₂ | 9,38 | mgO ₂ /L |
| 03/05/2016 12:19 | 36,83 | O ₂ | 9,34 | mgO ₂ /L |
| 03/05/2016 12:19 | 37,36 | O ₂ | 9,32 | mgO ₂ /L |
| 03/05/2016 12:19 | 37,86 | O ₂ | 9,28 | mgO ₂ /L |
| 03/05/2016 12:19 | 38,49 | O ₂ | 9,24 | mgO ₂ /L |
| 03/05/2016 12:19 | 39,17 | O ₂ | 9,21 | mgO ₂ /L |
| 03/05/2016 12:19 | 39,87 | O ₂ | 9,19 | mgO ₂ /L |
| 03/05/2016 12:19 | 40,51 | O ₂ | 9,14 | mgO ₂ /L |
| 03/05/2016 12:19 | 41,29 | O ₂ | 9,09 | mgO ₂ /L |
| 03/05/2016 12:19 | 42,00 | O ₂ | 9,05 | mgO ₂ /L |
| 03/05/2016 12:19 | 42,66 | O ₂ | 9,02 | mgO ₂ /L |
| 03/05/2016 12:19 | 43,31 | O ₂ | 9,00 | mgO ₂ /L |
| 03/05/2016 12:19 | 44,04 | O ₂ | 8,98 | mgO ₂ /L |
| 03/05/2016 12:19 | 44,79 | O ₂ | 8,96 | mgO ₂ /L |
| 03/05/2016 12:19 | 45,40 | O ₂ | 8,94 | mgO ₂ /L |
| 03/05/2016 12:19 | 46,10 | O ₂ | 8,91 | mgO ₂ /L |
| 03/05/2016 12:19 | 46,74 | O ₂ | 8,88 | mgO ₂ /L |
| 03/05/2016 12:19 | 47,55 | O ₂ | 8,82 | mgO ₂ /L |
| 03/05/2016 12:19 | 48,07 | O ₂ | 8,81 | mgO ₂ /L |
| 03/05/2016 12:19 | 48,57 | O ₂ | 8,78 | mgO ₂ /L |
| 03/05/2016 12:19 | 49,20 | O ₂ | 8,74 | mgO ₂ /L |



| | | | | |
|------------------|-------|---------------------|-------|---------------------|
| 03/05/2016 12:19 | 49,81 | O ₂ | 8,72 | mgO ₂ /L |
| 03/05/2016 12:19 | 50,43 | O ₂ | 8,71 | mgO ₂ /L |
| 03/05/2016 12:19 | 51,09 | O ₂ | 8,71 | mgO ₂ /L |
| 03/05/2016 12:19 | 51,78 | O ₂ | 8,71 | mgO ₂ /L |
| 03/05/2016 12:19 | 52,32 | O ₂ | 8,71 | mgO ₂ /L |
| 03/05/2016 12:19 | 52,93 | O ₂ | 8,68 | mgO ₂ /L |
| 03/05/2016 12:19 | 53,64 | O ₂ | 8,65 | mgO ₂ /L |
| 03/05/2016 12:19 | 54,25 | O ₂ | 8,64 | mgO ₂ /L |
| 03/05/2016 12:19 | 54,80 | O ₂ | 8,63 | mgO ₂ /L |
| 03/05/2016 12:19 | 55,48 | O ₂ | 8,59 | mgO ₂ /L |
| 03/05/2016 12:19 | 56,17 | O ₂ | 8,57 | mgO ₂ /L |
| 03/05/2016 12:19 | 56,81 | O ₂ | 8,55 | mgO ₂ /L |
| 03/05/2016 12:19 | 57,56 | O ₂ | 8,54 | mgO ₂ /L |
| 03/05/2016 12:19 | 58,19 | O ₂ | 8,54 | mgO ₂ /L |
| 03/05/2016 12:19 | 58,86 | O ₂ | 8,54 | mgO ₂ /L |
| 03/05/2016 12:19 | 59,39 | O ₂ | 8,55 | mgO ₂ /L |
| 03/05/2016 12:19 | 59,95 | O ₂ | 8,54 | mgO ₂ /L |
| 03/05/2016 12:19 | 60,52 | O ₂ | 8,51 | mgO ₂ /L |
| 03/05/2016 12:19 | 61,14 | O ₂ | 8,49 | mgO ₂ /L |
| 03/05/2016 12:19 | 61,73 | O ₂ | 8,45 | mgO ₂ /L |
| 03/05/2016 12:19 | 62,37 | O ₂ | 8,42 | mgO ₂ /L |
| 03/05/2016 12:19 | 62,93 | O ₂ | 8,38 | mgO ₂ /L |
| 03/05/2016 12:19 | 63,54 | O ₂ | 8,32 | mgO ₂ /L |
| 03/05/2016 12:19 | 63,64 | O ₂ | 8,30 | mgO ₂ /L |
| 03/05/2016 12:19 | 0,06 | Sat. O ₂ | 99,37 | % |
| 03/05/2016 12:19 | 0,38 | Sat. O ₂ | 96,32 | % |
| 03/05/2016 12:19 | 0,85 | Sat. O ₂ | 94,32 | % |
| 03/05/2016 12:19 | 1,38 | Sat. O ₂ | 93,47 | % |
| 03/05/2016 12:19 | 1,74 | Sat. O ₂ | 93,71 | % |
| 03/05/2016 12:19 | 1,99 | Sat. O ₂ | 95,14 | % |
| 03/05/2016 12:19 | 2,02 | Sat. O ₂ | 95,47 | % |
| 03/05/2016 12:19 | 2,60 | Sat. O ₂ | 96,39 | % |
| 03/05/2016 12:19 | 3,15 | Sat. O ₂ | 97,37 | % |
| 03/05/2016 12:19 | 3,69 | Sat. O ₂ | 96,91 | % |
| 03/05/2016 12:19 | 4,27 | Sat. O ₂ | 96,95 | % |
| 03/05/2016 12:19 | 4,77 | Sat. O ₂ | 97,11 | % |
| 03/05/2016 12:19 | 5,32 | Sat. O ₂ | 97,21 | % |
| 03/05/2016 12:19 | 5,65 | Sat. O ₂ | 97,40 | % |
| 03/05/2016 12:19 | 6,06 | Sat. O ₂ | 97,28 | % |
| 03/05/2016 12:19 | 6,62 | Sat. O ₂ | 97,36 | % |
| 03/05/2016 12:19 | 7,12 | Sat. O ₂ | 97,22 | % |
| 03/05/2016 12:19 | 7,61 | Sat. O ₂ | 97,12 | % |
| 03/05/2016 12:19 | 7,99 | Sat. O ₂ | 97,10 | % |
| 03/05/2016 12:19 | 8,31 | Sat. O ₂ | 96,69 | % |
| 03/05/2016 12:19 | 8,61 | Sat. O ₂ | 97,40 | % |



| | | | | |
|------------------|-------|---------------------|-------|---|
| 03/05/2016 12:19 | 9,12 | Sat. O ₂ | 97,15 | % |
| 03/05/2016 12:19 | 9,39 | Sat. O ₂ | 97,13 | % |
| 03/05/2016 12:19 | 9,89 | Sat. O ₂ | 97,14 | % |
| 03/05/2016 12:19 | 10,16 | Sat. O ₂ | 97,13 | % |
| 03/05/2016 12:19 | 10,52 | Sat. O ₂ | 97,07 | % |
| 03/05/2016 12:19 | 10,90 | Sat. O ₂ | 97,12 | % |
| 03/05/2016 12:19 | 11,32 | Sat. O ₂ | 97,11 | % |
| 03/05/2016 12:19 | 11,82 | Sat. O ₂ | 96,77 | % |
| 03/05/2016 12:19 | 12,21 | Sat. O ₂ | 96,57 | % |
| 03/05/2016 12:19 | 12,65 | Sat. O ₂ | 96,33 | % |
| 03/05/2016 12:19 | 13,04 | Sat. O ₂ | 96,28 | % |
| 03/05/2016 12:19 | 13,51 | Sat. O ₂ | 96,10 | % |
| 03/05/2016 12:19 | 13,89 | Sat. O ₂ | 95,94 | % |
| 03/05/2016 12:19 | 14,29 | Sat. O ₂ | 95,70 | % |
| 03/05/2016 12:19 | 14,76 | Sat. O ₂ | 95,41 | % |
| 03/05/2016 12:19 | 15,06 | Sat. O ₂ | 95,21 | % |
| 03/05/2016 12:19 | 15,55 | Sat. O ₂ | 95,06 | % |
| 03/05/2016 12:19 | 15,88 | Sat. O ₂ | 94,93 | % |
| 03/05/2016 12:19 | 16,37 | Sat. O ₂ | 94,68 | % |
| 03/05/2016 12:19 | 16,72 | Sat. O ₂ | 94,78 | % |
| 03/05/2016 12:19 | 17,18 | Sat. O ₂ | 94,71 | % |
| 03/05/2016 12:19 | 17,53 | Sat. O ₂ | 94,77 | % |
| 03/05/2016 12:19 | 18,04 | Sat. O ₂ | 94,60 | % |
| 03/05/2016 12:19 | 18,45 | Sat. O ₂ | 94,48 | % |
| 03/05/2016 12:19 | 18,94 | Sat. O ₂ | 94,03 | % |
| 03/05/2016 12:19 | 19,35 | Sat. O ₂ | 93,41 | % |
| 03/05/2016 12:19 | 19,89 | Sat. O ₂ | 92,89 | % |
| 03/05/2016 12:19 | 20,25 | Sat. O ₂ | 92,11 | % |
| 03/05/2016 12:19 | 20,85 | Sat. O ₂ | 91,50 | % |
| 03/05/2016 12:19 | 21,17 | Sat. O ₂ | 90,97 | % |
| 03/05/2016 12:19 | 21,74 | Sat. O ₂ | 90,39 | % |
| 03/05/2016 12:19 | 22,28 | Sat. O ₂ | 89,79 | % |
| 03/05/2016 12:19 | 22,81 | Sat. O ₂ | 89,22 | % |
| 03/05/2016 12:19 | 23,32 | Sat. O ₂ | 88,57 | % |
| 03/05/2016 12:19 | 23,78 | Sat. O ₂ | 87,89 | % |
| 03/05/2016 12:19 | 24,16 | Sat. O ₂ | 87,22 | % |
| 03/05/2016 12:19 | 24,70 | Sat. O ₂ | 86,40 | % |
| 03/05/2016 12:19 | 25,07 | Sat. O ₂ | 85,75 | % |
| 03/05/2016 12:19 | 25,64 | Sat. O ₂ | 84,79 | % |
| 03/05/2016 12:19 | 26,22 | Sat. O ₂ | 83,83 | % |
| 03/05/2016 12:19 | 26,63 | Sat. O ₂ | 83,31 | % |
| 03/05/2016 12:19 | 27,14 | Sat. O ₂ | 82,66 | % |
| 03/05/2016 12:19 | 27,70 | Sat. O ₂ | 81,94 | % |
| 03/05/2016 12:19 | 28,31 | Sat. O ₂ | 81,32 | % |
| 03/05/2016 12:19 | 28,95 | Sat. O ₂ | 80,76 | % |



| | | | | |
|------------------|-------|---------------------|-------|---|
| 03/05/2016 12:19 | 29,51 | Sat. O ₂ | 80,43 | % |
| 03/05/2016 12:19 | 30,09 | Sat. O ₂ | 79,98 | % |
| 03/05/2016 12:19 | 30,58 | Sat. O ₂ | 79,68 | % |
| 03/05/2016 12:19 | 31,19 | Sat. O ₂ | 79,14 | % |
| 03/05/2016 12:19 | 31,55 | Sat. O ₂ | 79,00 | % |
| 03/05/2016 12:19 | 32,19 | Sat. O ₂ | 78,58 | % |
| 03/05/2016 12:19 | 32,41 | Sat. O ₂ | 78,71 | % |
| 03/05/2016 12:19 | 32,95 | Sat. O ₂ | 78,45 | % |
| 03/05/2016 12:19 | 33,54 | Sat. O ₂ | 78,25 | % |
| 03/05/2016 12:19 | 33,99 | Sat. O ₂ | 78,12 | % |
| 03/05/2016 12:19 | 34,55 | Sat. O ₂ | 77,98 | % |
| 03/05/2016 12:19 | 34,98 | Sat. O ₂ | 77,83 | % |
| 03/05/2016 12:19 | 35,48 | Sat. O ₂ | 77,62 | % |
| 03/05/2016 12:19 | 35,89 | Sat. O ₂ | 77,31 | % |
| 03/05/2016 12:19 | 36,32 | Sat. O ₂ | 77,07 | % |
| 03/05/2016 12:19 | 36,83 | Sat. O ₂ | 76,69 | % |
| 03/05/2016 12:19 | 37,36 | Sat. O ₂ | 76,47 | % |
| 03/05/2016 12:19 | 37,86 | Sat. O ₂ | 76,19 | % |
| 03/05/2016 12:19 | 38,49 | Sat. O ₂ | 75,80 | % |
| 03/05/2016 12:19 | 39,17 | Sat. O ₂ | 75,52 | % |
| 03/05/2016 12:19 | 39,87 | Sat. O ₂ | 75,26 | % |
| 03/05/2016 12:19 | 40,51 | Sat. O ₂ | 74,87 | % |
| 03/05/2016 12:19 | 41,29 | Sat. O ₂ | 74,41 | % |
| 03/05/2016 12:19 | 42,00 | Sat. O ₂ | 74,04 | % |
| 03/05/2016 12:19 | 42,66 | Sat. O ₂ | 73,79 | % |
| 03/05/2016 12:19 | 43,31 | Sat. O ₂ | 73,65 | % |
| 03/05/2016 12:19 | 44,04 | Sat. O ₂ | 73,44 | % |
| 03/05/2016 12:19 | 44,79 | Sat. O ₂ | 73,28 | % |
| 03/05/2016 12:19 | 45,40 | Sat. O ₂ | 73,11 | % |
| 03/05/2016 12:19 | 46,10 | Sat. O ₂ | 72,85 | % |
| 03/05/2016 12:19 | 46,74 | Sat. O ₂ | 72,57 | % |
| 03/05/2016 12:19 | 47,55 | Sat. O ₂ | 72,12 | % |
| 03/05/2016 12:19 | 48,07 | Sat. O ₂ | 72,03 | % |
| 03/05/2016 12:19 | 48,57 | Sat. O ₂ | 71,79 | % |
| 03/05/2016 12:19 | 49,20 | Sat. O ₂ | 71,45 | % |
| 03/05/2016 12:19 | 49,81 | Sat. O ₂ | 71,22 | % |
| 03/05/2016 12:19 | 50,43 | Sat. O ₂ | 71,17 | % |
| 03/05/2016 12:19 | 51,09 | Sat. O ₂ | 71,19 | % |
| 03/05/2016 12:19 | 51,78 | Sat. O ₂ | 71,12 | % |
| 03/05/2016 12:19 | 52,32 | Sat. O ₂ | 71,08 | % |
| 03/05/2016 12:19 | 52,93 | Sat. O ₂ | 70,88 | % |
| 03/05/2016 12:19 | 53,64 | Sat. O ₂ | 70,59 | % |
| 03/05/2016 12:19 | 54,25 | Sat. O ₂ | 70,47 | % |
| 03/05/2016 12:19 | 54,80 | Sat. O ₂ | 70,40 | % |
| 03/05/2016 12:19 | 55,48 | Sat. O ₂ | 70,05 | % |



| | | | | |
|------------------|-------|---------------------|-------|---|
| 03/05/2016 12:19 | 56,17 | Sat. O ₂ | 69,89 | % |
| 03/05/2016 12:19 | 56,81 | Sat. O ₂ | 69,70 | % |
| 03/05/2016 12:19 | 57,56 | Sat. O ₂ | 69,65 | % |
| 03/05/2016 12:19 | 58,19 | Sat. O ₂ | 69,65 | % |
| 03/05/2016 12:19 | 58,86 | Sat. O ₂ | 69,61 | % |
| 03/05/2016 12:19 | 59,39 | Sat. O ₂ | 69,65 | % |
| 03/05/2016 12:19 | 59,95 | Sat. O ₂ | 69,61 | % |
| 03/05/2016 12:19 | 60,52 | Sat. O ₂ | 69,36 | % |
| 03/05/2016 12:19 | 61,14 | Sat. O ₂ | 69,12 | % |
| 03/05/2016 12:19 | 61,73 | Sat. O ₂ | 68,79 | % |
| 03/05/2016 12:19 | 62,37 | Sat. O ₂ | 68,58 | % |
| 03/05/2016 12:19 | 62,93 | Sat. O ₂ | 68,20 | % |
| 03/05/2016 12:19 | 63,54 | Sat. O ₂ | 67,74 | % |
| 03/05/2016 12:19 | 63,64 | Sat. O ₂ | 67,58 | % |
| 03/05/2016 12:19 | 0,06 | pH | 8,18 | |
| 03/05/2016 12:19 | 0,38 | pH | 8,16 | |
| 03/05/2016 12:19 | 0,85 | pH | 8,16 | |
| 03/05/2016 12:19 | 1,38 | pH | 8,16 | |
| 03/05/2016 12:19 | 1,74 | pH | 8,16 | |
| 03/05/2016 12:19 | 1,99 | pH | 8,15 | |
| 03/05/2016 12:19 | 2,02 | pH | 8,15 | |
| 03/05/2016 12:19 | 2,60 | pH | 8,17 | |
| 03/05/2016 12:19 | 3,15 | pH | 8,15 | |
| 03/05/2016 12:19 | 3,69 | pH | 8,13 | |
| 03/05/2016 12:19 | 4,27 | pH | 8,16 | |
| 03/05/2016 12:19 | 4,77 | pH | 8,18 | |
| 03/05/2016 12:19 | 5,32 | pH | 8,15 | |
| 03/05/2016 12:19 | 5,65 | pH | 8,16 | |
| 03/05/2016 12:19 | 6,06 | pH | 8,12 | |
| 03/05/2016 12:19 | 6,62 | pH | 8,16 | |
| 03/05/2016 12:19 | 7,12 | pH | 8,16 | |
| 03/05/2016 12:19 | 7,61 | pH | 8,12 | |
| 03/05/2016 12:19 | 7,99 | pH | 8,14 | |
| 03/05/2016 12:19 | 8,31 | pH | 8,11 | |
| 03/05/2016 12:19 | 8,61 | pH | 8,13 | |
| 03/05/2016 12:19 | 9,12 | pH | 8,15 | |
| 03/05/2016 12:19 | 9,39 | pH | 8,13 | |
| 03/05/2016 12:19 | 9,89 | pH | 8,14 | |
| 03/05/2016 12:19 | 10,16 | pH | 8,12 | |
| 03/05/2016 12:19 | 10,52 | pH | 8,12 | |
| 03/05/2016 12:19 | 10,90 | pH | 8,14 | |
| 03/05/2016 12:19 | 11,32 | pH | 8,15 | |
| 03/05/2016 12:19 | 11,82 | pH | 8,13 | |
| 03/05/2016 12:19 | 12,21 | pH | 8,15 | |
| 03/05/2016 12:19 | 12,65 | pH | 8,15 | |



| | | | | |
|------------------|-------|----|------|--|
| 03/05/2016 12:19 | 13,04 | pH | 8,14 | |
| 03/05/2016 12:19 | 13,51 | pH | 8,13 | |
| 03/05/2016 12:19 | 13,89 | pH | 8,14 | |
| 03/05/2016 12:19 | 14,29 | pH | 8,13 | |
| 03/05/2016 12:19 | 14,76 | pH | 8,11 | |
| 03/05/2016 12:19 | 15,06 | pH | 8,10 | |
| 03/05/2016 12:19 | 15,55 | pH | 8,13 | |
| 03/05/2016 12:19 | 15,88 | pH | 8,10 | |
| 03/05/2016 12:19 | 16,37 | pH | 8,12 | |
| 03/05/2016 12:19 | 16,72 | pH | 8,14 | |
| 03/05/2016 12:19 | 17,18 | pH | 8,12 | |
| 03/05/2016 12:19 | 17,53 | pH | 8,10 | |
| 03/05/2016 12:19 | 18,04 | pH | 8,12 | |
| 03/05/2016 12:19 | 18,45 | pH | 8,10 | |
| 03/05/2016 12:19 | 18,94 | pH | 8,07 | |
| 03/05/2016 12:19 | 19,35 | pH | 8,06 | |
| 03/05/2016 12:19 | 19,89 | pH | 8,05 | |
| 03/05/2016 12:19 | 20,25 | pH | 8,02 | |
| 03/05/2016 12:19 | 20,85 | pH | 8,02 | |
| 03/05/2016 12:19 | 21,17 | pH | 8,02 | |
| 03/05/2016 12:19 | 21,74 | pH | 8,02 | |
| 03/05/2016 12:19 | 22,28 | pH | 8,01 | |
| 03/05/2016 12:19 | 22,81 | pH | 8,00 | |
| 03/05/2016 12:19 | 23,32 | pH | 7,99 | |
| 03/05/2016 12:19 | 23,78 | pH | 7,96 | |
| 03/05/2016 12:19 | 24,16 | pH | 7,95 | |
| 03/05/2016 12:19 | 24,70 | pH | 7,92 | |
| 03/05/2016 12:19 | 25,07 | pH | 7,92 | |
| 03/05/2016 12:19 | 25,64 | pH | 7,90 | |
| 03/05/2016 12:19 | 26,22 | pH | 7,88 | |
| 03/05/2016 12:19 | 26,63 | pH | 7,87 | |
| 03/05/2016 12:19 | 27,14 | pH | 7,89 | |
| 03/05/2016 12:19 | 27,70 | pH | 7,87 | |
| 03/05/2016 12:19 | 28,31 | pH | 7,87 | |
| 03/05/2016 12:19 | 28,95 | pH | 7,86 | |
| 03/05/2016 12:19 | 29,51 | pH | 7,85 | |
| 03/05/2016 12:19 | 30,09 | pH | 7,85 | |
| 03/05/2016 12:19 | 30,58 | pH | 7,85 | |
| 03/05/2016 12:19 | 31,19 | pH | 7,84 | |
| 03/05/2016 12:19 | 31,55 | pH | 7,84 | |
| 03/05/2016 12:19 | 32,19 | pH | 7,84 | |
| 03/05/2016 12:19 | 32,41 | pH | 7,83 | |
| 03/05/2016 12:19 | 32,95 | pH | 7,84 | |
| 03/05/2016 12:19 | 33,54 | pH | 7,84 | |
| 03/05/2016 12:19 | 33,99 | pH | 7,85 | |



| | | | | |
|------------------|-------|----|------|--|
| 03/05/2016 12:19 | 34,55 | pH | 7,83 | |
| 03/05/2016 12:19 | 34,98 | pH | 7,83 | |
| 03/05/2016 12:19 | 35,48 | pH | 7,82 | |
| 03/05/2016 12:19 | 35,89 | pH | 7,83 | |
| 03/05/2016 12:19 | 36,32 | pH | 7,81 | |
| 03/05/2016 12:19 | 36,83 | pH | 7,81 | |
| 03/05/2016 12:19 | 37,36 | pH | 7,80 | |
| 03/05/2016 12:19 | 37,86 | pH | 7,81 | |
| 03/05/2016 12:19 | 38,49 | pH | 7,81 | |
| 03/05/2016 12:19 | 39,17 | pH | 7,80 | |
| 03/05/2016 12:19 | 39,87 | pH | 7,80 | |
| 03/05/2016 12:19 | 40,51 | pH | 7,80 | |
| 03/05/2016 12:19 | 41,29 | pH | 7,80 | |
| 03/05/2016 12:19 | 42,00 | pH | 7,80 | |
| 03/05/2016 12:19 | 42,66 | pH | 7,80 | |
| 03/05/2016 12:19 | 43,31 | pH | 7,81 | |
| 03/05/2016 12:19 | 44,04 | pH | 7,80 | |
| 03/05/2016 12:19 | 44,79 | pH | 7,79 | |
| 03/05/2016 12:19 | 45,40 | pH | 7,81 | |
| 03/05/2016 12:19 | 46,10 | pH | 7,80 | |
| 03/05/2016 12:19 | 46,74 | pH | 7,81 | |
| 03/05/2016 12:19 | 47,55 | pH | 7,81 | |
| 03/05/2016 12:19 | 48,07 | pH | 7,82 | |
| 03/05/2016 12:19 | 48,57 | pH | 7,80 | |
| 03/05/2016 12:19 | 49,20 | pH | 7,80 | |
| 03/05/2016 12:19 | 49,81 | pH | 7,81 | |
| 03/05/2016 12:19 | 50,43 | pH | 7,81 | |
| 03/05/2016 12:19 | 51,09 | pH | 7,80 | |
| 03/05/2016 12:19 | 51,78 | pH | 7,79 | |
| 03/05/2016 12:19 | 52,32 | pH | 7,80 | |
| 03/05/2016 12:19 | 52,93 | pH | 7,79 | |
| 03/05/2016 12:19 | 53,64 | pH | 7,80 | |
| 03/05/2016 12:19 | 54,25 | pH | 7,78 | |
| 03/05/2016 12:19 | 54,80 | pH | 7,78 | |
| 03/05/2016 12:19 | 55,48 | pH | 7,77 | |
| 03/05/2016 12:19 | 56,17 | pH | 7,76 | |
| 03/05/2016 12:19 | 56,81 | pH | 7,77 | |
| 03/05/2016 12:19 | 57,56 | pH | 7,77 | |
| 03/05/2016 12:19 | 58,19 | pH | 7,77 | |
| 03/05/2016 12:19 | 58,86 | pH | 7,76 | |
| 03/05/2016 12:19 | 59,39 | pH | 7,77 | |
| 03/05/2016 12:19 | 59,95 | pH | 7,76 | |
| 03/05/2016 12:19 | 60,52 | pH | 7,78 | |
| 03/05/2016 12:19 | 61,14 | pH | 7,76 | |
| 03/05/2016 12:19 | 61,73 | pH | 7,76 | |



| | | | | |
|------------------|-------|-------|------|-----|
| 03/05/2016 12:19 | 62,37 | pH | 7,76 | |
| 03/05/2016 12:19 | 62,93 | pH | 7,75 | |
| 03/05/2016 12:19 | 63,54 | pH | 7,76 | |
| 03/05/2016 12:19 | 63,64 | pH | 7,77 | |
| 03/05/2016 12:19 | 0,06 | Turb. | 0,83 | FTU |
| 03/05/2016 12:19 | 0,38 | Turb. | 0,71 | FTU |
| 03/05/2016 12:19 | 0,85 | Turb. | 0,78 | FTU |
| 03/05/2016 12:19 | 1,38 | Turb. | 0,78 | FTU |
| 03/05/2016 12:19 | 1,74 | Turb. | 0,83 | FTU |
| 03/05/2016 12:19 | 1,99 | Turb. | 0,81 | FTU |
| 03/05/2016 12:19 | 2,02 | Turb. | 0,80 | FTU |
| 03/05/2016 12:19 | 2,60 | Turb. | 0,85 | FTU |
| 03/05/2016 12:19 | 3,15 | Turb. | 0,80 | FTU |
| 03/05/2016 12:19 | 3,69 | Turb. | 0,89 | FTU |
| 03/05/2016 12:19 | 4,27 | Turb. | 0,89 | FTU |
| 03/05/2016 12:19 | 4,77 | Turb. | 0,88 | FTU |
| 03/05/2016 12:19 | 5,32 | Turb. | 0,91 | FTU |
| 03/05/2016 12:19 | 5,65 | Turb. | 0,87 | FTU |
| 03/05/2016 12:19 | 6,06 | Turb. | 0,86 | FTU |
| 03/05/2016 12:19 | 6,62 | Turb. | 0,87 | FTU |
| 03/05/2016 12:19 | 7,12 | Turb. | 0,92 | FTU |
| 03/05/2016 12:19 | 7,61 | Turb. | 0,86 | FTU |
| 03/05/2016 12:19 | 7,99 | Turb. | 0,87 | FTU |
| 03/05/2016 12:19 | 8,31 | Turb. | 0,83 | FTU |
| 03/05/2016 12:19 | 8,61 | Turb. | 0,87 | FTU |
| 03/05/2016 12:19 | 9,12 | Turb. | 0,89 | FTU |
| 03/05/2016 12:19 | 9,39 | Turb. | 0,84 | FTU |
| 03/05/2016 12:19 | 9,89 | Turb. | 0,85 | FTU |
| 03/05/2016 12:19 | 10,16 | Turb. | 0,80 | FTU |
| 03/05/2016 12:19 | 10,52 | Turb. | 0,86 | FTU |
| 03/05/2016 12:19 | 10,90 | Turb. | 0,80 | FTU |
| 03/05/2016 12:19 | 11,32 | Turb. | 0,89 | FTU |
| 03/05/2016 12:19 | 11,82 | Turb. | 0,82 | FTU |
| 03/05/2016 12:19 | 12,21 | Turb. | 0,77 | FTU |
| 03/05/2016 12:19 | 12,65 | Turb. | 0,86 | FTU |
| 03/05/2016 12:19 | 13,04 | Turb. | 0,82 | FTU |
| 03/05/2016 12:19 | 13,51 | Turb. | 0,79 | FTU |
| 03/05/2016 12:19 | 13,89 | Turb. | 1,04 | FTU |
| 03/05/2016 12:19 | 14,29 | Turb. | 0,82 | FTU |
| 03/05/2016 12:19 | 14,76 | Turb. | 0,78 | FTU |
| 03/05/2016 12:19 | 15,06 | Turb. | 0,78 | FTU |
| 03/05/2016 12:19 | 15,55 | Turb. | 0,77 | FTU |
| 03/05/2016 12:19 | 15,88 | Turb. | 0,73 | FTU |
| 03/05/2016 12:19 | 16,37 | Turb. | 0,75 | FTU |
| 03/05/2016 12:19 | 16,72 | Turb. | 0,76 | FTU |



| | | | | |
|------------------|-------|-------|------|-----|
| 03/05/2016 12:19 | 17,18 | Turb. | 0,79 | FTU |
| 03/05/2016 12:19 | 17,53 | Turb. | 0,77 | FTU |
| 03/05/2016 12:19 | 18,04 | Turb. | 0,84 | FTU |
| 03/05/2016 12:19 | 18,45 | Turb. | 0,72 | FTU |
| 03/05/2016 12:19 | 18,94 | Turb. | 0,78 | FTU |
| 03/05/2016 12:19 | 19,35 | Turb. | 0,71 | FTU |
| 03/05/2016 12:19 | 19,89 | Turb. | 0,73 | FTU |
| 03/05/2016 12:19 | 20,25 | Turb. | 0,71 | FTU |
| 03/05/2016 12:19 | 20,85 | Turb. | 0,72 | FTU |
| 03/05/2016 12:19 | 21,17 | Turb. | 0,69 | FTU |
| 03/05/2016 12:19 | 21,74 | Turb. | 0,68 | FTU |
| 03/05/2016 12:19 | 22,28 | Turb. | 0,64 | FTU |
| 03/05/2016 12:19 | 22,81 | Turb. | 0,66 | FTU |
| 03/05/2016 12:19 | 23,32 | Turb. | 0,66 | FTU |
| 03/05/2016 12:19 | 23,78 | Turb. | 0,67 | FTU |
| 03/05/2016 12:19 | 24,16 | Turb. | 0,64 | FTU |
| 03/05/2016 12:19 | 24,70 | Turb. | 0,55 | FTU |
| 03/05/2016 12:19 | 25,07 | Turb. | 0,54 | FTU |
| 03/05/2016 12:19 | 25,64 | Turb. | 0,56 | FTU |
| 03/05/2016 12:19 | 26,22 | Turb. | 0,59 | FTU |
| 03/05/2016 12:19 | 26,63 | Turb. | 0,52 | FTU |
| 03/05/2016 12:19 | 27,14 | Turb. | 0,53 | FTU |
| 03/05/2016 12:19 | 27,70 | Turb. | 0,52 | FTU |
| 03/05/2016 12:19 | 28,31 | Turb. | 0,53 | FTU |
| 03/05/2016 12:19 | 28,95 | Turb. | 0,54 | FTU |
| 03/05/2016 12:19 | 29,51 | Turb. | 0,55 | FTU |
| 03/05/2016 12:19 | 30,09 | Turb. | 0,53 | FTU |
| 03/05/2016 12:19 | 30,58 | Turb. | 0,45 | FTU |
| 03/05/2016 12:19 | 31,19 | Turb. | 0,59 | FTU |
| 03/05/2016 12:19 | 31,55 | Turb. | 0,53 | FTU |
| 03/05/2016 12:19 | 32,19 | Turb. | 0,58 | FTU |
| 03/05/2016 12:19 | 32,41 | Turb. | 0,52 | FTU |
| 03/05/2016 12:19 | 32,95 | Turb. | 0,54 | FTU |
| 03/05/2016 12:19 | 33,54 | Turb. | 0,47 | FTU |
| 03/05/2016 12:19 | 33,99 | Turb. | 0,54 | FTU |
| 03/05/2016 12:19 | 34,55 | Turb. | 0,46 | FTU |
| 03/05/2016 12:19 | 34,98 | Turb. | 0,47 | FTU |
| 03/05/2016 12:19 | 35,48 | Turb. | 0,48 | FTU |
| 03/05/2016 12:19 | 35,89 | Turb. | 0,53 | FTU |
| 03/05/2016 12:19 | 36,32 | Turb. | 0,51 | FTU |
| 03/05/2016 12:19 | 36,83 | Turb. | 0,56 | FTU |
| 03/05/2016 12:19 | 37,36 | Turb. | 0,51 | FTU |
| 03/05/2016 12:19 | 37,86 | Turb. | 0,47 | FTU |
| 03/05/2016 12:19 | 38,49 | Turb. | 0,66 | FTU |
| 03/05/2016 12:19 | 39,17 | Turb. | 0,46 | FTU |



| | | | | |
|------------------|-------|-------|-------|-----|
| 03/05/2016 12:19 | 39,87 | Turb. | 0,47 | FTU |
| 03/05/2016 12:19 | 40,51 | Turb. | 0,49 | FTU |
| 03/05/2016 12:19 | 41,29 | Turb. | 0,49 | FTU |
| 03/05/2016 12:19 | 42,00 | Turb. | 0,46 | FTU |
| 03/05/2016 12:19 | 42,66 | Turb. | 0,45 | FTU |
| 03/05/2016 12:19 | 43,31 | Turb. | 0,45 | FTU |
| 03/05/2016 12:19 | 44,04 | Turb. | 0,43 | FTU |
| 03/05/2016 12:19 | 44,79 | Turb. | 0,46 | FTU |
| 03/05/2016 12:19 | 45,40 | Turb. | 0,43 | FTU |
| 03/05/2016 12:19 | 46,10 | Turb. | 0,47 | FTU |
| 03/05/2016 12:19 | 46,74 | Turb. | 0,48 | FTU |
| 03/05/2016 12:19 | 47,55 | Turb. | 0,50 | FTU |
| 03/05/2016 12:19 | 48,07 | Turb. | 0,53 | FTU |
| 03/05/2016 12:19 | 48,57 | Turb. | 0,49 | FTU |
| 03/05/2016 12:19 | 49,20 | Turb. | 0,49 | FTU |
| 03/05/2016 12:19 | 49,81 | Turb. | 0,45 | FTU |
| 03/05/2016 12:19 | 50,43 | Turb. | 0,48 | FTU |
| 03/05/2016 12:19 | 51,09 | Turb. | 0,48 | FTU |
| 03/05/2016 12:19 | 51,78 | Turb. | 0,55 | FTU |
| 03/05/2016 12:19 | 52,32 | Turb. | 0,49 | FTU |
| 03/05/2016 12:19 | 52,93 | Turb. | 0,46 | FTU |
| 03/05/2016 12:19 | 53,64 | Turb. | 0,48 | FTU |
| 03/05/2016 12:19 | 54,25 | Turb. | 0,71 | FTU |
| 03/05/2016 12:19 | 54,80 | Turb. | 0,53 | FTU |
| 03/05/2016 12:19 | 55,48 | Turb. | 0,51 | FTU |
| 03/05/2016 12:19 | 56,17 | Turb. | 0,50 | FTU |
| 03/05/2016 12:19 | 56,81 | Turb. | 0,51 | FTU |
| 03/05/2016 12:19 | 57,56 | Turb. | 0,58 | FTU |
| 03/05/2016 12:19 | 58,19 | Turb. | 0,69 | FTU |
| 03/05/2016 12:19 | 58,86 | Turb. | 0,50 | FTU |
| 03/05/2016 12:19 | 59,39 | Turb. | 0,53 | FTU |
| 03/05/2016 12:19 | 59,95 | Turb. | 0,51 | FTU |
| 03/05/2016 12:19 | 60,52 | Turb. | 0,58 | FTU |
| 03/05/2016 12:19 | 61,14 | Turb. | 0,52 | FTU |
| 03/05/2016 12:19 | 61,73 | Turb. | 0,68 | FTU |
| 03/05/2016 12:19 | 62,37 | Turb. | 0,59 | FTU |
| 03/05/2016 12:19 | 62,93 | Turb. | 0,60 | FTU |
| 03/05/2016 12:19 | 63,54 | Turb. | 0,69 | FTU |
| 03/05/2016 12:19 | 63,64 | Turb. | 0,68 | FTU |
| 03/08/2016 11:56 | 0,17 | Temp. | 23,42 | °C |
| 03/08/2016 11:56 | 0,56 | Temp. | 23,19 | °C |
| 03/08/2016 11:56 | 0,84 | Temp. | 23,15 | °C |
| 03/08/2016 11:56 | 1,14 | Temp. | 23,06 | °C |
| 03/08/2016 11:56 | 1,44 | Temp. | 22,91 | °C |
| 03/08/2016 11:56 | 1,86 | Temp. | 22,84 | °C |



| | | | | |
|------------------|-------|-------|-------|----|
| 03/08/2016 11:56 | 2,17 | Temp. | 22,82 | °C |
| 03/08/2016 11:56 | 2,61 | Temp. | 22,8 | °C |
| 03/08/2016 11:56 | 2,99 | Temp. | 22,8 | °C |
| 03/08/2016 11:56 | 3,42 | Temp. | 22,78 | °C |
| 03/08/2016 11:56 | 3,70 | Temp. | 22,78 | °C |
| 03/08/2016 11:56 | 3,99 | Temp. | 22,77 | °C |
| 03/08/2016 11:56 | 4,47 | Temp. | 22,75 | °C |
| 03/08/2016 11:56 | 4,93 | Temp. | 22,73 | °C |
| 03/08/2016 11:56 | 5,30 | Temp. | 22,71 | °C |
| 03/08/2016 11:56 | 5,72 | Temp. | 22,69 | °C |
| 03/08/2016 11:56 | 5,99 | Temp. | 22,67 | °C |
| 03/08/2016 11:56 | 6,28 | Temp. | 22,59 | °C |
| 03/08/2016 11:56 | 6,80 | Temp. | 22,54 | °C |
| 03/08/2016 11:56 | 7,06 | Temp. | 22,53 | °C |
| 03/08/2016 11:56 | 7,53 | Temp. | 22,44 | °C |
| 03/08/2016 11:56 | 7,82 | Temp. | 22,41 | °C |
| 03/08/2016 11:56 | 8,14 | Temp. | 22,38 | °C |
| 03/08/2016 11:56 | 8,59 | Temp. | 21,87 | °C |
| 03/08/2016 11:56 | 8,86 | Temp. | 20,58 | °C |
| 03/08/2016 11:56 | 9,34 | Temp. | 19,43 | °C |
| 03/08/2016 11:56 | 9,84 | Temp. | 18,7 | °C |
| 03/08/2016 11:56 | 10,18 | Temp. | 17,97 | °C |
| 03/08/2016 11:56 | 10,64 | Temp. | 17,42 | °C |
| 03/08/2016 11:56 | 11,06 | Temp. | 16,13 | °C |
| 03/08/2016 11:56 | 11,39 | Temp. | 15,76 | °C |
| 03/08/2016 11:56 | 11,94 | Temp. | 15,17 | °C |
| 03/08/2016 11:56 | 12,22 | Temp. | 14,59 | °C |
| 03/08/2016 11:56 | 12,69 | Temp. | 13,84 | °C |
| 03/08/2016 11:56 | 13,17 | Temp. | 12,94 | °C |
| 03/08/2016 11:56 | 13,58 | Temp. | 12,51 | °C |
| 03/08/2016 11:56 | 13,93 | Temp. | 12,12 | °C |
| 03/08/2016 11:56 | 14,27 | Temp. | 11,84 | °C |
| 03/08/2016 11:56 | 14,68 | Temp. | 11,59 | °C |
| 03/08/2016 11:56 | 15,25 | Temp. | 10,84 | °C |
| 03/08/2016 11:56 | 15,72 | Temp. | 10,48 | °C |
| 03/08/2016 11:56 | 16,20 | Temp. | 10,32 | °C |
| 03/08/2016 11:56 | 16,50 | Temp. | 10,24 | °C |
| 03/08/2016 11:56 | 16,79 | Temp. | 10,09 | °C |
| 03/08/2016 11:56 | 17,26 | Temp. | 9,73 | °C |
| 03/08/2016 11:56 | 17,74 | Temp. | 9,38 | °C |
| 03/08/2016 11:56 | 18,00 | Temp. | 9,24 | °C |
| 03/08/2016 11:56 | 18,36 | Temp. | 9,06 | °C |
| 03/08/2016 11:56 | 19,04 | Temp. | 8,88 | °C |
| 03/08/2016 11:56 | 19,30 | Temp. | 8,81 | °C |
| 03/08/2016 11:56 | 19,57 | Temp. | 8,75 | °C |



| | | | | |
|------------------|-------|-------|------|----|
| 03/08/2016 11:56 | 19,85 | Temp. | 8,64 | °C |
| 03/08/2016 11:56 | 20,13 | Temp. | 8,59 | °C |
| 03/08/2016 11:56 | 20,60 | Temp. | 8,51 | °C |
| 03/08/2016 11:56 | 20,85 | Temp. | 8,47 | °C |
| 03/08/2016 11:56 | 21,33 | Temp. | 8,39 | °C |
| 03/08/2016 11:56 | 21,62 | Temp. | 8,35 | °C |
| 03/08/2016 11:56 | 21,87 | Temp. | 8,3 | °C |
| 03/08/2016 11:56 | 22,14 | Temp. | 8,22 | °C |
| 03/08/2016 11:56 | 22,51 | Temp. | 8,09 | °C |
| 03/08/2016 11:56 | 22,96 | Temp. | 7,95 | °C |
| 03/08/2016 11:56 | 23,43 | Temp. | 7,89 | °C |
| 03/08/2016 11:56 | 23,72 | Temp. | 7,85 | °C |
| 03/08/2016 11:56 | 24,19 | Temp. | 7,81 | °C |
| 03/08/2016 11:56 | 24,72 | Temp. | 7,73 | °C |
| 03/08/2016 11:56 | 24,98 | Temp. | 7,69 | °C |
| 03/08/2016 11:56 | 25,43 | Temp. | 7,62 | °C |
| 03/08/2016 11:56 | 25,71 | Temp. | 7,62 | °C |
| 03/08/2016 11:56 | 25,97 | Temp. | 7,6 | °C |
| 03/08/2016 11:56 | 26,23 | Temp. | 7,58 | °C |
| 03/08/2016 11:56 | 26,50 | Temp. | 7,54 | °C |
| 03/08/2016 11:56 | 26,83 | Temp. | 7,51 | °C |
| 03/08/2016 11:56 | 27,11 | Temp. | 7,5 | °C |
| 03/08/2016 11:56 | 27,46 | Temp. | 7,49 | °C |
| 03/08/2016 11:56 | 27,84 | Temp. | 7,46 | °C |
| 03/08/2016 11:56 | 28,27 | Temp. | 7,44 | °C |
| 03/08/2016 11:56 | 28,54 | Temp. | 7,42 | °C |
| 03/08/2016 11:56 | 29,08 | Temp. | 7,4 | °C |
| 03/08/2016 11:56 | 29,34 | Temp. | 7,4 | °C |
| 03/08/2016 11:56 | 29,90 | Temp. | 7,38 | °C |
| 03/08/2016 11:56 | 30,29 | Temp. | 7,34 | °C |
| 03/08/2016 11:56 | 30,76 | Temp. | 7,31 | °C |
| 03/08/2016 11:56 | 31,20 | Temp. | 7,27 | °C |
| 03/08/2016 11:56 | 31,64 | Temp. | 7,23 | °C |
| 03/08/2016 11:56 | 32,09 | Temp. | 7,22 | °C |
| 03/08/2016 11:56 | 32,43 | Temp. | 7,2 | °C |
| 03/08/2016 11:56 | 32,92 | Temp. | 7,17 | °C |
| 03/08/2016 11:56 | 33,19 | Temp. | 7,15 | °C |
| 03/08/2016 11:56 | 33,46 | Temp. | 7,13 | °C |
| 03/08/2016 11:56 | 34,09 | Temp. | 7,09 | °C |
| 03/08/2016 11:56 | 34,43 | Temp. | 7,06 | °C |
| 03/08/2016 11:56 | 34,73 | Temp. | 7,05 | °C |
| 03/08/2016 11:56 | 35,37 | Temp. | 7,02 | °C |
| 03/08/2016 11:56 | 35,74 | Temp. | 7,01 | °C |
| 03/08/2016 11:56 | 36,31 | Temp. | 6,99 | °C |
| 03/08/2016 11:56 | 36,75 | Temp. | 6,97 | °C |



| | | | | |
|------------------|-------|-------|------|----|
| 03/08/2016 11:56 | 37,34 | Temp. | 6,94 | °C |
| 03/08/2016 11:56 | 37,75 | Temp. | 6,94 | °C |
| 03/08/2016 11:56 | 38,13 | Temp. | 6,93 | °C |
| 03/08/2016 11:56 | 38,50 | Temp. | 6,93 | °C |
| 03/08/2016 11:56 | 38,88 | Temp. | 6,92 | °C |
| 03/08/2016 11:56 | 39,26 | Temp. | 6,9 | °C |
| 03/08/2016 11:56 | 39,60 | Temp. | 6,88 | °C |
| 03/08/2016 11:56 | 40,03 | Temp. | 6,87 | °C |
| 03/08/2016 11:56 | 40,30 | Temp. | 6,87 | °C |
| 03/08/2016 11:56 | 40,59 | Temp. | 6,86 | °C |
| 03/08/2016 11:56 | 40,86 | Temp. | 6,85 | °C |
| 03/08/2016 11:56 | 41,12 | Temp. | 6,84 | °C |
| 03/08/2016 11:56 | 41,66 | Temp. | 6,83 | °C |
| 03/08/2016 11:56 | 42,08 | Temp. | 6,82 | °C |
| 03/08/2016 11:56 | 42,38 | Temp. | 6,8 | °C |
| 03/08/2016 11:56 | 42,84 | Temp. | 6,79 | °C |
| 03/08/2016 11:56 | 43,22 | Temp. | 6,78 | °C |
| 03/08/2016 11:56 | 43,61 | Temp. | 6,76 | °C |
| 03/08/2016 11:56 | 44,15 | Temp. | 6,74 | °C |
| 03/08/2016 11:56 | 44,46 | Temp. | 6,74 | °C |
| 03/08/2016 11:56 | 44,77 | Temp. | 6,73 | °C |
| 03/08/2016 11:56 | 45,15 | Temp. | 6,72 | °C |
| 03/08/2016 11:56 | 45,48 | Temp. | 6,72 | °C |
| 03/08/2016 11:56 | 46,00 | Temp. | 6,71 | °C |
| 03/08/2016 11:56 | 46,28 | Temp. | 6,7 | °C |
| 03/08/2016 11:56 | 46,75 | Temp. | 6,69 | °C |
| 03/08/2016 11:56 | 47,20 | Temp. | 6,68 | °C |
| 03/08/2016 11:56 | 47,57 | Temp. | 6,67 | °C |
| 03/08/2016 11:56 | 47,97 | Temp. | 6,67 | °C |
| 03/08/2016 11:56 | 48,23 | Temp. | 6,66 | °C |
| 03/08/2016 11:56 | 48,51 | Temp. | 6,65 | °C |
| 03/08/2016 11:56 | 48,78 | Temp. | 6,64 | °C |
| 03/08/2016 11:56 | 49,18 | Temp. | 6,64 | °C |
| 03/08/2016 11:56 | 49,59 | Temp. | 6,63 | °C |
| 03/08/2016 11:56 | 50,02 | Temp. | 6,63 | °C |
| 03/08/2016 11:56 | 50,29 | Temp. | 6,63 | °C |
| 03/08/2016 11:56 | 50,58 | Temp. | 6,62 | °C |
| 03/08/2016 11:56 | 51,13 | Temp. | 6,62 | °C |
| 03/08/2016 11:56 | 51,38 | Temp. | 6,61 | °C |
| 03/08/2016 11:56 | 51,69 | Temp. | 6,6 | °C |
| 03/08/2016 11:56 | 52,07 | Temp. | 6,58 | °C |
| 03/08/2016 11:56 | 52,39 | Temp. | 6,58 | °C |
| 03/08/2016 11:56 | 52,85 | Temp. | 6,58 | °C |
| 03/08/2016 11:56 | 53,13 | Temp. | 6,57 | °C |
| 03/08/2016 11:56 | 53,61 | Temp. | 6,56 | °C |



| | | | | |
|------------------|-------|-------|------|-------|
| 03/08/2016 11:56 | 54,03 | Temp. | 6,55 | °C |
| 03/08/2016 11:56 | 54,45 | Temp. | 6,54 | °C |
| 03/08/2016 11:56 | 54,96 | Temp. | 6,54 | °C |
| 03/08/2016 11:56 | 55,23 | Temp. | 6,54 | °C |
| 03/08/2016 11:56 | 55,70 | Temp. | 6,54 | °C |
| 03/08/2016 11:56 | 56,29 | Temp. | 6,54 | °C |
| 03/08/2016 11:56 | 56,84 | Temp. | 6,53 | °C |
| 03/08/2016 11:56 | 57,29 | Temp. | 6,53 | °C |
| 03/08/2016 11:56 | 57,58 | Temp. | 6,53 | °C |
| 03/08/2016 11:56 | 57,99 | Temp. | 6,52 | °C |
| 03/08/2016 11:56 | 58,34 | Temp. | 6,51 | °C |
| 03/08/2016 11:56 | 58,74 | Temp. | 6,51 | °C |
| 03/08/2016 11:56 | 59,07 | Temp. | 6,51 | °C |
| 03/08/2016 11:56 | 59,55 | Temp. | 6,51 | °C |
| 03/08/2016 11:56 | 59,90 | Temp. | 6,51 | °C |
| 03/08/2016 11:56 | 60,26 | Temp. | 6,51 | °C |
| 03/08/2016 11:56 | 60,52 | Temp. | 6,51 | °C |
| 03/08/2016 11:56 | 60,78 | Temp. | 6,51 | °C |
| 03/08/2016 11:56 | 61,24 | Temp. | 6,51 | °C |
| 03/08/2016 11:56 | 61,55 | Temp. | 6,51 | °C |
| 03/08/2016 11:56 | 61,98 | Temp. | 6,51 | °C |
| 03/08/2016 11:56 | 62,35 | Temp. | 6,51 | °C |
| 03/08/2016 11:56 | 62,74 | Temp. | 6,51 | °C |
| 03/08/2016 11:56 | 63,16 | Temp. | 6,5 | °C |
| 03/08/2016 11:56 | 0,17 | c | 260 | µS/cm |
| 03/08/2016 11:56 | 0,56 | c | 261 | µS/cm |
| 03/08/2016 11:56 | 0,84 | c | 261 | µS/cm |
| 03/08/2016 11:56 | 1,14 | c | 261 | µS/cm |
| 03/08/2016 11:56 | 1,44 | c | 262 | µS/cm |
| 03/08/2016 11:56 | 1,86 | c | 262 | µS/cm |
| 03/08/2016 11:56 | 2,17 | c | 262 | µS/cm |
| 03/08/2016 11:56 | 2,61 | c | 262 | µS/cm |
| 03/08/2016 11:56 | 2,99 | c | 262 | µS/cm |
| 03/08/2016 11:56 | 3,42 | c | 262 | µS/cm |
| 03/08/2016 11:56 | 3,70 | c | 262 | µS/cm |
| 03/08/2016 11:56 | 3,99 | c | 262 | µS/cm |
| 03/08/2016 11:56 | 4,47 | c | 262 | µS/cm |
| 03/08/2016 11:56 | 4,93 | c | 262 | µS/cm |
| 03/08/2016 11:56 | 5,30 | c | 261 | µS/cm |
| 03/08/2016 11:56 | 5,72 | c | 261 | µS/cm |
| 03/08/2016 11:56 | 5,99 | c | 261 | µS/cm |
| 03/08/2016 11:56 | 6,28 | c | 262 | µS/cm |
| 03/08/2016 11:56 | 6,80 | c | 262 | µS/cm |
| 03/08/2016 11:56 | 7,06 | c | 263 | µS/cm |
| 03/08/2016 11:56 | 7,53 | c | 263 | µS/cm |



| | | | | |
|------------------|-------|---|-----|-------|
| 03/08/2016 11:56 | 7,82 | c | 263 | µS/cm |
| 03/08/2016 11:56 | 8,14 | c | 263 | µS/cm |
| 03/08/2016 11:56 | 8,59 | c | 263 | µS/cm |
| 03/08/2016 11:56 | 8,86 | c | 269 | µS/cm |
| 03/08/2016 11:56 | 9,34 | c | 269 | µS/cm |
| 03/08/2016 11:56 | 9,84 | c | 271 | µS/cm |
| 03/08/2016 11:56 | 10,18 | c | 274 | µS/cm |
| 03/08/2016 11:56 | 10,64 | c | 273 | µS/cm |
| 03/08/2016 11:56 | 11,06 | c | 277 | µS/cm |
| 03/08/2016 11:56 | 11,39 | c | 279 | µS/cm |
| 03/08/2016 11:56 | 11,94 | c | 281 | µS/cm |
| 03/08/2016 11:56 | 12,22 | c | 283 | µS/cm |
| 03/08/2016 11:56 | 12,69 | c | 285 | µS/cm |
| 03/08/2016 11:56 | 13,17 | c | 288 | µS/cm |
| 03/08/2016 11:56 | 13,58 | c | 289 | µS/cm |
| 03/08/2016 11:56 | 13,93 | c | 290 | µS/cm |
| 03/08/2016 11:56 | 14,27 | c | 291 | µS/cm |
| 03/08/2016 11:56 | 14,68 | c | 291 | µS/cm |
| 03/08/2016 11:56 | 15,25 | c | 294 | µS/cm |
| 03/08/2016 11:56 | 15,72 | c | 294 | µS/cm |
| 03/08/2016 11:56 | 16,20 | c | 294 | µS/cm |
| 03/08/2016 11:56 | 16,50 | c | 294 | µS/cm |
| 03/08/2016 11:56 | 16,79 | c | 294 | µS/cm |
| 03/08/2016 11:56 | 17,26 | c | 295 | µS/cm |
| 03/08/2016 11:56 | 17,74 | c | 295 | µS/cm |
| 03/08/2016 11:56 | 18,00 | c | 295 | µS/cm |
| 03/08/2016 11:56 | 18,36 | c | 296 | µS/cm |
| 03/08/2016 11:56 | 19,04 | c | 296 | µS/cm |
| 03/08/2016 11:56 | 19,30 | c | 296 | µS/cm |
| 03/08/2016 11:56 | 19,57 | c | 297 | µS/cm |
| 03/08/2016 11:56 | 19,85 | c | 296 | µS/cm |
| 03/08/2016 11:56 | 20,13 | c | 297 | µS/cm |
| 03/08/2016 11:56 | 20,60 | c | 297 | µS/cm |
| 03/08/2016 11:56 | 20,85 | c | 296 | µS/cm |
| 03/08/2016 11:56 | 21,33 | c | 297 | µS/cm |
| 03/08/2016 11:56 | 21,62 | c | 297 | µS/cm |
| 03/08/2016 11:56 | 21,87 | c | 297 | µS/cm |
| 03/08/2016 11:56 | 22,14 | c | 298 | µS/cm |
| 03/08/2016 11:56 | 22,51 | c | 297 | µS/cm |
| 03/08/2016 11:56 | 22,96 | c | 297 | µS/cm |
| 03/08/2016 11:56 | 23,43 | c | 297 | µS/cm |
| 03/08/2016 11:56 | 23,72 | c | 297 | µS/cm |
| 03/08/2016 11:56 | 24,19 | c | 297 | µS/cm |
| 03/08/2016 11:56 | 24,72 | c | 297 | µS/cm |
| 03/08/2016 11:56 | 24,98 | c | 297 | µS/cm |



| | | | | |
|------------------|-------|---|-----|-------|
| 03/08/2016 11:56 | 25,43 | c | 298 | µS/cm |
| 03/08/2016 11:56 | 25,71 | c | 297 | µS/cm |
| 03/08/2016 11:56 | 25,97 | c | 297 | µS/cm |
| 03/08/2016 11:56 | 26,23 | c | 297 | µS/cm |
| 03/08/2016 11:56 | 26,50 | c | 297 | µS/cm |
| 03/08/2016 11:56 | 26,83 | c | 297 | µS/cm |
| 03/08/2016 11:56 | 27,11 | c | 298 | µS/cm |
| 03/08/2016 11:56 | 27,46 | c | 297 | µS/cm |
| 03/08/2016 11:56 | 27,84 | c | 298 | µS/cm |
| 03/08/2016 11:56 | 28,27 | c | 297 | µS/cm |
| 03/08/2016 11:56 | 28,54 | c | 298 | µS/cm |
| 03/08/2016 11:56 | 29,08 | c | 297 | µS/cm |
| 03/08/2016 11:56 | 29,34 | c | 297 | µS/cm |
| 03/08/2016 11:56 | 29,90 | c | 297 | µS/cm |
| 03/08/2016 11:56 | 30,29 | c | 297 | µS/cm |
| 03/08/2016 11:56 | 30,76 | c | 297 | µS/cm |
| 03/08/2016 11:56 | 31,20 | c | 297 | µS/cm |
| 03/08/2016 11:56 | 31,64 | c | 297 | µS/cm |
| 03/08/2016 11:56 | 32,09 | c | 297 | µS/cm |
| 03/08/2016 11:56 | 32,43 | c | 297 | µS/cm |
| 03/08/2016 11:56 | 32,92 | c | 298 | µS/cm |
| 03/08/2016 11:56 | 33,19 | c | 297 | µS/cm |
| 03/08/2016 11:56 | 33,46 | c | 298 | µS/cm |
| 03/08/2016 11:56 | 34,09 | c | 298 | µS/cm |
| 03/08/2016 11:56 | 34,43 | c | 298 | µS/cm |
| 03/08/2016 11:56 | 34,73 | c | 298 | µS/cm |
| 03/08/2016 11:56 | 35,37 | c | 298 | µS/cm |
| 03/08/2016 11:56 | 35,74 | c | 298 | µS/cm |
| 03/08/2016 11:56 | 36,31 | c | 298 | µS/cm |
| 03/08/2016 11:56 | 36,75 | c | 298 | µS/cm |
| 03/08/2016 11:56 | 37,34 | c | 298 | µS/cm |
| 03/08/2016 11:56 | 37,75 | c | 298 | µS/cm |
| 03/08/2016 11:56 | 38,13 | c | 298 | µS/cm |
| 03/08/2016 11:56 | 38,50 | c | 298 | µS/cm |
| 03/08/2016 11:56 | 38,88 | c | 298 | µS/cm |
| 03/08/2016 11:56 | 39,26 | c | 298 | µS/cm |
| 03/08/2016 11:56 | 39,60 | c | 298 | µS/cm |
| 03/08/2016 11:56 | 40,03 | c | 298 | µS/cm |
| 03/08/2016 11:56 | 40,30 | c | 298 | µS/cm |
| 03/08/2016 11:56 | 40,59 | c | 298 | µS/cm |
| 03/08/2016 11:56 | 40,86 | c | 298 | µS/cm |
| 03/08/2016 11:56 | 41,12 | c | 298 | µS/cm |
| 03/08/2016 11:56 | 41,66 | c | 298 | µS/cm |
| 03/08/2016 11:56 | 42,08 | c | 298 | µS/cm |
| 03/08/2016 11:56 | 42,38 | c | 298 | µS/cm |



| | | | | |
|------------------|-------|---|-----|-------|
| 03/08/2016 11:56 | 42,84 | c | 298 | µS/cm |
| 03/08/2016 11:56 | 43,22 | c | 298 | µS/cm |
| 03/08/2016 11:56 | 43,61 | c | 298 | µS/cm |
| 03/08/2016 11:56 | 44,15 | c | 298 | µS/cm |
| 03/08/2016 11:56 | 44,46 | c | 298 | µS/cm |
| 03/08/2016 11:56 | 44,77 | c | 298 | µS/cm |
| 03/08/2016 11:56 | 45,15 | c | 298 | µS/cm |
| 03/08/2016 11:56 | 45,48 | c | 298 | µS/cm |
| 03/08/2016 11:56 | 46,00 | c | 298 | µS/cm |
| 03/08/2016 11:56 | 46,28 | c | 299 | µS/cm |
| 03/08/2016 11:56 | 46,75 | c | 299 | µS/cm |
| 03/08/2016 11:56 | 47,20 | c | 299 | µS/cm |
| 03/08/2016 11:56 | 47,57 | c | 299 | µS/cm |
| 03/08/2016 11:56 | 47,97 | c | 299 | µS/cm |
| 03/08/2016 11:56 | 48,23 | c | 299 | µS/cm |
| 03/08/2016 11:56 | 48,51 | c | 299 | µS/cm |
| 03/08/2016 11:56 | 48,78 | c | 299 | µS/cm |
| 03/08/2016 11:56 | 49,18 | c | 299 | µS/cm |
| 03/08/2016 11:56 | 49,59 | c | 300 | µS/cm |
| 03/08/2016 11:56 | 50,02 | c | 300 | µS/cm |
| 03/08/2016 11:56 | 50,29 | c | 300 | µS/cm |
| 03/08/2016 11:56 | 50,58 | c | 300 | µS/cm |
| 03/08/2016 11:56 | 51,13 | c | 300 | µS/cm |
| 03/08/2016 11:56 | 51,38 | c | 300 | µS/cm |
| 03/08/2016 11:56 | 51,69 | c | 301 | µS/cm |
| 03/08/2016 11:56 | 52,07 | c | 301 | µS/cm |
| 03/08/2016 11:56 | 52,39 | c | 302 | µS/cm |
| 03/08/2016 11:56 | 52,85 | c | 302 | µS/cm |
| 03/08/2016 11:56 | 53,13 | c | 302 | µS/cm |
| 03/08/2016 11:56 | 53,61 | c | 302 | µS/cm |
| 03/08/2016 11:56 | 54,03 | c | 303 | µS/cm |
| 03/08/2016 11:56 | 54,45 | c | 303 | µS/cm |
| 03/08/2016 11:56 | 54,96 | c | 303 | µS/cm |
| 03/08/2016 11:56 | 55,23 | c | 303 | µS/cm |
| 03/08/2016 11:56 | 55,70 | c | 303 | µS/cm |
| 03/08/2016 11:56 | 56,29 | c | 303 | µS/cm |
| 03/08/2016 11:56 | 56,84 | c | 303 | µS/cm |
| 03/08/2016 11:56 | 57,29 | c | 304 | µS/cm |
| 03/08/2016 11:56 | 57,58 | c | 304 | µS/cm |
| 03/08/2016 11:56 | 57,99 | c | 304 | µS/cm |
| 03/08/2016 11:56 | 58,34 | c | 305 | µS/cm |
| 03/08/2016 11:56 | 58,74 | c | 305 | µS/cm |
| 03/08/2016 11:56 | 59,07 | c | 305 | µS/cm |
| 03/08/2016 11:56 | 59,55 | c | 305 | µS/cm |
| 03/08/2016 11:56 | 59,90 | c | 305 | µS/cm |



| | | | | |
|------------------|-------|----------------|-------|---------------------|
| 03/08/2016 11:56 | 60,26 | c | 305 | µS/cm |
| 03/08/2016 11:56 | 60,52 | c | 305 | µS/cm |
| 03/08/2016 11:56 | 60,78 | c | 305 | µS/cm |
| 03/08/2016 11:56 | 61,24 | c | 305 | µS/cm |
| 03/08/2016 11:56 | 61,55 | c | 305 | µS/cm |
| 03/08/2016 11:56 | 61,98 | c | 305 | µS/cm |
| 03/08/2016 11:56 | 62,35 | c | 305 | µS/cm |
| 03/08/2016 11:56 | 62,74 | c | 305 | µS/cm |
| 03/08/2016 11:56 | 63,16 | c | 305 | µS/cm |
| 03/08/2016 11:56 | 0,17 | O ₂ | 9,62 | mgO ₂ /L |
| 03/08/2016 11:56 | 0,56 | O ₂ | 9,79 | mgO ₂ /L |
| 03/08/2016 11:56 | 0,84 | O ₂ | 9,73 | mgO ₂ /L |
| 03/08/2016 11:56 | 1,14 | O ₂ | 9,77 | mgO ₂ /L |
| 03/08/2016 11:56 | 1,44 | O ₂ | 9,76 | mgO ₂ /L |
| 03/08/2016 11:56 | 1,86 | O ₂ | 9,8 | mgO ₂ /L |
| 03/08/2016 11:56 | 2,17 | O ₂ | 9,8 | mgO ₂ /L |
| 03/08/2016 11:56 | 2,61 | O ₂ | 9,81 | mgO ₂ /L |
| 03/08/2016 11:56 | 2,99 | O ₂ | 9,83 | mgO ₂ /L |
| 03/08/2016 11:56 | 3,42 | O ₂ | 9,83 | mgO ₂ /L |
| 03/08/2016 11:56 | 3,70 | O ₂ | 9,84 | mgO ₂ /L |
| 03/08/2016 11:56 | 3,99 | O ₂ | 9,84 | mgO ₂ /L |
| 03/08/2016 11:56 | 4,47 | O ₂ | 9,85 | mgO ₂ /L |
| 03/08/2016 11:56 | 4,93 | O ₂ | 9,87 | mgO ₂ /L |
| 03/08/2016 11:56 | 5,30 | O ₂ | 9,91 | mgO ₂ /L |
| 03/08/2016 11:56 | 5,72 | O ₂ | 9,9 | mgO ₂ /L |
| 03/08/2016 11:56 | 5,99 | O ₂ | 9,89 | mgO ₂ /L |
| 03/08/2016 11:56 | 6,28 | O ₂ | 9,96 | mgO ₂ /L |
| 03/08/2016 11:56 | 6,80 | O ₂ | 10,11 | mgO ₂ /L |
| 03/08/2016 11:56 | 7,06 | O ₂ | 10,15 | mgO ₂ /L |
| 03/08/2016 11:56 | 7,53 | O ₂ | 10,27 | mgO ₂ /L |
| 03/08/2016 11:56 | 7,82 | O ₂ | 10,29 | mgO ₂ /L |
| 03/08/2016 11:56 | 8,14 | O ₂ | 10,32 | mgO ₂ /L |
| 03/08/2016 11:56 | 8,59 | O ₂ | 10,5 | mgO ₂ /L |
| 03/08/2016 11:56 | 8,86 | O ₂ | 11,06 | mgO ₂ /L |
| 03/08/2016 11:56 | 9,34 | O ₂ | 12,05 | mgO ₂ /L |
| 03/08/2016 11:56 | 9,84 | O ₂ | 12,57 | mgO ₂ /L |
| 03/08/2016 11:56 | 10,18 | O ₂ | 12,89 | mgO ₂ /L |
| 03/08/2016 11:56 | 10,64 | O ₂ | 12,78 | mgO ₂ /L |
| 03/08/2016 11:56 | 11,06 | O ₂ | 13,6 | mgO ₂ /L |
| 03/08/2016 11:56 | 11,39 | O ₂ | 13,83 | mgO ₂ /L |
| 03/08/2016 11:56 | 11,94 | O ₂ | 13,87 | mgO ₂ /L |
| 03/08/2016 11:56 | 12,22 | O ₂ | 13,89 | mgO ₂ /L |
| 03/08/2016 11:56 | 12,69 | O ₂ | 13,58 | mgO ₂ /L |
| 03/08/2016 11:56 | 13,17 | O ₂ | 13,43 | mgO ₂ /L |
| 03/08/2016 11:56 | 13,58 | O ₂ | 13,27 | mgO ₂ /L |



| | | | | |
|------------------|-------|----------------|-------|---------------------|
| 03/08/2016 11:56 | 13,93 | O ₂ | 13,22 | mgO ₂ /L |
| 03/08/2016 11:56 | 14,27 | O ₂ | 13,12 | mgO ₂ /L |
| 03/08/2016 11:56 | 14,68 | O ₂ | 13,06 | mgO ₂ /L |
| 03/08/2016 11:56 | 15,25 | O ₂ | 12,79 | mgO ₂ /L |
| 03/08/2016 11:56 | 15,72 | O ₂ | 12,5 | mgO ₂ /L |
| 03/08/2016 11:56 | 16,20 | O ₂ | 12,32 | mgO ₂ /L |
| 03/08/2016 11:56 | 16,50 | O ₂ | 12,25 | mgO ₂ /L |
| 03/08/2016 11:56 | 16,79 | O ₂ | 12,12 | mgO ₂ /L |
| 03/08/2016 11:56 | 17,26 | O ₂ | 11,99 | mgO ₂ /L |
| 03/08/2016 11:56 | 17,74 | O ₂ | 11,66 | mgO ₂ /L |
| 03/08/2016 11:56 | 18,00 | O ₂ | 11,54 | mgO ₂ /L |
| 03/08/2016 11:56 | 18,36 | O ₂ | 11,37 | mgO ₂ /L |
| 03/08/2016 11:56 | 19,04 | O ₂ | 11,14 | mgO ₂ /L |
| 03/08/2016 11:56 | 19,30 | O ₂ | 11,08 | mgO ₂ /L |
| 03/08/2016 11:56 | 19,57 | O ₂ | 11,09 | mgO ₂ /L |
| 03/08/2016 11:56 | 19,85 | O ₂ | 11,07 | mgO ₂ /L |
| 03/08/2016 11:56 | 20,13 | O ₂ | 11,02 | mgO ₂ /L |
| 03/08/2016 11:56 | 20,60 | O ₂ | 10,91 | mgO ₂ /L |
| 03/08/2016 11:56 | 20,85 | O ₂ | 10,89 | mgO ₂ /L |
| 03/08/2016 11:56 | 21,33 | O ₂ | 10,8 | mgO ₂ /L |
| 03/08/2016 11:56 | 21,62 | O ₂ | 10,74 | mgO ₂ /L |
| 03/08/2016 11:56 | 21,87 | O ₂ | 10,71 | mgO ₂ /L |
| 03/08/2016 11:56 | 22,14 | O ₂ | 10,56 | mgO ₂ /L |
| 03/08/2016 11:56 | 22,51 | O ₂ | 10,47 | mgO ₂ /L |
| 03/08/2016 11:56 | 22,96 | O ₂ | 10,22 | mgO ₂ /L |
| 03/08/2016 11:56 | 23,43 | O ₂ | 10,18 | mgO ₂ /L |
| 03/08/2016 11:56 | 23,72 | O ₂ | 10,14 | mgO ₂ /L |
| 03/08/2016 11:56 | 24,19 | O ₂ | 10,13 | mgO ₂ /L |
| 03/08/2016 11:56 | 24,72 | O ₂ | 10,07 | mgO ₂ /L |
| 03/08/2016 11:56 | 24,98 | O ₂ | 10,06 | mgO ₂ /L |
| 03/08/2016 11:56 | 25,43 | O ₂ | 9,91 | mgO ₂ /L |
| 03/08/2016 11:56 | 25,71 | O ₂ | 9,93 | mgO ₂ /L |
| 03/08/2016 11:56 | 25,97 | O ₂ | 9,89 | mgO ₂ /L |
| 03/08/2016 11:56 | 26,23 | O ₂ | 9,83 | mgO ₂ /L |
| 03/08/2016 11:56 | 26,50 | O ₂ | 9,75 | mgO ₂ /L |
| 03/08/2016 11:56 | 26,83 | O ₂ | 9,68 | mgO ₂ /L |
| 03/08/2016 11:56 | 27,11 | O ₂ | 9,59 | mgO ₂ /L |
| 03/08/2016 11:56 | 27,46 | O ₂ | 9,57 | mgO ₂ /L |
| 03/08/2016 11:56 | 27,84 | O ₂ | 9,6 | mgO ₂ /L |
| 03/08/2016 11:56 | 28,27 | O ₂ | 9,58 | mgO ₂ /L |
| 03/08/2016 11:56 | 28,54 | O ₂ | 9,56 | mgO ₂ /L |
| 03/08/2016 11:56 | 29,08 | O ₂ | 9,55 | mgO ₂ /L |
| 03/08/2016 11:56 | 29,34 | O ₂ | 9,54 | mgO ₂ /L |
| 03/08/2016 11:56 | 29,90 | O ₂ | 9,57 | mgO ₂ /L |
| 03/08/2016 11:56 | 30,29 | O ₂ | 9,47 | mgO ₂ /L |



| | | | | |
|------------------|-------|----------------|------|---------------------|
| 03/08/2016 11:56 | 30,76 | O ₂ | 9,39 | mgO ₂ /L |
| 03/08/2016 11:56 | 31,20 | O ₂ | 9,38 | mgO ₂ /L |
| 03/08/2016 11:56 | 31,64 | O ₂ | 9,33 | mgO ₂ /L |
| 03/08/2016 11:56 | 32,09 | O ₂ | 9,25 | mgO ₂ /L |
| 03/08/2016 11:56 | 32,43 | O ₂ | 9,22 | mgO ₂ /L |
| 03/08/2016 11:56 | 32,92 | O ₂ | 9,21 | mgO ₂ /L |
| 03/08/2016 11:56 | 33,19 | O ₂ | 9,2 | mgO ₂ /L |
| 03/08/2016 11:56 | 33,46 | O ₂ | 9,15 | mgO ₂ /L |
| 03/08/2016 11:56 | 34,09 | O ₂ | 9,07 | mgO ₂ /L |
| 03/08/2016 11:56 | 34,43 | O ₂ | 9,03 | mgO ₂ /L |
| 03/08/2016 11:56 | 34,73 | O ₂ | 8,99 | mgO ₂ /L |
| 03/08/2016 11:56 | 35,37 | O ₂ | 8,93 | mgO ₂ /L |
| 03/08/2016 11:56 | 35,74 | O ₂ | 8,83 | mgO ₂ /L |
| 03/08/2016 11:56 | 36,31 | O ₂ | 8,74 | mgO ₂ /L |
| 03/08/2016 11:56 | 36,75 | O ₂ | 8,68 | mgO ₂ /L |
| 03/08/2016 11:56 | 37,34 | O ₂ | 8,67 | mgO ₂ /L |
| 03/08/2016 11:56 | 37,75 | O ₂ | 8,7 | mgO ₂ /L |
| 03/08/2016 11:56 | 38,13 | O ₂ | 8,67 | mgO ₂ /L |
| 03/08/2016 11:56 | 38,50 | O ₂ | 8,65 | mgO ₂ /L |
| 03/08/2016 11:56 | 38,88 | O ₂ | 8,63 | mgO ₂ /L |
| 03/08/2016 11:56 | 39,26 | O ₂ | 8,63 | mgO ₂ /L |
| 03/08/2016 11:56 | 39,60 | O ₂ | 8,61 | mgO ₂ /L |
| 03/08/2016 11:56 | 40,03 | O ₂ | 8,58 | mgO ₂ /L |
| 03/08/2016 11:56 | 40,30 | O ₂ | 8,59 | mgO ₂ /L |
| 03/08/2016 11:56 | 40,59 | O ₂ | 8,6 | mgO ₂ /L |
| 03/08/2016 11:56 | 40,86 | O ₂ | 8,62 | mgO ₂ /L |
| 03/08/2016 11:56 | 41,12 | O ₂ | 8,61 | mgO ₂ /L |
| 03/08/2016 11:56 | 41,66 | O ₂ | 8,61 | mgO ₂ /L |
| 03/08/2016 11:56 | 42,08 | O ₂ | 8,6 | mgO ₂ /L |
| 03/08/2016 11:56 | 42,38 | O ₂ | 8,53 | mgO ₂ /L |
| 03/08/2016 11:56 | 42,84 | O ₂ | 8,45 | mgO ₂ /L |
| 03/08/2016 11:56 | 43,22 | O ₂ | 8,45 | mgO ₂ /L |
| 03/08/2016 11:56 | 43,61 | O ₂ | 8,35 | mgO ₂ /L |
| 03/08/2016 11:56 | 44,15 | O ₂ | 8,22 | mgO ₂ /L |
| 03/08/2016 11:56 | 44,46 | O ₂ | 8,2 | mgO ₂ /L |
| 03/08/2016 11:56 | 44,77 | O ₂ | 8,2 | mgO ₂ /L |
| 03/08/2016 11:56 | 45,15 | O ₂ | 8,18 | mgO ₂ /L |
| 03/08/2016 11:56 | 45,48 | O ₂ | 8,13 | mgO ₂ /L |
| 03/08/2016 11:56 | 46,00 | O ₂ | 8,12 | mgO ₂ /L |
| 03/08/2016 11:56 | 46,28 | O ₂ | 8,09 | mgO ₂ /L |
| 03/08/2016 11:56 | 46,75 | O ₂ | 7,99 | mgO ₂ /L |
| 03/08/2016 11:56 | 47,20 | O ₂ | 7,91 | mgO ₂ /L |
| 03/08/2016 11:56 | 47,57 | O ₂ | 7,86 | mgO ₂ /L |
| 03/08/2016 11:56 | 47,97 | O ₂ | 7,81 | mgO ₂ /L |
| 03/08/2016 11:56 | 48,23 | O ₂ | 7,79 | mgO ₂ /L |



| | | | | |
|------------------|-------|---------------------|--------|---------------------|
| 03/08/2016 11:56 | 48,51 | O ₂ | 7,69 | mgO ₂ /L |
| 03/08/2016 11:56 | 48,78 | O ₂ | 7,56 | mgO ₂ /L |
| 03/08/2016 11:56 | 49,18 | O ₂ | 7,48 | mgO ₂ /L |
| 03/08/2016 11:56 | 49,59 | O ₂ | 7,31 | mgO ₂ /L |
| 03/08/2016 11:56 | 50,02 | O ₂ | 7,26 | mgO ₂ /L |
| 03/08/2016 11:56 | 50,29 | O ₂ | 7,2 | mgO ₂ /L |
| 03/08/2016 11:56 | 50,58 | O ₂ | 7,11 | mgO ₂ /L |
| 03/08/2016 11:56 | 51,13 | O ₂ | 7,05 | mgO ₂ /L |
| 03/08/2016 11:56 | 51,38 | O ₂ | 6,98 | mgO ₂ /L |
| 03/08/2016 11:56 | 51,69 | O ₂ | 6,74 | mgO ₂ /L |
| 03/08/2016 11:56 | 52,07 | O ₂ | 6,4 | mgO ₂ /L |
| 03/08/2016 11:56 | 52,39 | O ₂ | 5,99 | mgO ₂ /L |
| 03/08/2016 11:56 | 52,85 | O ₂ | 5,85 | mgO ₂ /L |
| 03/08/2016 11:56 | 53,13 | O ₂ | 5,84 | mgO ₂ /L |
| 03/08/2016 11:56 | 53,61 | O ₂ | 5,62 | mgO ₂ /L |
| 03/08/2016 11:56 | 54,03 | O ₂ | 5,12 | mgO ₂ /L |
| 03/08/2016 11:56 | 54,45 | O ₂ | 4,93 | mgO ₂ /L |
| 03/08/2016 11:56 | 54,96 | O ₂ | 4,76 | mgO ₂ /L |
| 03/08/2016 11:56 | 55,23 | O ₂ | 4,68 | mgO ₂ /L |
| 03/08/2016 11:56 | 55,70 | O ₂ | 4,68 | mgO ₂ /L |
| 03/08/2016 11:56 | 56,29 | O ₂ | 4,47 | mgO ₂ /L |
| 03/08/2016 11:56 | 56,84 | O ₂ | 4,44 | mgO ₂ /L |
| 03/08/2016 11:56 | 57,29 | O ₂ | 4,4 | mgO ₂ /L |
| 03/08/2016 11:56 | 57,58 | O ₂ | 4,28 | mgO ₂ /L |
| 03/08/2016 11:56 | 57,99 | O ₂ | 3,88 | mgO ₂ /L |
| 03/08/2016 11:56 | 58,34 | O ₂ | 3,36 | mgO ₂ /L |
| 03/08/2016 11:56 | 58,74 | O ₂ | 3,17 | mgO ₂ /L |
| 03/08/2016 11:56 | 59,07 | O ₂ | 3,02 | mgO ₂ /L |
| 03/08/2016 11:56 | 59,55 | O ₂ | 2,85 | mgO ₂ /L |
| 03/08/2016 11:56 | 59,90 | O ₂ | 2,8 | mgO ₂ /L |
| 03/08/2016 11:56 | 60,26 | O ₂ | 2,77 | mgO ₂ /L |
| 03/08/2016 11:56 | 60,52 | O ₂ | 2,81 | mgO ₂ /L |
| 03/08/2016 11:56 | 60,78 | O ₂ | 2,73 | mgO ₂ /L |
| 03/08/2016 11:56 | 61,24 | O ₂ | 2,71 | mgO ₂ /L |
| 03/08/2016 11:56 | 61,55 | O ₂ | 2,71 | mgO ₂ /L |
| 03/08/2016 11:56 | 61,98 | O ₂ | 2,73 | mgO ₂ /L |
| 03/08/2016 11:56 | 62,35 | O ₂ | 2,75 | mgO ₂ /L |
| 03/08/2016 11:56 | 62,74 | O ₂ | 2,73 | mgO ₂ /L |
| 03/08/2016 11:56 | 63,16 | O ₂ | 2,68 | mgO ₂ /L |
| 03/08/2016 11:56 | 0,17 | Sat. O ₂ | 113,81 | % |
| 03/08/2016 11:56 | 0,56 | Sat. O ₂ | 114,88 | % |
| 03/08/2016 11:56 | 0,84 | Sat. O ₂ | 114,17 | % |
| 03/08/2016 11:56 | 1,14 | Sat. O ₂ | 114,47 | % |
| 03/08/2016 11:56 | 1,44 | Sat. O ₂ | 113,97 | % |
| 03/08/2016 11:56 | 1,86 | Sat. O ₂ | 114,28 | % |



| | | | | |
|------------------|-------|---------------------|--------|---|
| 03/08/2016 11:56 | 2,17 | Sat. O ₂ | 114,32 | % |
| 03/08/2016 11:56 | 2,61 | Sat. O ₂ | 114,39 | % |
| 03/08/2016 11:56 | 2,99 | Sat. O ₂ | 114,56 | % |
| 03/08/2016 11:56 | 3,42 | Sat. O ₂ | 114,55 | % |
| 03/08/2016 11:56 | 3,70 | Sat. O ₂ | 114,61 | % |
| 03/08/2016 11:56 | 3,99 | Sat. O ₂ | 114,6 | % |
| 03/08/2016 11:56 | 4,47 | Sat. O ₂ | 114,66 | % |
| 03/08/2016 11:56 | 4,93 | Sat. O ₂ | 114,83 | % |
| 03/08/2016 11:56 | 5,30 | Sat. O ₂ | 115,31 | % |
| 03/08/2016 11:56 | 5,72 | Sat. O ₂ | 115,2 | % |
| 03/08/2016 11:56 | 5,99 | Sat. O ₂ | 114,96 | % |
| 03/08/2016 11:56 | 6,28 | Sat. O ₂ | 115,72 | % |
| 03/08/2016 11:56 | 6,80 | Sat. O ₂ | 117,26 | % |
| 03/08/2016 11:56 | 7,06 | Sat. O ₂ | 117,73 | % |
| 03/08/2016 11:56 | 7,53 | Sat. O ₂ | 118,94 | % |
| 03/08/2016 11:56 | 7,82 | Sat. O ₂ | 118,99 | % |
| 03/08/2016 11:56 | 8,14 | Sat. O ₂ | 119,31 | % |
| 03/08/2016 11:56 | 8,59 | Sat. O ₂ | 120,14 | % |
| 03/08/2016 11:56 | 8,86 | Sat. O ₂ | 123,99 | % |
| 03/08/2016 11:56 | 9,34 | Sat. O ₂ | 131,9 | % |
| 03/08/2016 11:56 | 9,84 | Sat. O ₂ | 135,12 | % |
| 03/08/2016 11:56 | 10,18 | Sat. O ₂ | 136,32 | % |
| 03/08/2016 11:56 | 10,64 | Sat. O ₂ | 134,15 | % |
| 03/08/2016 11:56 | 11,06 | Sat. O ₂ | 138,44 | % |
| 03/08/2016 11:56 | 11,39 | Sat. O ₂ | 139,94 | % |
| 03/08/2016 11:56 | 11,94 | Sat. O ₂ | 138,61 | % |
| 03/08/2016 11:56 | 12,22 | Sat. O ₂ | 137,22 | % |
| 03/08/2016 11:56 | 12,69 | Sat. O ₂ | 131,7 | % |
| 03/08/2016 11:56 | 13,17 | Sat. O ₂ | 127,76 | % |
| 03/08/2016 11:56 | 13,58 | Sat. O ₂ | 125,09 | % |
| 03/08/2016 11:56 | 13,93 | Sat. O ₂ | 123,37 | % |
| 03/08/2016 11:56 | 14,27 | Sat. O ₂ | 121,75 | % |
| 03/08/2016 11:56 | 14,68 | Sat. O ₂ | 120,29 | % |
| 03/08/2016 11:56 | 15,25 | Sat. O ₂ | 115,95 | % |
| 03/08/2016 11:56 | 15,72 | Sat. O ₂ | 112,28 | % |
| 03/08/2016 11:56 | 16,20 | Sat. O ₂ | 110,23 | % |
| 03/08/2016 11:56 | 16,50 | Sat. O ₂ | 109,28 | % |
| 03/08/2016 11:56 | 16,79 | Sat. O ₂ | 107,77 | % |
| 03/08/2016 11:56 | 17,26 | Sat. O ₂ | 105,82 | % |
| 03/08/2016 11:56 | 17,74 | Sat. O ₂ | 102,01 | % |
| 03/08/2016 11:56 | 18,00 | Sat. O ₂ | 100,64 | % |
| 03/08/2016 11:56 | 18,36 | Sat. O ₂ | 98,75 | % |
| 03/08/2016 11:56 | 19,04 | Sat. O ₂ | 96,47 | % |
| 03/08/2016 11:56 | 19,30 | Sat. O ₂ | 95,7 | % |
| 03/08/2016 11:56 | 19,57 | Sat. O ₂ | 95,58 | % |



| | | | | |
|------------------|-------|---------------------|-------|---|
| 03/08/2016 11:56 | 19,85 | Sat. O ₂ | 95,15 | % |
| 03/08/2016 11:56 | 20,13 | Sat. O ₂ | 94,61 | % |
| 03/08/2016 11:56 | 20,60 | Sat. O ₂ | 93,5 | % |
| 03/08/2016 11:56 | 20,85 | Sat. O ₂ | 93,24 | % |
| 03/08/2016 11:56 | 21,33 | Sat. O ₂ | 92,26 | % |
| 03/08/2016 11:56 | 21,62 | Sat. O ₂ | 91,66 | % |
| 03/08/2016 11:56 | 21,87 | Sat. O ₂ | 91,26 | % |
| 03/08/2016 11:56 | 22,14 | Sat. O ₂ | 89,8 | % |
| 03/08/2016 11:56 | 22,51 | Sat. O ₂ | 88,83 | % |
| 03/08/2016 11:56 | 22,96 | Sat. O ₂ | 86,41 | % |
| 03/08/2016 11:56 | 23,43 | Sat. O ₂ | 85,86 | % |
| 03/08/2016 11:56 | 23,72 | Sat. O ₂ | 85,48 | % |
| 03/08/2016 11:56 | 24,19 | Sat. O ₂ | 85,3 | % |
| 03/08/2016 11:56 | 24,72 | Sat. O ₂ | 84,63 | % |
| 03/08/2016 11:56 | 24,98 | Sat. O ₂ | 84,52 | % |
| 03/08/2016 11:56 | 25,43 | Sat. O ₂ | 83,09 | % |
| 03/08/2016 11:56 | 25,71 | Sat. O ₂ | 83,21 | % |
| 03/08/2016 11:56 | 25,97 | Sat. O ₂ | 82,89 | % |
| 03/08/2016 11:56 | 26,23 | Sat. O ₂ | 82,32 | % |
| 03/08/2016 11:56 | 26,50 | Sat. O ₂ | 81,58 | % |
| 03/08/2016 11:56 | 26,83 | Sat. O ₂ | 80,91 | % |
| 03/08/2016 11:56 | 27,11 | Sat. O ₂ | 80,16 | % |
| 03/08/2016 11:56 | 27,46 | Sat. O ₂ | 79,96 | % |
| 03/08/2016 11:56 | 27,84 | Sat. O ₂ | 80,16 | % |
| 03/08/2016 11:56 | 28,27 | Sat. O ₂ | 79,93 | % |
| 03/08/2016 11:56 | 28,54 | Sat. O ₂ | 79,71 | % |
| 03/08/2016 11:56 | 29,08 | Sat. O ₂ | 79,63 | % |
| 03/08/2016 11:56 | 29,34 | Sat. O ₂ | 79,55 | % |
| 03/08/2016 11:56 | 29,90 | Sat. O ₂ | 79,75 | % |
| 03/08/2016 11:56 | 30,29 | Sat. O ₂ | 78,9 | % |
| 03/08/2016 11:56 | 30,76 | Sat. O ₂ | 78,17 | % |
| 03/08/2016 11:56 | 31,20 | Sat. O ₂ | 77,92 | % |
| 03/08/2016 11:56 | 31,64 | Sat. O ₂ | 77,45 | % |
| 03/08/2016 11:56 | 32,09 | Sat. O ₂ | 76,78 | % |
| 03/08/2016 11:56 | 32,43 | Sat. O ₂ | 76,51 | % |
| 03/08/2016 11:56 | 32,92 | Sat. O ₂ | 76,35 | % |
| 03/08/2016 11:56 | 33,19 | Sat. O ₂ | 76,2 | % |
| 03/08/2016 11:56 | 33,46 | Sat. O ₂ | 75,82 | % |
| 03/08/2016 11:56 | 34,09 | Sat. O ₂ | 75,06 | % |
| 03/08/2016 11:56 | 34,43 | Sat. O ₂ | 74,69 | % |
| 03/08/2016 11:56 | 34,73 | Sat. O ₂ | 74,31 | % |
| 03/08/2016 11:56 | 35,37 | Sat. O ₂ | 73,76 | % |
| 03/08/2016 11:56 | 35,74 | Sat. O ₂ | 72,94 | % |
| 03/08/2016 11:56 | 36,31 | Sat. O ₂ | 72,1 | % |
| 03/08/2016 11:56 | 36,75 | Sat. O ₂ | 71,61 | % |



| | | | | |
|------------------|-------|---------------------|-------|---|
| 03/08/2016 11:56 | 37,34 | Sat. O ₂ | 71,46 | % |
| 03/08/2016 11:56 | 37,75 | Sat. O ₂ | 71,73 | % |
| 03/08/2016 11:56 | 38,13 | Sat. O ₂ | 71,45 | % |
| 03/08/2016 11:56 | 38,50 | Sat. O ₂ | 71,25 | % |
| 03/08/2016 11:56 | 38,88 | Sat. O ₂ | 71,12 | % |
| 03/08/2016 11:56 | 39,26 | Sat. O ₂ | 71,04 | % |
| 03/08/2016 11:56 | 39,60 | Sat. O ₂ | 70,87 | % |
| 03/08/2016 11:56 | 40,03 | Sat. O ₂ | 70,59 | % |
| 03/08/2016 11:56 | 40,30 | Sat. O ₂ | 70,65 | % |
| 03/08/2016 11:56 | 40,59 | Sat. O ₂ | 70,76 | % |
| 03/08/2016 11:56 | 40,86 | Sat. O ₂ | 70,91 | % |
| 03/08/2016 11:56 | 41,12 | Sat. O ₂ | 70,81 | % |
| 03/08/2016 11:56 | 41,66 | Sat. O ₂ | 70,79 | % |
| 03/08/2016 11:56 | 42,08 | Sat. O ₂ | 70,66 | % |
| 03/08/2016 11:56 | 42,38 | Sat. O ₂ | 70,03 | % |
| 03/08/2016 11:56 | 42,84 | Sat. O ₂ | 69,39 | % |
| 03/08/2016 11:56 | 43,22 | Sat. O ₂ | 69,38 | % |
| 03/08/2016 11:56 | 43,61 | Sat. O ₂ | 68,57 | % |
| 03/08/2016 11:56 | 44,15 | Sat. O ₂ | 67,43 | % |
| 03/08/2016 11:56 | 44,46 | Sat. O ₂ | 67,29 | % |
| 03/08/2016 11:56 | 44,77 | Sat. O ₂ | 67,27 | % |
| 03/08/2016 11:56 | 45,15 | Sat. O ₂ | 67,08 | % |
| 03/08/2016 11:56 | 45,48 | Sat. O ₂ | 66,64 | % |
| 03/08/2016 11:56 | 46,00 | Sat. O ₂ | 66,52 | % |
| 03/08/2016 11:56 | 46,28 | Sat. O ₂ | 66,28 | % |
| 03/08/2016 11:56 | 46,75 | Sat. O ₂ | 65,43 | % |
| 03/08/2016 11:56 | 47,20 | Sat. O ₂ | 64,76 | % |
| 03/08/2016 11:56 | 47,57 | Sat. O ₂ | 64,37 | % |
| 03/08/2016 11:56 | 47,97 | Sat. O ₂ | 63,92 | % |
| 03/08/2016 11:56 | 48,23 | Sat. O ₂ | 63,81 | % |
| 03/08/2016 11:56 | 48,51 | Sat. O ₂ | 62,97 | % |
| 03/08/2016 11:56 | 48,78 | Sat. O ₂ | 61,86 | % |
| 03/08/2016 11:56 | 49,18 | Sat. O ₂ | 61,17 | % |
| 03/08/2016 11:56 | 49,59 | Sat. O ₂ | 59,78 | % |
| 03/08/2016 11:56 | 50,02 | Sat. O ₂ | 59,35 | % |
| 03/08/2016 11:56 | 50,29 | Sat. O ₂ | 58,9 | % |
| 03/08/2016 11:56 | 50,58 | Sat. O ₂ | 58,15 | % |
| 03/08/2016 11:56 | 51,13 | Sat. O ₂ | 57,67 | % |
| 03/08/2016 11:56 | 51,38 | Sat. O ₂ | 57,06 | % |
| 03/08/2016 11:56 | 51,69 | Sat. O ₂ | 55,11 | % |
| 03/08/2016 11:56 | 52,07 | Sat. O ₂ | 52,29 | % |
| 03/08/2016 11:56 | 52,39 | Sat. O ₂ | 48,95 | % |
| 03/08/2016 11:56 | 52,85 | Sat. O ₂ | 47,82 | % |
| 03/08/2016 11:56 | 53,13 | Sat. O ₂ | 47,73 | % |
| 03/08/2016 11:56 | 53,61 | Sat. O ₂ | 45,89 | % |



| | | | | |
|------------------|-------|---------------------|-------|---|
| 03/08/2016 11:56 | 54,03 | Sat. O ₂ | 41,82 | % |
| 03/08/2016 11:56 | 54,45 | Sat. O ₂ | 40,23 | % |
| 03/08/2016 11:56 | 54,96 | Sat. O ₂ | 38,84 | % |
| 03/08/2016 11:56 | 55,23 | Sat. O ₂ | 38,2 | % |
| 03/08/2016 11:56 | 55,70 | Sat. O ₂ | 38,19 | % |
| 03/08/2016 11:56 | 56,29 | Sat. O ₂ | 36,49 | % |
| 03/08/2016 11:56 | 56,84 | Sat. O ₂ | 36,27 | % |
| 03/08/2016 11:56 | 57,29 | Sat. O ₂ | 35,95 | % |
| 03/08/2016 11:56 | 57,58 | Sat. O ₂ | 34,92 | % |
| 03/08/2016 11:56 | 57,99 | Sat. O ₂ | 31,63 | % |
| 03/08/2016 11:56 | 58,34 | Sat. O ₂ | 27,43 | % |
| 03/08/2016 11:56 | 58,74 | Sat. O ₂ | 25,89 | % |
| 03/08/2016 11:56 | 59,07 | Sat. O ₂ | 24,62 | % |
| 03/08/2016 11:56 | 59,55 | Sat. O ₂ | 23,29 | % |
| 03/08/2016 11:56 | 59,90 | Sat. O ₂ | 22,8 | % |
| 03/08/2016 11:56 | 60,26 | Sat. O ₂ | 22,61 | % |
| 03/08/2016 11:56 | 60,52 | Sat. O ₂ | 22,89 | % |
| 03/08/2016 11:56 | 60,78 | Sat. O ₂ | 22,24 | % |
| 03/08/2016 11:56 | 61,24 | Sat. O ₂ | 22,12 | % |
| 03/08/2016 11:56 | 61,55 | Sat. O ₂ | 22,09 | % |
| 03/08/2016 11:56 | 61,98 | Sat. O ₂ | 22,29 | % |
| 03/08/2016 11:56 | 62,35 | Sat. O ₂ | | % |
| 03/08/2016 11:56 | 62,74 | Sat. O ₂ | | % |
| 03/08/2016 11:56 | 63,16 | Sat. O ₂ | | % |
| 03/08/2016 11:56 | 0,17 | pH | | |
| 03/08/2016 11:56 | 0,56 | pH | 8,35 | |
| 03/08/2016 11:56 | 0,84 | pH | 8,22 | |
| 03/08/2016 11:56 | 1,14 | pH | 8,19 | |
| 03/08/2016 11:56 | 1,44 | pH | 8,18 | |
| 03/08/2016 11:56 | 1,86 | pH | 8,21 | |
| 03/08/2016 11:56 | 2,17 | pH | 8,19 | |
| 03/08/2016 11:56 | 2,61 | pH | 8,25 | |
| 03/08/2016 11:56 | 2,99 | pH | 8,2 | |
| 03/08/2016 11:56 | 3,42 | pH | 8,2 | |
| 03/08/2016 11:56 | 3,70 | pH | 8,19 | |
| 03/08/2016 11:56 | 3,99 | pH | 8,19 | |
| 03/08/2016 11:56 | 4,47 | pH | 8,18 | |
| 03/08/2016 11:56 | 4,93 | pH | 8,19 | |
| 03/08/2016 11:56 | 5,30 | pH | 8,19 | |
| 03/08/2016 11:56 | 5,72 | pH | 8,19 | |
| 03/08/2016 11:56 | 5,99 | pH | 8,24 | |
| 03/08/2016 11:56 | 6,28 | pH | 8,2 | |
| 03/08/2016 11:56 | 6,80 | pH | 8,18 | |
| 03/08/2016 11:56 | 7,06 | pH | 8,18 | |
| 03/08/2016 11:56 | 7,53 | pH | 8,17 | |



| | | | | |
|------------------|-------|----|------|--|
| 03/08/2016 11:56 | 7,82 | pH | 8,19 | |
| 03/08/2016 11:56 | 8,14 | pH | 8,18 | |
| 03/08/2016 11:56 | 8,59 | pH | 8,18 | |
| 03/08/2016 11:56 | 8,86 | pH | 8,17 | |
| 03/08/2016 11:56 | 9,34 | pH | 8,18 | |
| 03/08/2016 11:56 | 9,84 | pH | 8,17 | |
| 03/08/2016 11:56 | 10,18 | pH | 8,17 | |
| 03/08/2016 11:56 | 10,64 | pH | 8,17 | |
| 03/08/2016 11:56 | 11,06 | pH | 8,17 | |
| 03/08/2016 11:56 | 11,39 | pH | 8,18 | |
| 03/08/2016 11:56 | 11,94 | pH | 8,18 | |
| 03/08/2016 11:56 | 12,22 | pH | 8,18 | |
| 03/08/2016 11:56 | 12,69 | pH | 8,17 | |
| 03/08/2016 11:56 | 13,17 | pH | 8,17 | |
| 03/08/2016 11:56 | 13,58 | pH | 8,16 | |
| 03/08/2016 11:56 | 13,93 | pH | 8,16 | |
| 03/08/2016 11:56 | 14,27 | pH | 8,16 | |
| 03/08/2016 11:56 | 14,68 | pH | 8,15 | |
| 03/08/2016 11:56 | 15,25 | pH | 8,12 | |
| 03/08/2016 11:56 | 15,72 | pH | 8,09 | |
| 03/08/2016 11:56 | 16,20 | pH | 8,07 | |
| 03/08/2016 11:56 | 16,50 | pH | 8,06 | |
| 03/08/2016 11:56 | 16,79 | pH | 8,05 | |
| 03/08/2016 11:56 | 17,26 | pH | 8,03 | |
| 03/08/2016 11:56 | 17,74 | pH | 7,98 | |
| 03/08/2016 11:56 | 18,00 | pH | 7,97 | |
| 03/08/2016 11:56 | 18,36 | pH | 7,96 | |
| 03/08/2016 11:56 | 19,04 | pH | 7,93 | |
| 03/08/2016 11:56 | 19,30 | pH | 7,91 | |
| 03/08/2016 11:56 | 19,57 | pH | 7,91 | |
| 03/08/2016 11:56 | 19,85 | pH | 7,91 | |
| 03/08/2016 11:56 | 20,13 | pH | 7,9 | |
| 03/08/2016 11:56 | 20,60 | pH | 7,89 | |
| 03/08/2016 11:56 | 20,85 | pH | 7,89 | |
| 03/08/2016 11:56 | 21,33 | pH | 7,87 | |
| 03/08/2016 11:56 | 21,62 | pH | 7,86 | |
| 03/08/2016 11:56 | 21,87 | pH | 7,85 | |
| 03/08/2016 11:56 | 22,14 | pH | 7,85 | |
| 03/08/2016 11:56 | 22,51 | pH | 7,83 | |
| 03/08/2016 11:56 | 22,96 | pH | 7,81 | |
| 03/08/2016 11:56 | 23,43 | pH | 7,81 | |
| 03/08/2016 11:56 | 23,72 | pH | 7,8 | |
| 03/08/2016 11:56 | 24,19 | pH | 7,8 | |
| 03/08/2016 11:56 | 24,72 | pH | 7,79 | |
| 03/08/2016 11:56 | 24,98 | pH | 7,79 | |



| | | | | |
|------------------|-------|----|------|--|
| 03/08/2016 11:56 | 25,43 | pH | 7,78 | |
| 03/08/2016 11:56 | 25,71 | pH | 7,77 | |
| 03/08/2016 11:56 | 25,97 | pH | 7,77 | |
| 03/08/2016 11:56 | 26,23 | pH | 7,77 | |
| 03/08/2016 11:56 | 26,50 | pH | 7,76 | |
| 03/08/2016 11:56 | 26,83 | pH | 7,75 | |
| 03/08/2016 11:56 | 27,11 | pH | 7,75 | |
| 03/08/2016 11:56 | 27,46 | pH | 7,74 | |
| 03/08/2016 11:56 | 27,84 | pH | 7,75 | |
| 03/08/2016 11:56 | 28,27 | pH | 7,75 | |
| 03/08/2016 11:56 | 28,54 | pH | 7,75 | |
| 03/08/2016 11:56 | 29,08 | pH | 7,75 | |
| 03/08/2016 11:56 | 29,34 | pH | 7,74 | |
| 03/08/2016 11:56 | 29,90 | pH | 7,75 | |
| 03/08/2016 11:56 | 30,29 | pH | 7,74 | |
| 03/08/2016 11:56 | 30,76 | pH | 7,74 | |
| 03/08/2016 11:56 | 31,20 | pH | 7,73 | |
| 03/08/2016 11:56 | 31,64 | pH | 7,71 | |
| 03/08/2016 11:56 | 32,09 | pH | 7,73 | |
| 03/08/2016 11:56 | 32,43 | pH | 7,71 | |
| 03/08/2016 11:56 | 32,92 | pH | 7,71 | |
| 03/08/2016 11:56 | 33,19 | pH | 7,71 | |
| 03/08/2016 11:56 | 33,46 | pH | 7,71 | |
| 03/08/2016 11:56 | 34,09 | pH | 7,71 | |
| 03/08/2016 11:56 | 34,43 | pH | 7,7 | |
| 03/08/2016 11:56 | 34,73 | pH | 7,7 | |
| 03/08/2016 11:56 | 35,37 | pH | 7,69 | |
| 03/08/2016 11:56 | 35,74 | pH | 7,69 | |
| 03/08/2016 11:56 | 36,31 | pH | 7,68 | |
| 03/08/2016 11:56 | 36,75 | pH | 7,68 | |
| 03/08/2016 11:56 | 37,34 | pH | 7,68 | |
| 03/08/2016 11:56 | 37,75 | pH | 7,68 | |
| 03/08/2016 11:56 | 38,13 | pH | 7,69 | |
| 03/08/2016 11:56 | 38,50 | pH | 7,68 | |
| 03/08/2016 11:56 | 38,88 | pH | 7,68 | |
| 03/08/2016 11:56 | 39,26 | pH | 7,67 | |
| 03/08/2016 11:56 | 39,60 | pH | 7,68 | |
| 03/08/2016 11:56 | 40,03 | pH | 7,68 | |
| 03/08/2016 11:56 | 40,30 | pH | 7,67 | |
| 03/08/2016 11:56 | 40,59 | pH | 7,67 | |
| 03/08/2016 11:56 | 40,86 | pH | 7,67 | |
| 03/08/2016 11:56 | 41,12 | pH | 7,67 | |
| 03/08/2016 11:56 | 41,66 | pH | 7,67 | |
| 03/08/2016 11:56 | 42,08 | pH | 7,65 | |
| 03/08/2016 11:56 | 42,38 | pH | 7,66 | |



| | | | | |
|------------------|-------|----|------|--|
| 03/08/2016 11:56 | 42,84 | pH | 7,65 | |
| 03/08/2016 11:56 | 43,22 | pH | 7,65 | |
| 03/08/2016 11:56 | 43,61 | pH | 7,65 | |
| 03/08/2016 11:56 | 44,15 | pH | 7,65 | |
| 03/08/2016 11:56 | 44,46 | pH | 7,65 | |
| 03/08/2016 11:56 | 44,77 | pH | 7,65 | |
| 03/08/2016 11:56 | 45,15 | pH | 7,65 | |
| 03/08/2016 11:56 | 45,48 | pH | 7,63 | |
| 03/08/2016 11:56 | 46,00 | pH | 7,64 | |
| 03/08/2016 11:56 | 46,28 | pH | 7,63 | |
| 03/08/2016 11:56 | 46,75 | pH | 7,63 | |
| 03/08/2016 11:56 | 47,20 | pH | 7,62 | |
| 03/08/2016 11:56 | 47,57 | pH | 7,63 | |
| 03/08/2016 11:56 | 47,97 | pH | 7,62 | |
| 03/08/2016 11:56 | 48,23 | pH | 7,61 | |
| 03/08/2016 11:56 | 48,51 | pH | 7,6 | |
| 03/08/2016 11:56 | 48,78 | pH | 7,58 | |
| 03/08/2016 11:56 | 49,18 | pH | 7,59 | |
| 03/08/2016 11:56 | 49,59 | pH | 7,59 | |
| 03/08/2016 11:56 | 50,02 | pH | 7,58 | |
| 03/08/2016 11:56 | 50,29 | pH | 7,57 | |
| 03/08/2016 11:56 | 50,58 | pH | 7,57 | |
| 03/08/2016 11:56 | 51,13 | pH | 7,56 | |
| 03/08/2016 11:56 | 51,38 | pH | 7,57 | |
| 03/08/2016 11:56 | 51,69 | pH | 7,57 | |
| 03/08/2016 11:56 | 52,07 | pH | 7,54 | |
| 03/08/2016 11:56 | 52,39 | pH | 7,52 | |
| 03/08/2016 11:56 | 52,85 | pH | 7,52 | |
| 03/08/2016 11:56 | 53,13 | pH | 7,53 | |
| 03/08/2016 11:56 | 53,61 | pH | 7,51 | |
| 03/08/2016 11:56 | 54,03 | pH | 7,51 | |
| 03/08/2016 11:56 | 54,45 | pH | 7,51 | |
| 03/08/2016 11:56 | 54,96 | pH | 7,5 | |
| 03/08/2016 11:56 | 55,23 | pH | 7,5 | |
| 03/08/2016 11:56 | 55,70 | pH | 7,49 | |
| 03/08/2016 11:56 | 56,29 | pH | 7,49 | |
| 03/08/2016 11:56 | 56,84 | pH | 7,49 | |
| 03/08/2016 11:56 | 57,29 | pH | 7,5 | |
| 03/08/2016 11:56 | 57,58 | pH | 7,48 | |
| 03/08/2016 11:56 | 57,99 | pH | 7,47 | |
| 03/08/2016 11:56 | 58,34 | pH | 7,46 | |
| 03/08/2016 11:56 | 58,74 | pH | 7,45 | |
| 03/08/2016 11:56 | 59,07 | pH | 7,45 | |
| 03/08/2016 11:56 | 59,55 | pH | 7,43 | |
| 03/08/2016 11:56 | 59,90 | pH | 7,43 | |



| | | | | |
|------------------|-------|-------|------|-----|
| 03/08/2016 11:56 | 60,26 | pH | 7,42 | |
| 03/08/2016 11:56 | 60,52 | pH | 7,42 | |
| 03/08/2016 11:56 | 60,78 | pH | 7,41 | |
| 03/08/2016 11:56 | 61,24 | pH | 7,42 | |
| 03/08/2016 11:56 | 61,55 | pH | 7,41 | |
| 03/08/2016 11:56 | 61,98 | pH | 7,42 | |
| 03/08/2016 11:56 | 62,35 | pH | 7,41 | |
| 03/08/2016 11:56 | 62,74 | pH | 7,4 | |
| 03/08/2016 11:56 | 63,16 | pH | 7,41 | |
| 03/08/2016 11:56 | 0,17 | Turb. | 0,47 | FTU |
| 03/08/2016 11:56 | 0,56 | Turb. | | FTU |
| 03/08/2016 11:56 | 0,84 | Turb. | 0,44 | FTU |
| 03/08/2016 11:56 | 1,14 | Turb. | | FTU |
| 03/08/2016 11:56 | 1,44 | Turb. | 0,35 | FTU |
| 03/08/2016 11:56 | 1,86 | Turb. | 1,05 | FTU |
| 03/08/2016 11:56 | 2,17 | Turb. | 1,6 | FTU |
| 03/08/2016 11:56 | 2,61 | Turb. | 2,04 | FTU |
| 03/08/2016 11:56 | 2,99 | Turb. | 1,61 | FTU |
| 03/08/2016 11:56 | 3,42 | Turb. | 1,81 | FTU |
| 03/08/2016 11:56 | 3,70 | Turb. | 1,83 | FTU |
| 03/08/2016 11:56 | 3,99 | Turb. | 1,59 | FTU |
| 03/08/2016 11:56 | 4,47 | Turb. | 1,66 | FTU |
| 03/08/2016 11:56 | 4,93 | Turb. | 1,73 | FTU |
| 03/08/2016 11:56 | 5,30 | Turb. | 1,67 | FTU |
| 03/08/2016 11:56 | 5,72 | Turb. | 1,74 | FTU |
| 03/08/2016 11:56 | 5,99 | Turb. | 1,71 | FTU |
| 03/08/2016 11:56 | 6,28 | Turb. | 1,63 | FTU |
| 03/08/2016 11:56 | 6,80 | Turb. | 1,68 | FTU |
| 03/08/2016 11:56 | 7,06 | Turb. | 1,8 | FTU |
| 03/08/2016 11:56 | 7,53 | Turb. | 1,92 | FTU |
| 03/08/2016 11:56 | 7,82 | Turb. | 1,77 | FTU |
| 03/08/2016 11:56 | 8,14 | Turb. | 1,8 | FTU |
| 03/08/2016 11:56 | 8,59 | Turb. | 1,8 | FTU |
| 03/08/2016 11:56 | 8,86 | Turb. | 2,31 | FTU |
| 03/08/2016 11:56 | 9,34 | Turb. | 2,04 | FTU |
| 03/08/2016 11:56 | 9,84 | Turb. | 1,73 | FTU |
| 03/08/2016 11:56 | 10,18 | Turb. | 1,62 | FTU |
| 03/08/2016 11:56 | 10,64 | Turb. | 1,66 | FTU |
| 03/08/2016 11:56 | 11,06 | Turb. | 1,66 | FTU |
| 03/08/2016 11:56 | 11,39 | Turb. | 1,57 | FTU |
| 03/08/2016 11:56 | 11,94 | Turb. | 1,91 | FTU |
| 03/08/2016 11:56 | 12,22 | Turb. | 1,79 | FTU |
| 03/08/2016 11:56 | 12,69 | Turb. | 1,2 | FTU |
| 03/08/2016 11:56 | 13,17 | Turb. | 1,13 | FTU |
| 03/08/2016 11:56 | 13,58 | Turb. | 0,93 | FTU |



| | | | | |
|------------------|-------|-------|------|-----|
| 03/08/2016 11:56 | 13,93 | Turb. | 0,99 | FTU |
| 03/08/2016 11:56 | 14,27 | Turb. | 1,01 | FTU |
| 03/08/2016 11:56 | 14,68 | Turb. | 0,87 | FTU |
| 03/08/2016 11:56 | 15,25 | Turb. | 0,95 | FTU |
| 03/08/2016 11:56 | 15,72 | Turb. | 1,2 | FTU |
| 03/08/2016 11:56 | 16,20 | Turb. | 0,9 | FTU |
| 03/08/2016 11:56 | 16,50 | Turb. | 0,84 | FTU |
| 03/08/2016 11:56 | 16,79 | Turb. | 0,8 | FTU |
| 03/08/2016 11:56 | 17,26 | Turb. | 0,57 | FTU |
| 03/08/2016 11:56 | 17,74 | Turb. | 0,62 | FTU |
| 03/08/2016 11:56 | 18,00 | Turb. | 0,66 | FTU |
| 03/08/2016 11:56 | 18,36 | Turb. | 0,59 | FTU |
| 03/08/2016 11:56 | 19,04 | Turb. | 0,68 | FTU |
| 03/08/2016 11:56 | 19,30 | Turb. | 1,11 | FTU |
| 03/08/2016 11:56 | 19,57 | Turb. | 0,59 | FTU |
| 03/08/2016 11:56 | 19,85 | Turb. | 0,62 | FTU |
| 03/08/2016 11:56 | 20,13 | Turb. | 0,6 | FTU |
| 03/08/2016 11:56 | 20,60 | Turb. | 0,57 | FTU |
| 03/08/2016 11:56 | 20,85 | Turb. | 0,48 | FTU |
| 03/08/2016 11:56 | 21,33 | Turb. | 0,56 | FTU |
| 03/08/2016 11:56 | 21,62 | Turb. | 0,51 | FTU |
| 03/08/2016 11:56 | 21,87 | Turb. | 0,66 | FTU |
| 03/08/2016 11:56 | 22,14 | Turb. | 0,49 | FTU |
| 03/08/2016 11:56 | 22,51 | Turb. | 0,57 | FTU |
| 03/08/2016 11:56 | 22,96 | Turb. | 0,41 | FTU |
| 03/08/2016 11:56 | 23,43 | Turb. | 0,54 | FTU |
| 03/08/2016 11:56 | 23,72 | Turb. | 0,5 | FTU |
| 03/08/2016 11:56 | 24,19 | Turb. | 0,44 | FTU |
| 03/08/2016 11:56 | 24,72 | Turb. | 0,44 | FTU |
| 03/08/2016 11:56 | 24,98 | Turb. | 0,41 | FTU |
| 03/08/2016 11:56 | 25,43 | Turb. | 0,37 | FTU |
| 03/08/2016 11:56 | 25,71 | Turb. | 0,35 | FTU |
| 03/08/2016 11:56 | 25,97 | Turb. | 0,51 | FTU |
| 03/08/2016 11:56 | 26,23 | Turb. | 0,36 | FTU |
| 03/08/2016 11:56 | 26,50 | Turb. | 0,45 | FTU |
| 03/08/2016 11:56 | 26,83 | Turb. | 0,38 | FTU |
| 03/08/2016 11:56 | 27,11 | Turb. | 0,38 | FTU |
| 03/08/2016 11:56 | 27,46 | Turb. | 0,39 | FTU |
| 03/08/2016 11:56 | 27,84 | Turb. | 0,33 | FTU |
| 03/08/2016 11:56 | 28,27 | Turb. | 0,35 | FTU |
| 03/08/2016 11:56 | 28,54 | Turb. | 0,43 | FTU |
| 03/08/2016 11:56 | 29,08 | Turb. | 0,48 | FTU |
| 03/08/2016 11:56 | 29,34 | Turb. | 0,54 | FTU |
| 03/08/2016 11:56 | 29,90 | Turb. | 0,39 | FTU |
| 03/08/2016 11:56 | 30,29 | Turb. | 0,39 | FTU |



| | | | | |
|------------------|-------|-------|------|-----|
| 03/08/2016 11:56 | 30,76 | Turb. | 0,65 | FTU |
| 03/08/2016 11:56 | 31,20 | Turb. | 0,37 | FTU |
| 03/08/2016 11:56 | 31,64 | Turb. | 0,7 | FTU |
| 03/08/2016 11:56 | 32,09 | Turb. | 0,59 | FTU |
| 03/08/2016 11:56 | 32,43 | Turb. | 0,33 | FTU |
| 03/08/2016 11:56 | 32,92 | Turb. | 0,86 | FTU |
| 03/08/2016 11:56 | 33,19 | Turb. | 0,36 | FTU |
| 03/08/2016 11:56 | 33,46 | Turb. | 0,35 | FTU |
| 03/08/2016 11:56 | 34,09 | Turb. | 0,42 | FTU |
| 03/08/2016 11:56 | 34,43 | Turb. | 0,44 | FTU |
| 03/08/2016 11:56 | 34,73 | Turb. | 0,51 | FTU |
| 03/08/2016 11:56 | 35,37 | Turb. | 0,4 | FTU |
| 03/08/2016 11:56 | 35,74 | Turb. | 0,33 | FTU |
| 03/08/2016 11:56 | 36,31 | Turb. | 0,4 | FTU |
| 03/08/2016 11:56 | 36,75 | Turb. | 0,61 | FTU |
| 03/08/2016 11:56 | 37,34 | Turb. | 0,62 | FTU |
| 03/08/2016 11:56 | 37,75 | Turb. | 0,42 | FTU |
| 03/08/2016 11:56 | 38,13 | Turb. | 0,45 | FTU |
| 03/08/2016 11:56 | 38,50 | Turb. | 0,42 | FTU |
| 03/08/2016 11:56 | 38,88 | Turb. | 0,33 | FTU |
| 03/08/2016 11:56 | 39,26 | Turb. | 0,33 | FTU |
| 03/08/2016 11:56 | 39,60 | Turb. | 0,35 | FTU |
| 03/08/2016 11:56 | 40,03 | Turb. | 0,56 | FTU |
| 03/08/2016 11:56 | 40,30 | Turb. | 0,79 | FTU |
| 03/08/2016 11:56 | 40,59 | Turb. | 0,7 | FTU |
| 03/08/2016 11:56 | 40,86 | Turb. | 0,62 | FTU |
| 03/08/2016 11:56 | 41,12 | Turb. | 0,35 | FTU |
| 03/08/2016 11:56 | 41,66 | Turb. | 0,53 | FTU |
| 03/08/2016 11:56 | 42,08 | Turb. | 1,08 | FTU |
| 03/08/2016 11:56 | 42,38 | Turb. | 0,42 | FTU |
| 03/08/2016 11:56 | 42,84 | Turb. | 1,25 | FTU |
| 03/08/2016 11:56 | 43,22 | Turb. | 0,46 | FTU |
| 03/08/2016 11:56 | 43,61 | Turb. | 0,63 | FTU |
| 03/08/2016 11:56 | 44,15 | Turb. | 0,42 | FTU |
| 03/08/2016 11:56 | 44,46 | Turb. | 0,38 | FTU |
| 03/08/2016 11:56 | 44,77 | Turb. | 0,54 | FTU |
| 03/08/2016 11:56 | 45,15 | Turb. | 0,42 | FTU |
| 03/08/2016 11:56 | 45,48 | Turb. | 0,36 | FTU |
| 03/08/2016 11:56 | 46,00 | Turb. | 0,41 | FTU |
| 03/08/2016 11:56 | 46,28 | Turb. | 0,4 | FTU |
| 03/08/2016 11:56 | 46,75 | Turb. | 0,37 | FTU |
| 03/08/2016 11:56 | 47,20 | Turb. | 0,41 | FTU |
| 03/08/2016 11:56 | 47,57 | Turb. | 0,36 | FTU |
| 03/08/2016 11:56 | 47,97 | Turb. | 0,48 | FTU |
| 03/08/2016 11:56 | 48,23 | Turb. | 0,56 | FTU |



| | | | | |
|------------------|-------|-------|-------|-----|
| 03/08/2016 11:56 | 48,51 | Turb. | 0,46 | FTU |
| 03/08/2016 11:56 | 48,78 | Turb. | 0,59 | FTU |
| 03/08/2016 11:56 | 49,18 | Turb. | 0,47 | FTU |
| 03/08/2016 11:56 | 49,59 | Turb. | 0,51 | FTU |
| 03/08/2016 11:56 | 50,02 | Turb. | 0,61 | FTU |
| 03/08/2016 11:56 | 50,29 | Turb. | 0,48 | FTU |
| 03/08/2016 11:56 | 50,58 | Turb. | 0,51 | FTU |
| 03/08/2016 11:56 | 51,13 | Turb. | 0,57 | FTU |
| 03/08/2016 11:56 | 51,38 | Turb. | 0,53 | FTU |
| 03/08/2016 11:56 | 51,69 | Turb. | 0,76 | FTU |
| 03/08/2016 11:56 | 52,07 | Turb. | 0,52 | FTU |
| 03/08/2016 11:56 | 52,39 | Turb. | 0,8 | FTU |
| 03/08/2016 11:56 | 52,85 | Turb. | 0,59 | FTU |
| 03/08/2016 11:56 | 53,13 | Turb. | 0,62 | FTU |
| 03/08/2016 11:56 | 53,61 | Turb. | 0,72 | FTU |
| 03/08/2016 11:56 | 54,03 | Turb. | 0,74 | FTU |
| 03/08/2016 11:56 | 54,45 | Turb. | 0,74 | FTU |
| 03/08/2016 11:56 | 54,96 | Turb. | 0,76 | FTU |
| 03/08/2016 11:56 | 55,23 | Turb. | 0,89 | FTU |
| 03/08/2016 11:56 | 55,70 | Turb. | 0,77 | FTU |
| 03/08/2016 11:56 | 56,29 | Turb. | 0,93 | FTU |
| 03/08/2016 11:56 | 56,84 | Turb. | 0,9 | FTU |
| 03/08/2016 11:56 | 57,29 | Turb. | 0,92 | FTU |
| 03/08/2016 11:56 | 57,58 | Turb. | 0,92 | FTU |
| 03/08/2016 11:56 | 57,99 | Turb. | 1,23 | FTU |
| 03/08/2016 11:56 | 58,34 | Turb. | 1,6 | FTU |
| 03/08/2016 11:56 | 58,74 | Turb. | 1,72 | FTU |
| 03/08/2016 11:56 | 59,07 | Turb. | 1,83 | FTU |
| 03/08/2016 11:56 | 59,55 | Turb. | 1,98 | FTU |
| 03/08/2016 11:56 | 59,90 | Turb. | | FTU |
| 03/08/2016 11:56 | 60,26 | Turb. | | FTU |
| 03/08/2016 11:56 | 60,52 | Turb. | | FTU |
| 03/08/2016 11:56 | 60,78 | Turb. | | FTU |
| 03/08/2016 11:56 | 61,24 | Turb. | | FTU |
| 03/08/2016 11:56 | 61,55 | Turb. | | FTU |
| 03/08/2016 11:56 | 61,98 | Turb. | | FTU |
| 03/08/2016 11:56 | 62,35 | Turb. | | FTU |
| 03/08/2016 11:56 | 62,74 | Turb. | | FTU |
| 03/08/2016 11:56 | 63,16 | Turb. | | FTU |
| 04/10/2016 11:44 | 0,79 | Temp. | 19,89 | °C |
| 04/10/2016 11:44 | 1,24 | Temp. | 19,87 | °C |
| 04/10/2016 11:44 | 1,52 | Temp. | 19,86 | °C |
| 04/10/2016 11:44 | 2,01 | Temp. | 19,85 | °C |
| 04/10/2016 11:44 | 2,32 | Temp. | 19,83 | °C |
| 04/10/2016 11:44 | 2,79 | Temp. | 19,79 | °C |



| | | | | |
|------------------|-------|-------|-------|----|
| 04/10/2016 11:44 | 3,08 | Temp. | 19,78 | °C |
| 04/10/2016 11:44 | 3,54 | Temp. | 19,76 | °C |
| 04/10/2016 11:44 | 3,79 | Temp. | 19,75 | °C |
| 04/10/2016 11:44 | 4,07 | Temp. | 19,75 | °C |
| 04/10/2016 11:44 | 4,34 | Temp. | 19,74 | °C |
| 04/10/2016 11:44 | 4,61 | Temp. | 19,73 | °C |
| 04/10/2016 11:44 | 5,12 | Temp. | 19,72 | °C |
| 04/10/2016 11:44 | 5,61 | Temp. | 19,7 | °C |
| 04/10/2016 11:44 | 5,90 | Temp. | 19,69 | °C |
| 04/10/2016 11:44 | 6,35 | Temp. | 19,68 | °C |
| 04/10/2016 11:44 | 6,71 | Temp. | 19,67 | °C |
| 04/10/2016 11:44 | 7,18 | Temp. | 19,66 | °C |
| 04/10/2016 11:44 | 7,66 | Temp. | 19,65 | °C |
| 04/10/2016 11:44 | 7,95 | Temp. | 19,64 | °C |
| 04/10/2016 11:44 | 8,43 | Temp. | 19,63 | °C |
| 04/10/2016 11:44 | 8,69 | Temp. | 19,62 | °C |
| 04/10/2016 11:44 | 9,20 | Temp. | 19,61 | °C |
| 04/10/2016 11:44 | 9,71 | Temp. | 19,59 | °C |
| 04/10/2016 11:44 | 9,96 | Temp. | 19,59 | °C |
| 04/10/2016 11:44 | 10,23 | Temp. | 19,58 | °C |
| 04/10/2016 11:44 | 10,73 | Temp. | 19,57 | °C |
| 04/10/2016 11:44 | 11,01 | Temp. | 19,56 | °C |
| 04/10/2016 11:44 | 11,49 | Temp. | 19,54 | °C |
| 04/10/2016 11:44 | 11,80 | Temp. | 19,53 | °C |
| 04/10/2016 11:44 | 12,28 | Temp. | 19,52 | °C |
| 04/10/2016 11:44 | 12,77 | Temp. | 19,51 | °C |
| 04/10/2016 11:44 | 13,02 | Temp. | 19,5 | °C |
| 04/10/2016 11:44 | 13,28 | Temp. | 19,39 | °C |
| 04/10/2016 11:44 | 13,56 | Temp. | 18,03 | °C |
| 04/10/2016 11:44 | 14,10 | Temp. | 15,51 | °C |
| 04/10/2016 11:44 | 14,59 | Temp. | 14,46 | °C |
| 04/10/2016 11:44 | 14,89 | Temp. | 14,06 | °C |
| 04/10/2016 11:44 | 15,39 | Temp. | 13,34 | °C |
| 04/10/2016 11:44 | 15,88 | Temp. | 12,58 | °C |
| 04/10/2016 11:44 | 16,16 | Temp. | 12,18 | °C |
| 04/10/2016 11:44 | 16,61 | Temp. | 11,58 | °C |
| 04/10/2016 11:44 | 16,88 | Temp. | 11,34 | °C |
| 04/10/2016 11:44 | 17,38 | Temp. | 11,01 | °C |
| 04/10/2016 11:44 | 17,72 | Temp. | 10,77 | °C |
| 04/10/2016 11:44 | 18,14 | Temp. | 10,52 | °C |
| 04/10/2016 11:44 | 18,43 | Temp. | 10,35 | °C |
| 04/10/2016 11:44 | 18,92 | Temp. | 10,02 | °C |
| 04/10/2016 11:44 | 19,17 | Temp. | 9,91 | °C |
| 04/10/2016 11:44 | 19,47 | Temp. | 9,75 | °C |
| 04/10/2016 11:44 | 19,72 | Temp. | 9,63 | °C |



| | | | | |
|------------------|-------|-------|------|----|
| 04/10/2016 11:44 | 19,98 | Temp. | 9,57 | °C |
| 04/10/2016 11:44 | 20,46 | Temp. | 9,41 | °C |
| 04/10/2016 11:44 | 20,74 | Temp. | 9,27 | °C |
| 04/10/2016 11:44 | 21,32 | Temp. | 9,03 | °C |
| 04/10/2016 11:44 | 21,76 | Temp. | 8,83 | °C |
| 04/10/2016 11:44 | 22,29 | Temp. | 8,68 | °C |
| 04/10/2016 11:44 | 22,78 | Temp. | 8,59 | °C |
| 04/10/2016 11:44 | 23,05 | Temp. | 8,55 | °C |
| 04/10/2016 11:44 | 23,30 | Temp. | 8,5 | °C |
| 04/10/2016 11:44 | 23,81 | Temp. | 8,41 | °C |
| 04/10/2016 11:44 | 24,33 | Temp. | 8,32 | °C |
| 04/10/2016 11:44 | 24,59 | Temp. | 8,28 | °C |
| 04/10/2016 11:44 | 24,85 | Temp. | 8,24 | °C |
| 04/10/2016 11:44 | 25,38 | Temp. | 8,15 | °C |
| 04/10/2016 11:44 | 25,64 | Temp. | 8,12 | °C |
| 04/10/2016 11:44 | 25,89 | Temp. | 8,08 | °C |
| 04/10/2016 11:44 | 26,35 | Temp. | 8,01 | °C |
| 04/10/2016 11:44 | 26,60 | Temp. | 7,98 | °C |
| 04/10/2016 11:44 | 26,88 | Temp. | 7,94 | °C |
| 04/10/2016 11:44 | 27,17 | Temp. | 7,9 | °C |
| 04/10/2016 11:44 | 27,68 | Temp. | 7,86 | °C |
| 04/10/2016 11:44 | 27,98 | Temp. | 7,84 | °C |
| 04/10/2016 11:44 | 28,41 | Temp. | 7,8 | °C |
| 04/10/2016 11:44 | 28,75 | Temp. | 7,78 | °C |
| 04/10/2016 11:44 | 29,04 | Temp. | 7,75 | °C |
| 04/10/2016 11:44 | 29,53 | Temp. | 7,7 | °C |
| 04/10/2016 11:44 | 29,96 | Temp. | 7,67 | °C |
| 04/10/2016 11:44 | 30,22 | Temp. | 7,65 | °C |
| 04/10/2016 11:44 | 30,72 | Temp. | 7,6 | °C |
| 04/10/2016 11:44 | 31,05 | Temp. | 7,59 | °C |
| 04/10/2016 11:44 | 31,53 | Temp. | 7,55 | °C |
| 04/10/2016 11:44 | 32,04 | Temp. | 7,52 | °C |
| 04/10/2016 11:44 | 32,56 | Temp. | 7,5 | °C |
| 04/10/2016 11:44 | 33,11 | Temp. | 7,47 | °C |
| 04/10/2016 11:44 | 33,59 | Temp. | 7,46 | °C |
| 04/10/2016 11:44 | 33,94 | Temp. | 7,44 | °C |
| 04/10/2016 11:44 | 34,40 | Temp. | 7,42 | °C |
| 04/10/2016 11:44 | 34,86 | Temp. | 7,39 | °C |
| 04/10/2016 11:44 | 35,13 | Temp. | 7,38 | °C |
| 04/10/2016 11:44 | 35,60 | Temp. | 7,36 | °C |
| 04/10/2016 11:44 | 36,08 | Temp. | 7,33 | °C |
| 04/10/2016 11:44 | 36,36 | Temp. | 7,32 | °C |
| 04/10/2016 11:44 | 36,66 | Temp. | 7,31 | °C |
| 04/10/2016 11:44 | 37,16 | Temp. | 7,3 | °C |
| 04/10/2016 11:44 | 37,64 | Temp. | 7,28 | °C |



| | | | | |
|------------------|-------|-------|------|----|
| 04/10/2016 11:44 | 37,96 | Temp. | 7,27 | °C |
| 04/10/2016 11:44 | 38,32 | Temp. | 7,26 | °C |
| 04/10/2016 11:44 | 38,69 | Temp. | 7,25 | °C |
| 04/10/2016 11:44 | 38,98 | Temp. | 7,24 | °C |
| 04/10/2016 11:44 | 39,41 | Temp. | 7,22 | °C |
| 04/10/2016 11:44 | 39,76 | Temp. | 7,21 | °C |
| 04/10/2016 11:44 | 40,19 | Temp. | 7,19 | °C |
| 04/10/2016 11:44 | 40,46 | Temp. | 7,19 | °C |
| 04/10/2016 11:44 | 41,01 | Temp. | 7,17 | °C |
| 04/10/2016 11:44 | 41,32 | Temp. | 7,16 | °C |
| 04/10/2016 11:44 | 41,79 | Temp. | 7,15 | °C |
| 04/10/2016 11:44 | 42,07 | Temp. | 7,14 | °C |
| 04/10/2016 11:44 | 42,52 | Temp. | 7,13 | °C |
| 04/10/2016 11:44 | 43,00 | Temp. | 7,11 | °C |
| 04/10/2016 11:44 | 43,39 | Temp. | 7,09 | °C |
| 04/10/2016 11:44 | 43,65 | Temp. | 7,08 | °C |
| 04/10/2016 11:44 | 44,06 | Temp. | 7,06 | °C |
| 04/10/2016 11:44 | 44,57 | Temp. | 7,05 | °C |
| 04/10/2016 11:44 | 44,85 | Temp. | 7,04 | °C |
| 04/10/2016 11:44 | 45,40 | Temp. | 7,02 | °C |
| 04/10/2016 11:44 | 45,94 | Temp. | 7,01 | °C |
| 04/10/2016 11:44 | 46,39 | Temp. | 6,99 | °C |
| 04/10/2016 11:44 | 46,91 | Temp. | 6,97 | °C |
| 04/10/2016 11:44 | 47,22 | Temp. | 6,95 | °C |
| 04/10/2016 11:44 | 47,75 | Temp. | 6,94 | °C |
| 04/10/2016 11:44 | 48,16 | Temp. | 6,92 | °C |
| 04/10/2016 11:44 | 48,43 | Temp. | 6,92 | °C |
| 04/10/2016 11:44 | 48,89 | Temp. | 6,9 | °C |
| 04/10/2016 11:44 | 49,22 | Temp. | 6,89 | °C |
| 04/10/2016 11:44 | 49,67 | Temp. | 6,87 | °C |
| 04/10/2016 11:44 | 50,00 | Temp. | 6,87 | °C |
| 04/10/2016 11:44 | 50,46 | Temp. | 6,85 | °C |
| 04/10/2016 11:44 | 50,96 | Temp. | 6,83 | °C |
| 04/10/2016 11:44 | 51,24 | Temp. | 6,82 | °C |
| 04/10/2016 11:44 | 51,77 | Temp. | 6,8 | °C |
| 04/10/2016 11:44 | 52,05 | Temp. | 6,78 | °C |
| 04/10/2016 11:44 | 52,51 | Temp. | 6,76 | °C |
| 04/10/2016 11:44 | 52,76 | Temp. | 6,75 | °C |
| 04/10/2016 11:44 | 53,05 | Temp. | 6,73 | °C |
| 04/10/2016 11:44 | 53,56 | Temp. | 6,71 | °C |
| 04/10/2016 11:44 | 54,03 | Temp. | 6,68 | °C |
| 04/10/2016 11:44 | 54,33 | Temp. | 6,67 | °C |
| 04/10/2016 11:44 | 54,89 | Temp. | 6,66 | °C |
| 04/10/2016 11:44 | 55,38 | Temp. | 6,64 | °C |
| 04/10/2016 11:44 | 55,81 | Temp. | 6,63 | °C |



| | | | | |
|------------------|-------|-------|------|-------|
| 04/10/2016 11:44 | 56,08 | Temp. | 6,62 | °C |
| 04/10/2016 11:44 | 56,62 | Temp. | 6,6 | °C |
| 04/10/2016 11:44 | 56,90 | Temp. | 6,58 | °C |
| 04/10/2016 11:44 | 57,18 | Temp. | 6,57 | °C |
| 04/10/2016 11:44 | 57,66 | Temp. | 6,56 | °C |
| 04/10/2016 11:44 | 58,14 | Temp. | 6,56 | °C |
| 04/10/2016 11:44 | 58,50 | Temp. | 6,55 | °C |
| 04/10/2016 11:44 | 58,78 | Temp. | 6,55 | °C |
| 04/10/2016 11:44 | 59,16 | Temp. | 6,55 | °C |
| 04/10/2016 11:44 | 59,47 | Temp. | 6,55 | °C |
| 04/10/2016 11:44 | 59,98 | Temp. | 6,53 | °C |
| 04/10/2016 11:44 | 60,45 | Temp. | 6,52 | °C |
| 04/10/2016 11:44 | 60,71 | Temp. | 6,52 | °C |
| 04/10/2016 11:44 | 60,98 | Temp. | 6,52 | °C |
| 04/10/2016 11:44 | 61,24 | Temp. | 6,51 | °C |
| 04/10/2016 11:44 | 61,82 | Temp. | 6,5 | °C |
| 04/10/2016 11:44 | 62,21 | Temp. | 6,49 | °C |
| 04/10/2016 11:44 | 62,54 | Temp. | 6,49 | °C |
| 04/10/2016 11:44 | 62,82 | Temp. | 6,48 | °C |
| 04/10/2016 11:44 | 63,25 | Temp. | 6,48 | °C |
| 04/10/2016 11:44 | 0,79 | c | 241 | µS/cm |
| 04/10/2016 11:44 | 1,24 | c | 241 | µS/cm |
| 04/10/2016 11:44 | 1,52 | c | 241 | µS/cm |
| 04/10/2016 11:44 | 2,01 | c | 241 | µS/cm |
| 04/10/2016 11:44 | 2,32 | c | 241 | µS/cm |
| 04/10/2016 11:44 | 2,79 | c | 241 | µS/cm |
| 04/10/2016 11:44 | 3,08 | c | 241 | µS/cm |
| 04/10/2016 11:44 | 3,54 | c | 241 | µS/cm |
| 04/10/2016 11:44 | 3,79 | c | 241 | µS/cm |
| 04/10/2016 11:44 | 4,07 | c | 241 | µS/cm |
| 04/10/2016 11:44 | 4,34 | c | 241 | µS/cm |
| 04/10/2016 11:44 | 4,61 | c | 241 | µS/cm |
| 04/10/2016 11:44 | 5,12 | c | 242 | µS/cm |
| 04/10/2016 11:44 | 5,61 | c | 242 | µS/cm |
| 04/10/2016 11:44 | 5,90 | c | 242 | µS/cm |
| 04/10/2016 11:44 | 6,35 | c | 242 | µS/cm |
| 04/10/2016 11:44 | 6,71 | c | 242 | µS/cm |
| 04/10/2016 11:44 | 7,18 | c | 242 | µS/cm |
| 04/10/2016 11:44 | 7,66 | c | 242 | µS/cm |
| 04/10/2016 11:44 | 7,95 | c | 242 | µS/cm |
| 04/10/2016 11:44 | 8,43 | c | 242 | µS/cm |
| 04/10/2016 11:44 | 8,69 | c | 242 | µS/cm |
| 04/10/2016 11:44 | 9,20 | c | 242 | µS/cm |
| 04/10/2016 11:44 | 9,71 | c | 242 | µS/cm |
| 04/10/2016 11:44 | 9,96 | c | 242 | µS/cm |



| | | | | |
|------------------|-------|---|-----|-------|
| 04/10/2016 11:44 | 10,23 | c | 242 | µS/cm |
| 04/10/2016 11:44 | 10,73 | c | 242 | µS/cm |
| 04/10/2016 11:44 | 11,01 | c | 242 | µS/cm |
| 04/10/2016 11:44 | 11,49 | c | 242 | µS/cm |
| 04/10/2016 11:44 | 11,80 | c | 242 | µS/cm |
| 04/10/2016 11:44 | 12,28 | c | 242 | µS/cm |
| 04/10/2016 11:44 | 12,77 | c | 242 | µS/cm |
| 04/10/2016 11:44 | 13,02 | c | 242 | µS/cm |
| 04/10/2016 11:44 | 13,28 | c | 243 | µS/cm |
| 04/10/2016 11:44 | 13,56 | c | 269 | µS/cm |
| 04/10/2016 11:44 | 14,10 | c | 282 | µS/cm |
| 04/10/2016 11:44 | 14,59 | c | 285 | µS/cm |
| 04/10/2016 11:44 | 14,89 | c | 286 | µS/cm |
| 04/10/2016 11:44 | 15,39 | c | 287 | µS/cm |
| 04/10/2016 11:44 | 15,88 | c | 289 | µS/cm |
| 04/10/2016 11:44 | 16,16 | c | 289 | µS/cm |
| 04/10/2016 11:44 | 16,61 | c | 290 | µS/cm |
| 04/10/2016 11:44 | 16,88 | c | 291 | µS/cm |
| 04/10/2016 11:44 | 17,38 | c | 292 | µS/cm |
| 04/10/2016 11:44 | 17,72 | c | 291 | µS/cm |
| 04/10/2016 11:44 | 18,14 | c | 292 | µS/cm |
| 04/10/2016 11:44 | 18,43 | c | 293 | µS/cm |
| 04/10/2016 11:44 | 18,92 | c | 292 | µS/cm |
| 04/10/2016 11:44 | 19,17 | c | 292 | µS/cm |
| 04/10/2016 11:44 | 19,47 | c | 293 | µS/cm |
| 04/10/2016 11:44 | 19,72 | c | 293 | µS/cm |
| 04/10/2016 11:44 | 19,98 | c | 293 | µS/cm |
| 04/10/2016 11:44 | 20,46 | c | 293 | µS/cm |
| 04/10/2016 11:44 | 20,74 | c | 293 | µS/cm |
| 04/10/2016 11:44 | 21,32 | c | 294 | µS/cm |
| 04/10/2016 11:44 | 21,76 | c | 294 | µS/cm |
| 04/10/2016 11:44 | 22,29 | c | 294 | µS/cm |
| 04/10/2016 11:44 | 22,78 | c | 294 | µS/cm |
| 04/10/2016 11:44 | 23,05 | c | 294 | µS/cm |
| 04/10/2016 11:44 | 23,30 | c | 294 | µS/cm |
| 04/10/2016 11:44 | 23,81 | c | 294 | µS/cm |
| 04/10/2016 11:44 | 24,33 | c | 295 | µS/cm |
| 04/10/2016 11:44 | 24,59 | c | 295 | µS/cm |
| 04/10/2016 11:44 | 24,85 | c | 295 | µS/cm |
| 04/10/2016 11:44 | 25,38 | c | 295 | µS/cm |
| 04/10/2016 11:44 | 25,64 | c | 295 | µS/cm |
| 04/10/2016 11:44 | 25,89 | c | 295 | µS/cm |
| 04/10/2016 11:44 | 26,35 | c | 296 | µS/cm |
| 04/10/2016 11:44 | 26,60 | c | 296 | µS/cm |
| 04/10/2016 11:44 | 26,88 | c | 296 | µS/cm |



| | | | | |
|------------------|-------|---|-----|-------|
| 04/10/2016 11:44 | 27,17 | c | 296 | µS/cm |
| 04/10/2016 11:44 | 27,68 | c | 296 | µS/cm |
| 04/10/2016 11:44 | 27,98 | c | 296 | µS/cm |
| 04/10/2016 11:44 | 28,41 | c | 296 | µS/cm |
| 04/10/2016 11:44 | 28,75 | c | 296 | µS/cm |
| 04/10/2016 11:44 | 29,04 | c | 296 | µS/cm |
| 04/10/2016 11:44 | 29,53 | c | 296 | µS/cm |
| 04/10/2016 11:44 | 29,96 | c | 296 | µS/cm |
| 04/10/2016 11:44 | 30,22 | c | 296 | µS/cm |
| 04/10/2016 11:44 | 30,72 | c | 296 | µS/cm |
| 04/10/2016 11:44 | 31,05 | c | 296 | µS/cm |
| 04/10/2016 11:44 | 31,53 | c | 296 | µS/cm |
| 04/10/2016 11:44 | 32,04 | c | 296 | µS/cm |
| 04/10/2016 11:44 | 32,56 | c | 296 | µS/cm |
| 04/10/2016 11:44 | 33,11 | c | 296 | µS/cm |
| 04/10/2016 11:44 | 33,59 | c | 296 | µS/cm |
| 04/10/2016 11:44 | 33,94 | c | 296 | µS/cm |
| 04/10/2016 11:44 | 34,40 | c | 296 | µS/cm |
| 04/10/2016 11:44 | 34,86 | c | 296 | µS/cm |
| 04/10/2016 11:44 | 35,13 | c | 296 | µS/cm |
| 04/10/2016 11:44 | 35,60 | c | 296 | µS/cm |
| 04/10/2016 11:44 | 36,08 | c | 296 | µS/cm |
| 04/10/2016 11:44 | 36,36 | c | 296 | µS/cm |
| 04/10/2016 11:44 | 36,66 | c | 296 | µS/cm |
| 04/10/2016 11:44 | 37,16 | c | 296 | µS/cm |
| 04/10/2016 11:44 | 37,64 | c | 296 | µS/cm |
| 04/10/2016 11:44 | 37,96 | c | 296 | µS/cm |
| 04/10/2016 11:44 | 38,32 | c | 296 | µS/cm |
| 04/10/2016 11:44 | 38,69 | c | 296 | µS/cm |
| 04/10/2016 11:44 | 38,98 | c | 297 | µS/cm |
| 04/10/2016 11:44 | 39,41 | c | 297 | µS/cm |
| 04/10/2016 11:44 | 39,76 | c | 297 | µS/cm |
| 04/10/2016 11:44 | 40,19 | c | 297 | µS/cm |
| 04/10/2016 11:44 | 40,46 | c | 297 | µS/cm |
| 04/10/2016 11:44 | 41,01 | c | 297 | µS/cm |
| 04/10/2016 11:44 | 41,32 | c | 297 | µS/cm |
| 04/10/2016 11:44 | 41,79 | c | 297 | µS/cm |
| 04/10/2016 11:44 | 42,07 | c | 297 | µS/cm |
| 04/10/2016 11:44 | 42,52 | c | 297 | µS/cm |
| 04/10/2016 11:44 | 43,00 | c | 297 | µS/cm |
| 04/10/2016 11:44 | 43,39 | c | 297 | µS/cm |
| 04/10/2016 11:44 | 43,65 | c | 297 | µS/cm |
| 04/10/2016 11:44 | 44,06 | c | 297 | µS/cm |
| 04/10/2016 11:44 | 44,57 | c | 297 | µS/cm |
| 04/10/2016 11:44 | 44,85 | c | 297 | µS/cm |



| | | | | |
|------------------|-------|---|-----|-------|
| 04/10/2016 11:44 | 45,40 | c | 297 | µS/cm |
| 04/10/2016 11:44 | 45,94 | c | 297 | µS/cm |
| 04/10/2016 11:44 | 46,39 | c | 297 | µS/cm |
| 04/10/2016 11:44 | 46,91 | c | 297 | µS/cm |
| 04/10/2016 11:44 | 47,22 | c | 297 | µS/cm |
| 04/10/2016 11:44 | 47,75 | c | 297 | µS/cm |
| 04/10/2016 11:44 | 48,16 | c | 297 | µS/cm |
| 04/10/2016 11:44 | 48,43 | c | 297 | µS/cm |
| 04/10/2016 11:44 | 48,89 | c | 297 | µS/cm |
| 04/10/2016 11:44 | 49,22 | c | 297 | µS/cm |
| 04/10/2016 11:44 | 49,67 | c | 298 | µS/cm |
| 04/10/2016 11:44 | 50,00 | c | 298 | µS/cm |
| 04/10/2016 11:44 | 50,46 | c | 298 | µS/cm |
| 04/10/2016 11:44 | 50,96 | c | 298 | µS/cm |
| 04/10/2016 11:44 | 51,24 | c | 298 | µS/cm |
| 04/10/2016 11:44 | 51,77 | c | 298 | µS/cm |
| 04/10/2016 11:44 | 52,05 | c | 298 | µS/cm |
| 04/10/2016 11:44 | 52,51 | c | 298 | µS/cm |
| 04/10/2016 11:44 | 52,76 | c | 299 | µS/cm |
| 04/10/2016 11:44 | 53,05 | c | 300 | µS/cm |
| 04/10/2016 11:44 | 53,56 | c | 300 | µS/cm |
| 04/10/2016 11:44 | 54,03 | c | 300 | µS/cm |
| 04/10/2016 11:44 | 54,33 | c | 301 | µS/cm |
| 04/10/2016 11:44 | 54,89 | c | 301 | µS/cm |
| 04/10/2016 11:44 | 55,38 | c | 302 | µS/cm |
| 04/10/2016 11:44 | 55,81 | c | 303 | µS/cm |
| 04/10/2016 11:44 | 56,08 | c | 303 | µS/cm |
| 04/10/2016 11:44 | 56,62 | c | 304 | µS/cm |
| 04/10/2016 11:44 | 56,90 | c | 304 | µS/cm |
| 04/10/2016 11:44 | 57,18 | c | 305 | µS/cm |
| 04/10/2016 11:44 | 57,66 | c | 305 | µS/cm |
| 04/10/2016 11:44 | 58,14 | c | 306 | µS/cm |
| 04/10/2016 11:44 | 58,50 | c | 306 | µS/cm |
| 04/10/2016 11:44 | 58,78 | c | 306 | µS/cm |
| 04/10/2016 11:44 | 59,16 | c | 307 | µS/cm |
| 04/10/2016 11:44 | 59,47 | c | 307 | µS/cm |
| 04/10/2016 11:44 | 59,98 | c | 307 | µS/cm |
| 04/10/2016 11:44 | 60,45 | c | 308 | µS/cm |
| 04/10/2016 11:44 | 60,71 | c | 308 | µS/cm |
| 04/10/2016 11:44 | 60,98 | c | 308 | µS/cm |
| 04/10/2016 11:44 | 61,24 | c | 310 | µS/cm |
| 04/10/2016 11:44 | 61,82 | c | 316 | µS/cm |
| 04/10/2016 11:44 | 62,21 | c | 319 | µS/cm |
| 04/10/2016 11:44 | 62,54 | c | 320 | µS/cm |
| 04/10/2016 11:44 | 62,82 | c | 323 | µS/cm |



| | | | | |
|------------------|-------|----------------|-------|---------------------|
| 04/10/2016 11:44 | 63,25 | c | 324 | µS/cm |
| 04/10/2016 11:44 | 0,79 | O ₂ | 9,69 | mgO ₂ /L |
| 04/10/2016 11:44 | 1,24 | O ₂ | 9,69 | mgO ₂ /L |
| 04/10/2016 11:44 | 1,52 | O ₂ | 9,70 | mgO ₂ /L |
| 04/10/2016 11:44 | 2,01 | O ₂ | 9,72 | mgO ₂ /L |
| 04/10/2016 11:44 | 2,32 | O ₂ | 9,75 | mgO ₂ /L |
| 04/10/2016 11:44 | 2,79 | O ₂ | 9,79 | mgO ₂ /L |
| 04/10/2016 11:44 | 3,08 | O ₂ | 9,78 | mgO ₂ /L |
| 04/10/2016 11:44 | 3,54 | O ₂ | 9,77 | mgO ₂ /L |
| 04/10/2016 11:44 | 3,79 | O ₂ | 9,77 | mgO ₂ /L |
| 04/10/2016 11:44 | 4,07 | O ₂ | 9,77 | mgO ₂ /L |
| 04/10/2016 11:44 | 4,34 | O ₂ | 9,78 | mgO ₂ /L |
| 04/10/2016 11:44 | 4,61 | O ₂ | 9,78 | mgO ₂ /L |
| 04/10/2016 11:44 | 5,12 | O ₂ | 9,78 | mgO ₂ /L |
| 04/10/2016 11:44 | 5,61 | O ₂ | 9,78 | mgO ₂ /L |
| 04/10/2016 11:44 | 5,90 | O ₂ | 9,77 | mgO ₂ /L |
| 04/10/2016 11:44 | 6,35 | O ₂ | 9,79 | mgO ₂ /L |
| 04/10/2016 11:44 | 6,71 | O ₂ | 9,78 | mgO ₂ /L |
| 04/10/2016 11:44 | 7,18 | O ₂ | 9,80 | mgO ₂ /L |
| 04/10/2016 11:44 | 7,66 | O ₂ | 9,77 | mgO ₂ /L |
| 04/10/2016 11:44 | 7,95 | O ₂ | 9,77 | mgO ₂ /L |
| 04/10/2016 11:44 | 8,43 | O ₂ | 9,75 | mgO ₂ /L |
| 04/10/2016 11:44 | 8,69 | O ₂ | 9,75 | mgO ₂ /L |
| 04/10/2016 11:44 | 9,20 | O ₂ | 9,76 | mgO ₂ /L |
| 04/10/2016 11:44 | 9,71 | O ₂ | 9,76 | mgO ₂ /L |
| 04/10/2016 11:44 | 9,96 | O ₂ | 9,75 | mgO ₂ /L |
| 04/10/2016 11:44 | 10,23 | O ₂ | 9,72 | mgO ₂ /L |
| 04/10/2016 11:44 | 10,73 | O ₂ | 9,64 | mgO ₂ /L |
| 04/10/2016 11:44 | 11,01 | O ₂ | 9,60 | mgO ₂ /L |
| 04/10/2016 11:44 | 11,49 | O ₂ | 9,55 | mgO ₂ /L |
| 04/10/2016 11:44 | 11,80 | O ₂ | 9,49 | mgO ₂ /L |
| 04/10/2016 11:44 | 12,28 | O ₂ | 9,44 | mgO ₂ /L |
| 04/10/2016 11:44 | 12,77 | O ₂ | 9,38 | mgO ₂ /L |
| 04/10/2016 11:44 | 13,02 | O ₂ | 9,34 | mgO ₂ /L |
| 04/10/2016 11:44 | 13,28 | O ₂ | 9,35 | mgO ₂ /L |
| 04/10/2016 11:44 | 13,56 | O ₂ | 9,71 | mgO ₂ /L |
| 04/10/2016 11:44 | 14,10 | O ₂ | 10,48 | mgO ₂ /L |
| 04/10/2016 11:44 | 14,59 | O ₂ | 10,50 | mgO ₂ /L |
| 04/10/2016 11:44 | 14,89 | O ₂ | 10,54 | mgO ₂ /L |
| 04/10/2016 11:44 | 15,39 | O ₂ | 10,30 | mgO ₂ /L |
| 04/10/2016 11:44 | 15,88 | O ₂ | 10,27 | mgO ₂ /L |
| 04/10/2016 11:44 | 16,16 | O ₂ | 10,28 | mgO ₂ /L |
| 04/10/2016 11:44 | 16,61 | O ₂ | 10,25 | mgO ₂ /L |
| 04/10/2016 11:44 | 16,88 | O ₂ | 10,11 | mgO ₂ /L |
| 04/10/2016 11:44 | 17,38 | O ₂ | 10,06 | mgO ₂ /L |



| | | | | |
|------------------|-------|----------------|------|---------------------|
| 04/10/2016 11:44 | 17,72 | O ₂ | 9,80 | mgO ₂ /L |
| 04/10/2016 11:44 | 18,14 | O ₂ | 9,64 | mgO ₂ /L |
| 04/10/2016 11:44 | 18,43 | O ₂ | 9,61 | mgO ₂ /L |
| 04/10/2016 11:44 | 18,92 | O ₂ | 9,34 | mgO ₂ /L |
| 04/10/2016 11:44 | 19,17 | O ₂ | 9,28 | mgO ₂ /L |
| 04/10/2016 11:44 | 19,47 | O ₂ | 9,14 | mgO ₂ /L |
| 04/10/2016 11:44 | 19,72 | O ₂ | 8,94 | mgO ₂ /L |
| 04/10/2016 11:44 | 19,98 | O ₂ | 8,87 | mgO ₂ /L |
| 04/10/2016 11:44 | 20,46 | O ₂ | 8,82 | mgO ₂ /L |
| 04/10/2016 11:44 | 20,74 | O ₂ | 8,63 | mgO ₂ /L |
| 04/10/2016 11:44 | 21,32 | O ₂ | 8,21 | mgO ₂ /L |
| 04/10/2016 11:44 | 21,76 | O ₂ | 8,15 | mgO ₂ /L |
| 04/10/2016 11:44 | 22,29 | O ₂ | 8,14 | mgO ₂ /L |
| 04/10/2016 11:44 | 22,78 | O ₂ | 7,90 | mgO ₂ /L |
| 04/10/2016 11:44 | 23,05 | O ₂ | 7,92 | mgO ₂ /L |
| 04/10/2016 11:44 | 23,30 | O ₂ | 7,88 | mgO ₂ /L |
| 04/10/2016 11:44 | 23,81 | O ₂ | 7,71 | mgO ₂ /L |
| 04/10/2016 11:44 | 24,33 | O ₂ | 7,64 | mgO ₂ /L |
| 04/10/2016 11:44 | 24,59 | O ₂ | 7,67 | mgO ₂ /L |
| 04/10/2016 11:44 | 24,85 | O ₂ | 7,56 | mgO ₂ /L |
| 04/10/2016 11:44 | 25,38 | O ₂ | 7,43 | mgO ₂ /L |
| 04/10/2016 11:44 | 25,64 | O ₂ | 7,41 | mgO ₂ /L |
| 04/10/2016 11:44 | 25,89 | O ₂ | 7,38 | mgO ₂ /L |
| 04/10/2016 11:44 | 26,35 | O ₂ | 7,34 | mgO ₂ /L |
| 04/10/2016 11:44 | 26,60 | O ₂ | 7,25 | mgO ₂ /L |
| 04/10/2016 11:44 | 26,88 | O ₂ | 7,03 | mgO ₂ /L |
| 04/10/2016 11:44 | 27,17 | O ₂ | 7,00 | mgO ₂ /L |
| 04/10/2016 11:44 | 27,68 | O ₂ | 6,91 | mgO ₂ /L |
| 04/10/2016 11:44 | 27,98 | O ₂ | 6,92 | mgO ₂ /L |
| 04/10/2016 11:44 | 28,41 | O ₂ | 6,85 | mgO ₂ /L |
| 04/10/2016 11:44 | 28,75 | O ₂ | 6,84 | mgO ₂ /L |
| 04/10/2016 11:44 | 29,04 | O ₂ | 6,80 | mgO ₂ /L |
| 04/10/2016 11:44 | 29,53 | O ₂ | 6,81 | mgO ₂ /L |
| 04/10/2016 11:44 | 29,96 | O ₂ | 6,70 | mgO ₂ /L |
| 04/10/2016 11:44 | 30,22 | O ₂ | 6,71 | mgO ₂ /L |
| 04/10/2016 11:44 | 30,72 | O ₂ | 6,71 | mgO ₂ /L |
| 04/10/2016 11:44 | 31,05 | O ₂ | 6,68 | mgO ₂ /L |
| 04/10/2016 11:44 | 31,53 | O ₂ | 6,57 | mgO ₂ /L |
| 04/10/2016 11:44 | 32,04 | O ₂ | 6,58 | mgO ₂ /L |
| 04/10/2016 11:44 | 32,56 | O ₂ | 6,38 | mgO ₂ /L |
| 04/10/2016 11:44 | 33,11 | O ₂ | 6,42 | mgO ₂ /L |
| 04/10/2016 11:44 | 33,59 | O ₂ | 6,37 | mgO ₂ /L |
| 04/10/2016 11:44 | 33,94 | O ₂ | 6,34 | mgO ₂ /L |
| 04/10/2016 11:44 | 34,40 | O ₂ | 6,32 | mgO ₂ /L |
| 04/10/2016 11:44 | 34,86 | O ₂ | 6,22 | mgO ₂ /L |



| | | | | |
|------------------|-------|----------------|------|---------------------|
| 04/10/2016 11:44 | 35,13 | O ₂ | 6,22 | mgO ₂ /L |
| 04/10/2016 11:44 | 35,60 | O ₂ | 6,27 | mgO ₂ /L |
| 04/10/2016 11:44 | 36,08 | O ₂ | 6,34 | mgO ₂ /L |
| 04/10/2016 11:44 | 36,36 | O ₂ | 6,32 | mgO ₂ /L |
| 04/10/2016 11:44 | 36,66 | O ₂ | 6,36 | mgO ₂ /L |
| 04/10/2016 11:44 | 37,16 | O ₂ | 6,35 | mgO ₂ /L |
| 04/10/2016 11:44 | 37,64 | O ₂ | 6,35 | mgO ₂ /L |
| 04/10/2016 11:44 | 37,96 | O ₂ | 6,34 | mgO ₂ /L |
| 04/10/2016 11:44 | 38,32 | O ₂ | 6,30 | mgO ₂ /L |
| 04/10/2016 11:44 | 38,69 | O ₂ | 6,29 | mgO ₂ /L |
| 04/10/2016 11:44 | 38,98 | O ₂ | 6,27 | mgO ₂ /L |
| 04/10/2016 11:44 | 39,41 | O ₂ | 6,29 | mgO ₂ /L |
| 04/10/2016 11:44 | 39,76 | O ₂ | 6,29 | mgO ₂ /L |
| 04/10/2016 11:44 | 40,19 | O ₂ | 6,30 | mgO ₂ /L |
| 04/10/2016 11:44 | 40,46 | O ₂ | 6,31 | mgO ₂ /L |
| 04/10/2016 11:44 | 41,01 | O ₂ | 6,32 | mgO ₂ /L |
| 04/10/2016 11:44 | 41,32 | O ₂ | 6,33 | mgO ₂ /L |
| 04/10/2016 11:44 | 41,79 | O ₂ | 6,31 | mgO ₂ /L |
| 04/10/2016 11:44 | 42,07 | O ₂ | 6,29 | mgO ₂ /L |
| 04/10/2016 11:44 | 42,52 | O ₂ | 6,24 | mgO ₂ /L |
| 04/10/2016 11:44 | 43,00 | O ₂ | 6,24 | mgO ₂ /L |
| 04/10/2016 11:44 | 43,39 | O ₂ | 6,28 | mgO ₂ /L |
| 04/10/2016 11:44 | 43,65 | O ₂ | 6,33 | mgO ₂ /L |
| 04/10/2016 11:44 | 44,06 | O ₂ | 6,38 | mgO ₂ /L |
| 04/10/2016 11:44 | 44,57 | O ₂ | 6,40 | mgO ₂ /L |
| 04/10/2016 11:44 | 44,85 | O ₂ | 6,43 | mgO ₂ /L |
| 04/10/2016 11:44 | 45,40 | O ₂ | 6,44 | mgO ₂ /L |
| 04/10/2016 11:44 | 45,94 | O ₂ | 6,42 | mgO ₂ /L |
| 04/10/2016 11:44 | 46,39 | O ₂ | 6,40 | mgO ₂ /L |
| 04/10/2016 11:44 | 46,91 | O ₂ | 6,34 | mgO ₂ /L |
| 04/10/2016 11:44 | 47,22 | O ₂ | 6,25 | mgO ₂ /L |
| 04/10/2016 11:44 | 47,75 | O ₂ | 6,08 | mgO ₂ /L |
| 04/10/2016 11:44 | 48,16 | O ₂ | 6,07 | mgO ₂ /L |
| 04/10/2016 11:44 | 48,43 | O ₂ | 6,06 | mgO ₂ /L |
| 04/10/2016 11:44 | 48,89 | O ₂ | 6,02 | mgO ₂ /L |
| 04/10/2016 11:44 | 49,22 | O ₂ | 5,97 | mgO ₂ /L |
| 04/10/2016 11:44 | 49,67 | O ₂ | 5,90 | mgO ₂ /L |
| 04/10/2016 11:44 | 50,00 | O ₂ | 5,83 | mgO ₂ /L |
| 04/10/2016 11:44 | 50,46 | O ₂ | 5,54 | mgO ₂ /L |
| 04/10/2016 11:44 | 50,96 | O ₂ | 5,41 | mgO ₂ /L |
| 04/10/2016 11:44 | 51,24 | O ₂ | 5,35 | mgO ₂ /L |
| 04/10/2016 11:44 | 51,77 | O ₂ | 5,33 | mgO ₂ /L |
| 04/10/2016 11:44 | 52,05 | O ₂ | 5,33 | mgO ₂ /L |
| 04/10/2016 11:44 | 52,51 | O ₂ | 5,40 | mgO ₂ /L |
| 04/10/2016 11:44 | 52,76 | O ₂ | 5,41 | mgO ₂ /L |



| | | | | |
|------------------|-------|---------------------|--------|---------------------|
| 04/10/2016 11:44 | 53,05 | O ₂ | 5,23 | mgO ₂ /L |
| 04/10/2016 11:44 | 53,56 | O ₂ | 4,73 | mgO ₂ /L |
| 04/10/2016 11:44 | 54,03 | O ₂ | 4,40 | mgO ₂ /L |
| 04/10/2016 11:44 | 54,33 | O ₂ | 4,40 | mgO ₂ /L |
| 04/10/2016 11:44 | 54,89 | O ₂ | 4,00 | mgO ₂ /L |
| 04/10/2016 11:44 | 55,38 | O ₂ | 3,62 | mgO ₂ /L |
| 04/10/2016 11:44 | 55,81 | O ₂ | 3,00 | mgO ₂ /L |
| 04/10/2016 11:44 | 56,08 | O ₂ | 2,85 | mgO ₂ /L |
| 04/10/2016 11:44 | 56,62 | O ₂ | 2,63 | mgO ₂ /L |
| 04/10/2016 11:44 | 56,90 | O ₂ | 2,34 | mgO ₂ /L |
| 04/10/2016 11:44 | 57,18 | O ₂ | 2,14 | mgO ₂ /L |
| 04/10/2016 11:44 | 57,66 | O ₂ | 1,91 | mgO ₂ /L |
| 04/10/2016 11:44 | 58,14 | O ₂ | 1,49 | mgO ₂ /L |
| 04/10/2016 11:44 | 58,50 | O ₂ | 1,10 | mgO ₂ /L |
| 04/10/2016 11:44 | 58,78 | O ₂ | 0,85 | mgO ₂ /L |
| 04/10/2016 11:44 | 59,16 | O ₂ | 0,70 | mgO ₂ /L |
| 04/10/2016 11:44 | 59,47 | O ₂ | 0,69 | mgO ₂ /L |
| 04/10/2016 11:44 | 59,98 | O ₂ | 0,66 | mgO ₂ /L |
| 04/10/2016 11:44 | 60,45 | O ₂ | 0,52 | mgO ₂ /L |
| 04/10/2016 11:44 | 60,71 | O ₂ | 0,45 | mgO ₂ /L |
| 04/10/2016 11:44 | 60,98 | O ₂ | 0,38 | mgO ₂ /L |
| 04/10/2016 11:44 | 61,24 | O ₂ | 0,30 | mgO ₂ /L |
| 04/10/2016 11:44 | 61,82 | O ₂ | 0,17 | mgO ₂ /L |
| 04/10/2016 11:44 | 62,21 | O ₂ | | mgO ₂ /L |
| 04/10/2016 11:44 | 62,54 | O ₂ | | mgO ₂ /L |
| 04/10/2016 11:44 | 62,82 | O ₂ | | mgO ₂ /L |
| 04/10/2016 11:44 | 63,25 | O ₂ | | mgO ₂ /L |
| 04/10/2016 11:44 | 0,79 | Sat. O ₂ | 106,62 | % |
| 04/10/2016 11:44 | 1,24 | Sat. O ₂ | 106,55 | % |
| 04/10/2016 11:44 | 1,52 | Sat. O ₂ | 106,70 | % |
| 04/10/2016 11:44 | 2,01 | Sat. O ₂ | 106,89 | % |
| 04/10/2016 11:44 | 2,32 | Sat. O ₂ | 107,13 | % |
| 04/10/2016 11:44 | 2,79 | Sat. O ₂ | 107,48 | % |
| 04/10/2016 11:44 | 3,08 | Sat. O ₂ | 107,36 | % |
| 04/10/2016 11:44 | 3,54 | Sat. O ₂ | 107,19 | % |
| 04/10/2016 11:44 | 3,79 | Sat. O ₂ | 107,17 | % |
| 04/10/2016 11:44 | 4,07 | Sat. O ₂ | 107,17 | % |
| 04/10/2016 11:44 | 4,34 | Sat. O ₂ | 107,26 | % |
| 04/10/2016 11:44 | 4,61 | Sat. O ₂ | 107,24 | % |
| 04/10/2016 11:44 | 5,12 | Sat. O ₂ | 107,20 | % |
| 04/10/2016 11:44 | 5,61 | Sat. O ₂ | 107,16 | % |
| 04/10/2016 11:44 | 5,90 | Sat. O ₂ | 107,02 | % |
| 04/10/2016 11:44 | 6,35 | Sat. O ₂ | 107,22 | % |
| 04/10/2016 11:44 | 6,71 | Sat. O ₂ | 107,08 | % |
| 04/10/2016 11:44 | 7,18 | Sat. O ₂ | 107,29 | % |



| | | | | |
|------------------|-------|---------------------|--------|---|
| 04/10/2016 11:44 | 7,66 | Sat. O ₂ | 107,02 | % |
| 04/10/2016 11:44 | 7,95 | Sat. O ₂ | 107,00 | % |
| 04/10/2016 11:44 | 8,43 | Sat. O ₂ | 106,74 | % |
| 04/10/2016 11:44 | 8,69 | Sat. O ₂ | 106,72 | % |
| 04/10/2016 11:44 | 9,20 | Sat. O ₂ | 106,81 | % |
| 04/10/2016 11:44 | 9,71 | Sat. O ₂ | 106,75 | % |
| 04/10/2016 11:44 | 9,96 | Sat. O ₂ | 106,58 | % |
| 04/10/2016 11:44 | 10,23 | Sat. O ₂ | 106,28 | % |
| 04/10/2016 11:44 | 10,73 | Sat. O ₂ | 105,43 | % |
| 04/10/2016 11:44 | 11,01 | Sat. O ₂ | 104,89 | % |
| 04/10/2016 11:44 | 11,49 | Sat. O ₂ | 104,39 | % |
| 04/10/2016 11:44 | 11,80 | Sat. O ₂ | 103,70 | % |
| 04/10/2016 11:44 | 12,28 | Sat. O ₂ | 103,10 | % |
| 04/10/2016 11:44 | 12,77 | Sat. O ₂ | 102,37 | % |
| 04/10/2016 11:44 | 13,02 | Sat. O ₂ | 101,99 | % |
| 04/10/2016 11:44 | 13,28 | Sat. O ₂ | 101,84 | % |
| 04/10/2016 11:44 | 13,56 | Sat. O ₂ | 102,93 | % |
| 04/10/2016 11:44 | 14,10 | Sat. O ₂ | 105,37 | % |
| 04/10/2016 11:44 | 14,59 | Sat. O ₂ | 103,16 | % |
| 04/10/2016 11:44 | 14,89 | Sat. O ₂ | 102,68 | % |
| 04/10/2016 11:44 | 15,39 | Sat. O ₂ | 98,67 | % |
| 04/10/2016 11:44 | 15,88 | Sat. O ₂ | 96,74 | % |
| 04/10/2016 11:44 | 16,16 | Sat. O ₂ | 95,98 | % |
| 04/10/2016 11:44 | 16,61 | Sat. O ₂ | 94,36 | % |
| 04/10/2016 11:44 | 16,88 | Sat. O ₂ | 92,49 | % |
| 04/10/2016 11:44 | 17,38 | Sat. O ₂ | 91,37 | % |
| 04/10/2016 11:44 | 17,72 | Sat. O ₂ | 88,47 | % |
| 04/10/2016 11:44 | 18,14 | Sat. O ₂ | 86,56 | % |
| 04/10/2016 11:44 | 18,43 | Sat. O ₂ | 85,91 | % |
| 04/10/2016 11:44 | 18,92 | Sat. O ₂ | 82,83 | % |
| 04/10/2016 11:44 | 19,17 | Sat. O ₂ | 82,08 | % |
| 04/10/2016 11:44 | 19,47 | Sat. O ₂ | 80,54 | % |
| 04/10/2016 11:44 | 19,72 | Sat. O ₂ | 78,61 | % |
| 04/10/2016 11:44 | 19,98 | Sat. O ₂ | 77,88 | % |
| 04/10/2016 11:44 | 20,46 | Sat. O ₂ | 77,11 | % |
| 04/10/2016 11:44 | 20,74 | Sat. O ₂ | 75,24 | % |
| 04/10/2016 11:44 | 21,32 | Sat. O ₂ | 71,09 | % |
| 04/10/2016 11:44 | 21,76 | Sat. O ₂ | 70,22 | % |
| 04/10/2016 11:44 | 22,29 | Sat. O ₂ | 69,89 | % |
| 04/10/2016 11:44 | 22,78 | Sat. O ₂ | 67,73 | % |
| 04/10/2016 11:44 | 23,05 | Sat. O ₂ | 67,78 | % |
| 04/10/2016 11:44 | 23,30 | Sat. O ₂ | 67,35 | % |
| 04/10/2016 11:44 | 23,81 | Sat. O ₂ | 65,76 | % |
| 04/10/2016 11:44 | 24,33 | Sat. O ₂ | 65,06 | % |
| 04/10/2016 11:44 | 24,59 | Sat. O ₂ | 65,20 | % |



| | | | | |
|------------------|-------|---------------------|-------|---|
| 04/10/2016 11:44 | 24,85 | Sat. O ₂ | 64,21 | % |
| 04/10/2016 11:44 | 25,38 | Sat. O ₂ | 63,03 | % |
| 04/10/2016 11:44 | 25,64 | Sat. O ₂ | 62,79 | % |
| 04/10/2016 11:44 | 25,89 | Sat. O ₂ | 62,46 | % |
| 04/10/2016 11:44 | 26,35 | Sat. O ₂ | 61,99 | % |
| 04/10/2016 11:44 | 26,60 | Sat. O ₂ | 61,18 | % |
| 04/10/2016 11:44 | 26,88 | Sat. O ₂ | 59,32 | % |
| 04/10/2016 11:44 | 27,17 | Sat. O ₂ | 58,98 | % |
| 04/10/2016 11:44 | 27,68 | Sat. O ₂ | 58,14 | % |
| 04/10/2016 11:44 | 27,98 | Sat. O ₂ | 58,22 | % |
| 04/10/2016 11:44 | 28,41 | Sat. O ₂ | 57,57 | % |
| 04/10/2016 11:44 | 28,75 | Sat. O ₂ | 57,47 | % |
| 04/10/2016 11:44 | 29,04 | Sat. O ₂ | 57,06 | % |
| 04/10/2016 11:44 | 29,53 | Sat. O ₂ | 57,09 | % |
| 04/10/2016 11:44 | 29,96 | Sat. O ₂ | 56,15 | % |
| 04/10/2016 11:44 | 30,22 | Sat. O ₂ | 56,20 | % |
| 04/10/2016 11:44 | 30,72 | Sat. O ₂ | 56,13 | % |
| 04/10/2016 11:44 | 31,05 | Sat. O ₂ | 55,83 | % |
| 04/10/2016 11:44 | 31,53 | Sat. O ₂ | 54,87 | % |
| 04/10/2016 11:44 | 32,04 | Sat. O ₂ | 54,91 | % |
| 04/10/2016 11:44 | 32,56 | Sat. O ₂ | 53,24 | % |
| 04/10/2016 11:44 | 33,11 | Sat. O ₂ | 53,51 | % |
| 04/10/2016 11:44 | 33,59 | Sat. O ₂ | 53,12 | % |
| 04/10/2016 11:44 | 33,94 | Sat. O ₂ | 52,80 | % |
| 04/10/2016 11:44 | 34,40 | Sat. O ₂ | 52,64 | % |
| 04/10/2016 11:44 | 34,86 | Sat. O ₂ | 51,77 | % |
| 04/10/2016 11:44 | 35,13 | Sat. O ₂ | 51,77 | % |
| 04/10/2016 11:44 | 35,60 | Sat. O ₂ | 52,12 | % |
| 04/10/2016 11:44 | 36,08 | Sat. O ₂ | 52,69 | % |
| 04/10/2016 11:44 | 36,36 | Sat. O ₂ | 52,53 | % |
| 04/10/2016 11:44 | 36,66 | Sat. O ₂ | 52,82 | % |
| 04/10/2016 11:44 | 37,16 | Sat. O ₂ | 52,74 | % |
| 04/10/2016 11:44 | 37,64 | Sat. O ₂ | 52,65 | % |
| 04/10/2016 11:44 | 37,96 | Sat. O ₂ | 52,56 | % |
| 04/10/2016 11:44 | 38,32 | Sat. O ₂ | 52,26 | % |
| 04/10/2016 11:44 | 38,69 | Sat. O ₂ | 52,17 | % |
| 04/10/2016 11:44 | 38,98 | Sat. O ₂ | 51,94 | % |
| 04/10/2016 11:44 | 39,41 | Sat. O ₂ | 52,07 | % |
| 04/10/2016 11:44 | 39,76 | Sat. O ₂ | 52,14 | % |
| 04/10/2016 11:44 | 40,19 | Sat. O ₂ | 52,12 | % |
| 04/10/2016 11:44 | 40,46 | Sat. O ₂ | 52,20 | % |
| 04/10/2016 11:44 | 41,01 | Sat. O ₂ | 52,33 | % |
| 04/10/2016 11:44 | 41,32 | Sat. O ₂ | 52,39 | % |
| 04/10/2016 11:44 | 41,79 | Sat. O ₂ | 52,17 | % |
| 04/10/2016 11:44 | 42,07 | Sat. O ₂ | 52,01 | % |



| | | | | |
|------------------|-------|---------------------|-------|---|
| 04/10/2016 11:44 | 42,52 | Sat. O ₂ | 51,55 | % |
| 04/10/2016 11:44 | 43,00 | Sat. O ₂ | 51,54 | % |
| 04/10/2016 11:44 | 43,39 | Sat. O ₂ | 51,89 | % |
| 04/10/2016 11:44 | 43,65 | Sat. O ₂ | 52,26 | % |
| 04/10/2016 11:44 | 44,06 | Sat. O ₂ | 52,61 | % |
| 04/10/2016 11:44 | 44,57 | Sat. O ₂ | 52,83 | % |
| 04/10/2016 11:44 | 44,85 | Sat. O ₂ | 53,04 | % |
| 04/10/2016 11:44 | 45,40 | Sat. O ₂ | 53,06 | % |
| 04/10/2016 11:44 | 45,94 | Sat. O ₂ | 52,90 | % |
| 04/10/2016 11:44 | 46,39 | Sat. O ₂ | 52,70 | % |
| 04/10/2016 11:44 | 46,91 | Sat. O ₂ | 52,17 | % |
| 04/10/2016 11:44 | 47,22 | Sat. O ₂ | 51,46 | % |
| 04/10/2016 11:44 | 47,75 | Sat. O ₂ | 50,00 | % |
| 04/10/2016 11:44 | 48,16 | Sat. O ₂ | 49,89 | % |
| 04/10/2016 11:44 | 48,43 | Sat. O ₂ | 49,82 | % |
| 04/10/2016 11:44 | 48,89 | Sat. O ₂ | 49,47 | % |
| 04/10/2016 11:44 | 49,22 | Sat. O ₂ | 49,06 | % |
| 04/10/2016 11:44 | 49,67 | Sat. O ₂ | 48,43 | % |
| 04/10/2016 11:44 | 50,00 | Sat. O ₂ | 47,90 | % |
| 04/10/2016 11:44 | 50,46 | Sat. O ₂ | 45,48 | % |
| 04/10/2016 11:44 | 50,96 | Sat. O ₂ | 44,40 | % |
| 04/10/2016 11:44 | 51,24 | Sat. O ₂ | 43,84 | % |
| 04/10/2016 11:44 | 51,77 | Sat. O ₂ | 43,69 | % |
| 04/10/2016 11:44 | 52,05 | Sat. O ₂ | 43,67 | % |
| 04/10/2016 11:44 | 52,51 | Sat. O ₂ | 44,20 | % |
| 04/10/2016 11:44 | 52,76 | Sat. O ₂ | 44,26 | % |
| 04/10/2016 11:44 | 53,05 | Sat. O ₂ | 42,83 | % |
| 04/10/2016 11:44 | 53,56 | Sat. O ₂ | 38,68 | % |
| 04/10/2016 11:44 | 54,03 | Sat. O ₂ | 36,00 | % |
| 04/10/2016 11:44 | 54,33 | Sat. O ₂ | 35,92 | % |
| 04/10/2016 11:44 | 54,89 | Sat. O ₂ | 32,64 | % |
| 04/10/2016 11:44 | 55,38 | Sat. O ₂ | 29,57 | % |
| 04/10/2016 11:44 | 55,81 | Sat. O ₂ | 24,47 | % |
| 04/10/2016 11:44 | 56,08 | Sat. O ₂ | 23,26 | % |
| 04/10/2016 11:44 | 56,62 | Sat. O ₂ | 21,45 | % |
| 04/10/2016 11:44 | 56,90 | Sat. O ₂ | 19,05 | % |
| 04/10/2016 11:44 | 57,18 | Sat. O ₂ | 17,44 | % |
| 04/10/2016 11:44 | 57,66 | Sat. O ₂ | 15,59 | % |
| 04/10/2016 11:44 | 58,14 | Sat. O ₂ | 12,15 | % |
| 04/10/2016 11:44 | 58,50 | Sat. O ₂ | 8,94 | % |
| 04/10/2016 11:44 | 58,78 | Sat. O ₂ | 6,94 | % |
| 04/10/2016 11:44 | 59,16 | Sat. O ₂ | 5,72 | % |
| 04/10/2016 11:44 | 59,47 | Sat. O ₂ | 5,64 | % |
| 04/10/2016 11:44 | 59,98 | Sat. O ₂ | 5,33 | % |
| 04/10/2016 11:44 | 60,45 | Sat. O ₂ | 4,20 | % |



| | | | | |
|------------------|-------|---------------------|-------|---|
| 04/10/2016 11:44 | 60,71 | Sat. O ₂ | 3,66 | % |
| 04/10/2016 11:44 | 60,98 | Sat. O ₂ | 3,09 | % |
| 04/10/2016 11:44 | 61,24 | Sat. O ₂ | 2,47 | % |
| 04/10/2016 11:44 | 61,82 | Sat. O ₂ | 1,38 | % |
| 04/10/2016 11:44 | 62,21 | Sat. O ₂ | | % |
| 04/10/2016 11:44 | 62,54 | Sat. O ₂ | | % |
| 04/10/2016 11:44 | 62,82 | Sat. O ₂ | | % |
| 04/10/2016 11:44 | 63,25 | Sat. O ₂ | | % |
| 04/10/2016 11:44 | 0,79 | pH | | |
| 04/10/2016 11:44 | 1,24 | pH | | |
| 04/10/2016 11:44 | 1,52 | pH | | |
| 04/10/2016 11:44 | 2,01 | pH | | |
| 04/10/2016 11:44 | 2,32 | pH | | |
| 04/10/2016 11:44 | 2,79 | pH | | |
| 04/10/2016 11:44 | 3,08 | pH | 8,33 | |
| 04/10/2016 11:44 | 3,54 | pH | 8,348 | |
| 04/10/2016 11:44 | 3,79 | pH | 8,328 | |
| 04/10/2016 11:44 | 4,07 | pH | 8,337 | |
| 04/10/2016 11:44 | 4,34 | pH | 8,346 | |
| 04/10/2016 11:44 | 4,61 | pH | 8,345 | |
| 04/10/2016 11:44 | 5,12 | pH | 8,334 | |
| 04/10/2016 11:44 | 5,61 | pH | 8,352 | |
| 04/10/2016 11:44 | 5,90 | pH | 8,341 | |
| 04/10/2016 11:44 | 6,35 | pH | 8,34 | |
| 04/10/2016 11:44 | 6,71 | pH | 8,329 | |
| 04/10/2016 11:44 | 7,18 | pH | 8,308 | |
| 04/10/2016 11:44 | 7,66 | pH | 8,327 | |
| 04/10/2016 11:44 | 7,95 | pH | 8,316 | |
| 04/10/2016 11:44 | 8,43 | pH | 8,334 | |
| 04/10/2016 11:44 | 8,69 | pH | 8,324 | |
| 04/10/2016 11:44 | 9,20 | pH | 8,322 | |
| 04/10/2016 11:44 | 9,71 | pH | 8,331 | |
| 04/10/2016 11:44 | 9,96 | pH | 8,322 | |
| 04/10/2016 11:44 | 10,23 | pH | 8,344 | |
| 04/10/2016 11:44 | 10,73 | pH | 8,339 | |
| 04/10/2016 11:44 | 11,01 | pH | 8,332 | |
| 04/10/2016 11:44 | 11,49 | pH | 8,336 | |
| 04/10/2016 11:44 | 11,80 | pH | 8,339 | |
| 04/10/2016 11:44 | 12,28 | pH | 8,334 | |
| 04/10/2016 11:44 | 12,77 | pH | 8,338 | |
| 04/10/2016 11:44 | 13,02 | pH | 8,36 | |
| 04/10/2016 11:44 | 13,28 | pH | 8,294 | |
| 04/10/2016 11:44 | 13,56 | pH | 8,13 | |
| 04/10/2016 11:44 | 14,10 | pH | 8,076 | |
| 04/10/2016 11:44 | 14,59 | pH | 8,091 | |



| | | | | |
|------------------|-------|----|-------|--|
| 04/10/2016 11:44 | 14,89 | pH | 8,103 | |
| 04/10/2016 11:44 | 15,39 | pH | 8,09 | |
| 04/10/2016 11:44 | 15,88 | pH | 8,113 | |
| 04/10/2016 11:44 | 16,16 | pH | 8,104 | |
| 04/10/2016 11:44 | 16,61 | pH | 8,097 | |
| 04/10/2016 11:44 | 16,88 | pH | 8,098 | |
| 04/10/2016 11:44 | 17,38 | pH | 8,091 | |
| 04/10/2016 11:44 | 17,72 | pH | 8,063 | |
| 04/10/2016 11:44 | 18,14 | pH | 8,065 | |
| 04/10/2016 11:44 | 18,43 | pH | 8,057 | |
| 04/10/2016 11:44 | 18,92 | pH | 8,03 | |
| 04/10/2016 11:44 | 19,17 | pH | 8,011 | |
| 04/10/2016 11:44 | 19,47 | pH | 8,023 | |
| 04/10/2016 11:44 | 19,72 | pH | 8,004 | |
| 04/10/2016 11:44 | 19,98 | pH | 7,996 | |
| 04/10/2016 11:44 | 20,46 | pH | 7,979 | |
| 04/10/2016 11:44 | 20,74 | pH | 7,97 | |
| 04/10/2016 11:44 | 21,32 | pH | 7,934 | |
| 04/10/2016 11:44 | 21,76 | pH | 7,916 | |
| 04/10/2016 11:44 | 22,29 | pH | 7,909 | |
| 04/10/2016 11:44 | 22,78 | pH | 7,912 | |
| 04/10/2016 11:44 | 23,05 | pH | 7,913 | |
| 04/10/2016 11:44 | 23,30 | pH | 7,905 | |
| 04/10/2016 11:44 | 23,81 | pH | 7,898 | |
| 04/10/2016 11:44 | 24,33 | pH | 7,9 | |
| 04/10/2016 11:44 | 24,59 | pH | 7,902 | |
| 04/10/2016 11:44 | 24,85 | pH | 7,883 | |
| 04/10/2016 11:44 | 25,38 | pH | 7,886 | |
| 04/10/2016 11:44 | 25,64 | pH | 7,887 | |
| 04/10/2016 11:44 | 25,89 | pH | 7,879 | |
| 04/10/2016 11:44 | 26,35 | pH | 7,881 | |
| 04/10/2016 11:44 | 26,60 | pH | 7,883 | |
| 04/10/2016 11:44 | 26,88 | pH | 7,874 | |
| 04/10/2016 11:44 | 27,17 | pH | 7,886 | |
| 04/10/2016 11:44 | 27,68 | pH | 7,878 | |
| 04/10/2016 11:44 | 27,98 | pH | 7,88 | |
| 04/10/2016 11:44 | 28,41 | pH | 7,872 | |
| 04/10/2016 11:44 | 28,75 | pH | 7,884 | |
| 04/10/2016 11:44 | 29,04 | pH | 7,876 | |
| 04/10/2016 11:44 | 29,53 | pH | 7,869 | |
| 04/10/2016 11:44 | 29,96 | pH | 7,89 | |
| 04/10/2016 11:44 | 30,22 | pH | 7,88 | |
| 04/10/2016 11:44 | 30,72 | pH | 7,88 | |
| 04/10/2016 11:44 | 31,05 | pH | 7,869 | |
| 04/10/2016 11:44 | 31,53 | pH | 7,869 | |



| | | | | |
|------------------|-------|----|-------|--|
| 04/10/2016 11:44 | 32,04 | pH | 7,879 | |
| 04/10/2016 11:44 | 32,56 | pH | 7,878 | |
| 04/10/2016 11:44 | 33,11 | pH | 7,868 | |
| 04/10/2016 11:44 | 33,59 | pH | 7,858 | |
| 04/10/2016 11:44 | 33,94 | pH | 7,868 | |
| 04/10/2016 11:44 | 34,40 | pH | 7,867 | |
| 04/10/2016 11:44 | 34,86 | pH | 7,867 | |
| 04/10/2016 11:44 | 35,13 | pH | 7,857 | |
| 04/10/2016 11:44 | 35,60 | pH | 7,866 | |
| 04/10/2016 11:44 | 36,08 | pH | 7,876 | |
| 04/10/2016 11:44 | 36,36 | pH | 7,866 | |
| 04/10/2016 11:44 | 36,66 | pH | 7,866 | |
| 04/10/2016 11:44 | 37,16 | pH | 7,865 | |
| 04/10/2016 11:44 | 37,64 | pH | 7,875 | |
| 04/10/2016 11:44 | 37,96 | pH | 7,855 | |
| 04/10/2016 11:44 | 38,32 | pH | 7,855 | |
| 04/10/2016 11:44 | 38,69 | pH | 7,854 | |
| 04/10/2016 11:44 | 38,98 | pH | 7,844 | |
| 04/10/2016 11:44 | 39,41 | pH | 7,854 | |
| 04/10/2016 11:44 | 39,76 | pH | 7,883 | |
| 04/10/2016 11:44 | 40,19 | pH | 7,853 | |
| 04/10/2016 11:44 | 40,46 | pH | 7,883 | |
| 04/10/2016 11:44 | 41,01 | pH | 7,873 | |
| 04/10/2016 11:44 | 41,32 | pH | 7,833 | |
| 04/10/2016 11:44 | 41,79 | pH | 7,872 | |
| 04/10/2016 11:44 | 42,07 | pH | 7,862 | |
| 04/10/2016 11:44 | 42,52 | pH | 7,892 | |
| 04/10/2016 11:44 | 43,00 | pH | 7,881 | |
| 04/10/2016 11:44 | 43,39 | pH | 7,871 | |
| 04/10/2016 11:44 | 43,65 | pH | 7,861 | |
| 04/10/2016 11:44 | 44,06 | pH | 7,841 | |
| 04/10/2016 11:44 | 44,57 | pH | 7,87 | |
| 04/10/2016 11:44 | 44,85 | pH | 7,86 | |
| 04/10/2016 11:44 | 45,40 | pH | 7,88 | |
| 04/10/2016 11:44 | 45,94 | pH | 7,873 | |
| 04/10/2016 11:44 | 46,39 | pH | 7,865 | |
| 04/10/2016 11:44 | 46,91 | pH | 7,868 | |
| 04/10/2016 11:44 | 47,22 | pH | 7,879 | |
| 04/10/2016 11:44 | 47,75 | pH | 7,862 | |
| 04/10/2016 11:44 | 48,16 | pH | 7,864 | |
| 04/10/2016 11:44 | 48,43 | pH | 7,865 | |
| 04/10/2016 11:44 | 48,89 | pH | 7,857 | |
| 04/10/2016 11:44 | 49,22 | pH | 7,879 | |
| 04/10/2016 11:44 | 49,67 | pH | 7,861 | |
| 04/10/2016 11:44 | 50,00 | pH | 7,842 | |



| | | | | |
|------------------|-------|-------|-------|-----|
| 04/10/2016 11:44 | 50,46 | pH | 7,855 | |
| 04/10/2016 11:44 | 50,96 | pH | 7,847 | |
| 04/10/2016 11:44 | 51,24 | pH | 7,858 | |
| 04/10/2016 11:44 | 51,77 | pH | 7,851 | |
| 04/10/2016 11:44 | 52,05 | pH | 7,852 | |
| 04/10/2016 11:44 | 52,51 | pH | 7,864 | |
| 04/10/2016 11:44 | 52,76 | pH | 7,886 | |
| 04/10/2016 11:44 | 53,05 | pH | 7,847 | |
| 04/10/2016 11:44 | 53,56 | pH | 7,83 | |
| 04/10/2016 11:44 | 54,03 | pH | 7,802 | |
| 04/10/2016 11:44 | 54,33 | pH | 7,813 | |
| 04/10/2016 11:44 | 54,89 | pH | 7,786 | |
| 04/10/2016 11:44 | 55,38 | pH | 7,778 | |
| 04/10/2016 11:44 | 55,81 | pH | 7,751 | |
| 04/10/2016 11:44 | 56,08 | pH | 7,742 | |
| 04/10/2016 11:44 | 56,62 | pH | 7,734 | |
| 04/10/2016 11:44 | 56,90 | pH | 7,726 | |
| 04/10/2016 11:44 | 57,18 | pH | 7,737 | |
| 04/10/2016 11:44 | 57,66 | pH | 7,729 | |
| 04/10/2016 11:44 | 58,14 | pH | 7,712 | |
| 04/10/2016 11:44 | 58,50 | pH | 7,694 | |
| 04/10/2016 11:44 | 58,78 | pH | 7,685 | |
| 04/10/2016 11:44 | 59,16 | pH | 7,687 | |
| 04/10/2016 11:44 | 59,47 | pH | 7,678 | |
| 04/10/2016 11:44 | 59,98 | pH | 7,711 | |
| 04/10/2016 11:44 | 60,45 | pH | 7,673 | |
| 04/10/2016 11:44 | 60,71 | pH | 7,674 | |
| 04/10/2016 11:44 | 60,98 | pH | 7,695 | |
| 04/10/2016 11:44 | 61,24 | pH | 7,677 | |
| 04/10/2016 11:44 | 61,82 | pH | 7,659 | |
| 04/10/2016 11:44 | 62,21 | pH | | |
| 04/10/2016 11:44 | 62,54 | pH | | |
| 04/10/2016 11:44 | 62,82 | pH | | |
| 04/10/2016 11:44 | 63,25 | pH | | |
| 04/10/2016 11:44 | 0,79 | Turb. | 0,81 | FTU |
| 04/10/2016 11:44 | 1,24 | Turb. | 0,51 | FTU |
| 04/10/2016 11:44 | 1,52 | Turb. | 0,9 | FTU |
| 04/10/2016 11:44 | 2,01 | Turb. | 1,89 | FTU |
| 04/10/2016 11:44 | 2,32 | Turb. | 2,16 | FTU |
| 04/10/2016 11:44 | 2,79 | Turb. | 2,1 | FTU |
| 04/10/2016 11:44 | 3,08 | Turb. | 2,09 | FTU |
| 04/10/2016 11:44 | 3,54 | Turb. | 2,06 | FTU |
| 04/10/2016 11:44 | 3,79 | Turb. | 2,18 | FTU |
| 04/10/2016 11:44 | 4,07 | Turb. | 2,12 | FTU |
| 04/10/2016 11:44 | 4,34 | Turb. | 2,1 | FTU |



| | | | | |
|------------------|-------|-------|------|-----|
| 04/10/2016 11:44 | 4,61 | Turb. | 2,1 | FTU |
| 04/10/2016 11:44 | 5,12 | Turb. | 2,19 | FTU |
| 04/10/2016 11:44 | 5,61 | Turb. | 2,19 | FTU |
| 04/10/2016 11:44 | 5,90 | Turb. | 2,17 | FTU |
| 04/10/2016 11:44 | 6,35 | Turb. | 2,13 | FTU |
| 04/10/2016 11:44 | 6,71 | Turb. | 2,18 | FTU |
| 04/10/2016 11:44 | 7,18 | Turb. | 2,15 | FTU |
| 04/10/2016 11:44 | 7,66 | Turb. | 2,11 | FTU |
| 04/10/2016 11:44 | 7,95 | Turb. | 2,09 | FTU |
| 04/10/2016 11:44 | 8,43 | Turb. | 2,15 | FTU |
| 04/10/2016 11:44 | 8,69 | Turb. | 2,13 | FTU |
| 04/10/2016 11:44 | 9,20 | Turb. | 2,08 | FTU |
| 04/10/2016 11:44 | 9,71 | Turb. | 2,12 | FTU |
| 04/10/2016 11:44 | 9,96 | Turb. | 2,09 | FTU |
| 04/10/2016 11:44 | 10,23 | Turb. | 2,15 | FTU |
| 04/10/2016 11:44 | 10,73 | Turb. | 2,19 | FTU |
| 04/10/2016 11:44 | 11,01 | Turb. | 2,13 | FTU |
| 04/10/2016 11:44 | 11,49 | Turb. | 2,13 | FTU |
| 04/10/2016 11:44 | 11,80 | Turb. | 2,18 | FTU |
| 04/10/2016 11:44 | 12,28 | Turb. | 2,14 | FTU |
| 04/10/2016 11:44 | 12,77 | Turb. | 2,16 | FTU |
| 04/10/2016 11:44 | 13,02 | Turb. | 2,12 | FTU |
| 04/10/2016 11:44 | 13,28 | Turb. | 2,22 | FTU |
| 04/10/2016 11:44 | 13,56 | Turb. | 2,08 | FTU |
| 04/10/2016 11:44 | 14,10 | Turb. | 1,49 | FTU |
| 04/10/2016 11:44 | 14,59 | Turb. | 1,33 | FTU |
| 04/10/2016 11:44 | 14,89 | Turb. | 1,33 | FTU |
| 04/10/2016 11:44 | 15,39 | Turb. | 1,3 | FTU |
| 04/10/2016 11:44 | 15,88 | Turb. | 1,08 | FTU |
| 04/10/2016 11:44 | 16,16 | Turb. | 1,14 | FTU |
| 04/10/2016 11:44 | 16,61 | Turb. | 1,08 | FTU |
| 04/10/2016 11:44 | 16,88 | Turb. | 1,01 | FTU |
| 04/10/2016 11:44 | 17,38 | Turb. | 0,96 | FTU |
| 04/10/2016 11:44 | 17,72 | Turb. | 0,88 | FTU |
| 04/10/2016 11:44 | 18,14 | Turb. | 0,93 | FTU |
| 04/10/2016 11:44 | 18,43 | Turb. | 0,94 | FTU |
| 04/10/2016 11:44 | 18,92 | Turb. | 0,92 | FTU |
| 04/10/2016 11:44 | 19,17 | Turb. | 1,06 | FTU |
| 04/10/2016 11:44 | 19,47 | Turb. | 0,98 | FTU |
| 04/10/2016 11:44 | 19,72 | Turb. | 0,87 | FTU |
| 04/10/2016 11:44 | 19,98 | Turb. | 0,94 | FTU |
| 04/10/2016 11:44 | 20,46 | Turb. | 1,11 | FTU |
| 04/10/2016 11:44 | 20,74 | Turb. | 0,88 | FTU |
| 04/10/2016 11:44 | 21,32 | Turb. | 0,77 | FTU |
| 04/10/2016 11:44 | 21,76 | Turb. | 0,88 | FTU |



| | | | | |
|------------------|-------|-------|------|-----|
| 04/10/2016 11:44 | 22,29 | Turb. | 0,84 | FTU |
| 04/10/2016 11:44 | 22,78 | Turb. | 0,7 | FTU |
| 04/10/2016 11:44 | 23,05 | Turb. | 0,76 | FTU |
| 04/10/2016 11:44 | 23,30 | Turb. | 0,79 | FTU |
| 04/10/2016 11:44 | 23,81 | Turb. | 0,76 | FTU |
| 04/10/2016 11:44 | 24,33 | Turb. | 0,77 | FTU |
| 04/10/2016 11:44 | 24,59 | Turb. | 0,74 | FTU |
| 04/10/2016 11:44 | 24,85 | Turb. | 0,8 | FTU |
| 04/10/2016 11:44 | 25,38 | Turb. | 0,69 | FTU |
| 04/10/2016 11:44 | 25,64 | Turb. | 0,7 | FTU |
| 04/10/2016 11:44 | 25,89 | Turb. | 0,69 | FTU |
| 04/10/2016 11:44 | 26,35 | Turb. | 0,62 | FTU |
| 04/10/2016 11:44 | 26,60 | Turb. | 0,82 | FTU |
| 04/10/2016 11:44 | 26,88 | Turb. | 0,68 | FTU |
| 04/10/2016 11:44 | 27,17 | Turb. | 0,64 | FTU |
| 04/10/2016 11:44 | 27,68 | Turb. | 0,62 | FTU |
| 04/10/2016 11:44 | 27,98 | Turb. | 0,63 | FTU |
| 04/10/2016 11:44 | 28,41 | Turb. | 0,68 | FTU |
| 04/10/2016 11:44 | 28,75 | Turb. | 0,76 | FTU |
| 04/10/2016 11:44 | 29,04 | Turb. | 0,55 | FTU |
| 04/10/2016 11:44 | 29,53 | Turb. | 0,61 | FTU |
| 04/10/2016 11:44 | 29,96 | Turb. | 0,54 | FTU |
| 04/10/2016 11:44 | 30,22 | Turb. | 0,69 | FTU |
| 04/10/2016 11:44 | 30,72 | Turb. | 0,64 | FTU |
| 04/10/2016 11:44 | 31,05 | Turb. | 0,53 | FTU |
| 04/10/2016 11:44 | 31,53 | Turb. | 0,61 | FTU |
| 04/10/2016 11:44 | 32,04 | Turb. | 0,52 | FTU |
| 04/10/2016 11:44 | 32,56 | Turb. | 0,56 | FTU |
| 04/10/2016 11:44 | 33,11 | Turb. | 0,56 | FTU |
| 04/10/2016 11:44 | 33,59 | Turb. | 0,55 | FTU |
| 04/10/2016 11:44 | 33,94 | Turb. | 0,55 | FTU |
| 04/10/2016 11:44 | 34,40 | Turb. | 0,56 | FTU |
| 04/10/2016 11:44 | 34,86 | Turb. | 0,52 | FTU |
| 04/10/2016 11:44 | 35,13 | Turb. | 0,57 | FTU |
| 04/10/2016 11:44 | 35,60 | Turb. | 0,5 | FTU |
| 04/10/2016 11:44 | 36,08 | Turb. | 0,62 | FTU |
| 04/10/2016 11:44 | 36,36 | Turb. | 0,56 | FTU |
| 04/10/2016 11:44 | 36,66 | Turb. | 0,51 | FTU |
| 04/10/2016 11:44 | 37,16 | Turb. | 0,58 | FTU |
| 04/10/2016 11:44 | 37,64 | Turb. | 0,51 | FTU |
| 04/10/2016 11:44 | 37,96 | Turb. | 0,53 | FTU |
| 04/10/2016 11:44 | 38,32 | Turb. | 0,67 | FTU |
| 04/10/2016 11:44 | 38,69 | Turb. | 0,52 | FTU |
| 04/10/2016 11:44 | 38,98 | Turb. | 0,49 | FTU |
| 04/10/2016 11:44 | 39,41 | Turb. | 0,5 | FTU |



| | | | | |
|------------------|-------|-------|------|-----|
| 04/10/2016 11:44 | 39,76 | Turb. | 0,44 | FTU |
| 04/10/2016 11:44 | 40,19 | Turb. | 0,49 | FTU |
| 04/10/2016 11:44 | 40,46 | Turb. | 0,44 | FTU |
| 04/10/2016 11:44 | 41,01 | Turb. | 0,52 | FTU |
| 04/10/2016 11:44 | 41,32 | Turb. | 0,54 | FTU |
| 04/10/2016 11:44 | 41,79 | Turb. | 0,5 | FTU |
| 04/10/2016 11:44 | 42,07 | Turb. | 0,5 | FTU |
| 04/10/2016 11:44 | 42,52 | Turb. | 0,47 | FTU |
| 04/10/2016 11:44 | 43,00 | Turb. | 0,46 | FTU |
| 04/10/2016 11:44 | 43,39 | Turb. | 0,51 | FTU |
| 04/10/2016 11:44 | 43,65 | Turb. | 0,47 | FTU |
| 04/10/2016 11:44 | 44,06 | Turb. | 0,52 | FTU |
| 04/10/2016 11:44 | 44,57 | Turb. | 0,49 | FTU |
| 04/10/2016 11:44 | 44,85 | Turb. | 0,72 | FTU |
| 04/10/2016 11:44 | 45,40 | Turb. | 0,49 | FTU |
| 04/10/2016 11:44 | 45,94 | Turb. | 0,44 | FTU |
| 04/10/2016 11:44 | 46,39 | Turb. | 0,47 | FTU |
| 04/10/2016 11:44 | 46,91 | Turb. | 0,48 | FTU |
| 04/10/2016 11:44 | 47,22 | Turb. | 0,55 | FTU |
| 04/10/2016 11:44 | 47,75 | Turb. | 0,56 | FTU |
| 04/10/2016 11:44 | 48,16 | Turb. | 0,5 | FTU |
| 04/10/2016 11:44 | 48,43 | Turb. | 0,46 | FTU |
| 04/10/2016 11:44 | 48,89 | Turb. | 0,55 | FTU |
| 04/10/2016 11:44 | 49,22 | Turb. | 0,52 | FTU |
| 04/10/2016 11:44 | 49,67 | Turb. | 0,54 | FTU |
| 04/10/2016 11:44 | 50,00 | Turb. | 0,67 | FTU |
| 04/10/2016 11:44 | 50,46 | Turb. | 0,52 | FTU |
| 04/10/2016 11:44 | 50,96 | Turb. | 0,55 | FTU |
| 04/10/2016 11:44 | 51,24 | Turb. | 0,54 | FTU |
| 04/10/2016 11:44 | 51,77 | Turb. | 0,63 | FTU |
| 04/10/2016 11:44 | 52,05 | Turb. | 0,54 | FTU |
| 04/10/2016 11:44 | 52,51 | Turb. | 0,47 | FTU |
| 04/10/2016 11:44 | 52,76 | Turb. | 0,53 | FTU |
| 04/10/2016 11:44 | 53,05 | Turb. | 0,8 | FTU |
| 04/10/2016 11:44 | 53,56 | Turb. | 0,7 | FTU |
| 04/10/2016 11:44 | 54,03 | Turb. | 0,58 | FTU |
| 04/10/2016 11:44 | 54,33 | Turb. | 0,65 | FTU |
| 04/10/2016 11:44 | 54,89 | Turb. | 0,81 | FTU |
| 04/10/2016 11:44 | 55,38 | Turb. | 0,7 | FTU |
| 04/10/2016 11:44 | 55,81 | Turb. | 0,98 | FTU |
| 04/10/2016 11:44 | 56,08 | Turb. | 0,8 | FTU |
| 04/10/2016 11:44 | 56,62 | Turb. | 0,81 | FTU |
| 04/10/2016 11:44 | 56,90 | Turb. | 0,72 | FTU |
| 04/10/2016 11:44 | 57,18 | Turb. | 0,76 | FTU |
| 04/10/2016 11:44 | 57,66 | Turb. | 0,67 | FTU |



| | | | | |
|------------------|-------|-------|------|-----|
| 04/10/2016 11:44 | 58,14 | Turb. | 1,58 | FTU |
| 04/10/2016 11:44 | 58,50 | Turb. | 1,55 | FTU |
| 04/10/2016 11:44 | 58,78 | Turb. | 1,9 | FTU |
| 04/10/2016 11:44 | 59,16 | Turb. | 2,16 | FTU |
| 04/10/2016 11:44 | 59,47 | Turb. | 2,28 | FTU |
| 04/10/2016 11:44 | 59,98 | Turb. | 2,62 | FTU |
| 04/10/2016 11:44 | 60,45 | Turb. | 3 | FTU |
| 04/10/2016 11:44 | 60,71 | Turb. | 3,01 | FTU |
| 04/10/2016 11:44 | 60,98 | Turb. | 3,49 | FTU |
| 04/10/2016 11:44 | 61,24 | Turb. | | FTU |
| 04/10/2016 11:44 | 61,82 | Turb. | | FTU |
| 04/10/2016 11:44 | 62,21 | Turb. | | FTU |
| 04/10/2016 11:44 | 62,54 | Turb. | | FTU |
| 04/10/2016 11:44 | 62,82 | Turb. | | FTU |
| 04/10/2016 11:44 | 63,25 | Turb. | | FTU |

Annexe 4 : Données brutes sondes multiparamètres

| Date | Profondeur | Genre Espèce | Biovolume spécifique | Nombre objets comptés | Nombre objets par ml | Nombre de cellule par ml | Biovolume μm^3 / ml |
|------------|------------|------------------------------------|----------------------|-----------------------|----------------------|--------------------------|--------------------------------|
| 26/01/2016 | 0-18 m | <i>Plagioselmis nannoplanctica</i> | 70,9 | 213 | 577,45 | 577,45 | 40940,96 |
| 26/01/2016 | 0-18 m | <i>Plagioselmis lacustris</i> | 527,8 | 34 | 92,17 | 92,17 | 48649,74 |
| 26/01/2016 | 0-18 m | <i>Kephyrion sp.</i> | 104,7 | 13 | 35,24 | 35,24 | 3689,96 |
| 26/01/2016 | 0-18 m | <i>Cyclotella costei</i> | 254,34 | 40 | 108,44 | 108,44 | 27580,80 |



| | | | | | | | |
|------------|--------|--|------------|-----|--------|--------|----------|
| 26/01/2016 | 0-18 m | <i>Oocystis rhomboidea</i> | 122,5 | 14 | 37,95 | 151,82 | 4649,39 |
| 26/01/2016 | 0-18 m | <i>Asterionella formosa</i> | 260 | 27 | 73,20 | 73,20 | 19031,34 |
| 26/01/2016 | 0-18 m | <i>Ulnaria acus</i> | 560 | 6 | 16,27 | 16,27 | 9109,02 |
| 26/01/2016 | 0-18 m | <i>Erkenia subaequiciliata</i> | 35 | 20 | 54,22 | 54,22 | 1897,71 |
| 26/01/2016 | 0-18 m | <i>Cryptomonas sp.</i> | 1368,5 | 8 | 21,69 | 21,69 | 29680,21 |
| 26/01/2016 | 0-18 m | <i>Dinobryon petiolatum</i> | 104,7 | 7 | 18,98 | 18,98 | 1986,90 |
| 26/01/2016 | 0-18 m | <i>Synechocystis parvula</i> | 0,26794667 | 2 | 5,42 | 5,42 | 1,45 |
| 26/01/2016 | 0-18 m | <i>Pseudopedinella sp.</i> | 8,17708333 | 4 | 10,84 | 65,06 | 88,67 |
| 26/01/2016 | 0-18 m | <i>Cosmarium depressum var. planctonicum</i> | 6361,7 | 1 | 2,71 | 2,71 | 17246,68 |
| 26/01/2016 | 0-18 m | <i>Gymnodinium helveticum</i> | 6230,8 | 1 | 2,71 | 2,71 | 16891,80 |
| 26/01/2016 | 0-18 m | <i>Fragilaria crotonensis</i> | 432 | 2 | 5,42 | 5,42 | 2342,32 |
| 26/01/2016 | 0-18 m | <i>Stichococcus bacillaris</i> | 47 | 3 | 8,13 | 8,13 | 382,25 |
| 26/01/2016 | 0-18 m | <i>Cyclotella bodanica var. lemanensis</i> | 12566,4 | 2 | 5,42 | 5,42 | 68135,44 |
| 26/01/2016 | 0-18 m | <i>Oocystis marsonii</i> | 678,24 | 1 | 2,71 | 10,84 | 1838,72 |
| 26/01/2016 | 0-18 m | <i>Gomphonema sp.</i> | 972 | 1 | 2,71 | 2,71 | 2635,11 |
| 26/01/2016 | 0-18 m | <i>Chrysolykos planctonicus</i> | 392,5 | 1 | 2,71 | 2,71 | 1064,07 |
| 26/01/2016 | 0-18 m | <i>Achnantheidium catenatum</i> | 132,3 | 1 | 2,71 | 2,71 | 358,67 |
| 15/02/2016 | 0-18 m | <i>Plagioselmis nannoplantica</i> | 70,9 | 109 | 373,01 | 373,01 | 26446,36 |
| 15/02/2016 | 0-18 m | <i>Plagioselmis lacustris</i> | 527,8 | 21 | 71,86 | 71,86 | 37929,91 |
| 15/02/2016 | 0-18 m | <i>Asterionella formosa</i> | 260 | 25 | 85,55 | 85,55 | 22243,67 |
| 15/02/2016 | 0-18 m | <i>Ulnaria acus</i> | 560 | 38 | 130,04 | 130,04 | 72822,35 |
| 15/02/2016 | 0-18 m | <i>Erkenia subaequiciliata</i> | 35 | 27 | 92,40 | 92,40 | 3233,89 |
| 15/02/2016 | 0-18 m | <i>Cyclotella costei</i> | 254,34 | 69 | 236,13 | 236,13 | 60056,06 |
| 15/02/2016 | 0-18 m | <i>Synechocystis parvula</i> | 0,26794667 | 44 | 150,57 | 150,57 | 40,35 |
| 15/02/2016 | 0-18 m | <i>Gymnodinium helveticum</i> | 6230,8 | 1 | 3,42 | 3,42 | 21322,44 |
| 15/02/2016 | 0-18 m | <i>Stichococcus bacillaris</i> | 47 | 3 | 10,27 | 10,27 | 482,52 |
| 15/02/2016 | 0-18 m | <i>Chrysolykos planctonicus</i> | 392,5 | 2 | 6,84 | 6,84 | 2686,35 |
| 15/02/2016 | 0-18 m | <i>Bitrichia danubiensis</i> | 220,8 | 1 | 3,42 | 3,42 | 755,60 |



| | | | | | | | |
|------------|--------|---|---------|-----|--------|--------|-----------|
| 15/02/2016 | 0-18 m | <i>Cyclotella bodanica</i> var. <i>lemanensis</i> | 12566,4 | 3 | 10,27 | 10,27 | 129010,55 |
| 15/02/2016 | 0-18 m | <i>Stichococcus bacillaris</i> | 47 | 24 | 82,13 | 82,13 | 3860,13 |
| 15/02/2016 | 0-18 m | <i>Kephyrion</i> sp. | 104,7 | 4 | 13,69 | 13,69 | 1433,18 |
| 15/02/2016 | 0-18 m | <i>Fragilaria crotonensis</i> | 432 | 26 | 88,97 | 88,97 | 38437,06 |
| 15/02/2016 | 0-18 m | <i>Bicoeca ovata</i> | 402 | 7 | 23,95 | 23,95 | 9629,80 |
| 15/02/2016 | 0-18 m | <i>Cryptomonas</i> sp. | 1368,5 | 1 | 3,42 | 3,42 | 4683,15 |
| 09/03/2016 | 0-18 m | <i>Plagioselmis nannoplanctica</i> | 70,9 | 184 | 391,94 | 391,94 | 27788,23 |
| 09/03/2016 | 0-18 m | <i>Plagioselmis lacustris</i> | 527,8 | 51 | 108,63 | 108,63 | 57337,19 |
| 09/03/2016 | 0-18 m | <i>Cyclotella costei</i> | 254,34 | 20 | 42,60 | 42,60 | 10835,31 |
| 09/03/2016 | 0-18 m | <i>Fragilaria crotonensis</i> | 432 | 68 | 144,85 | 144,85 | 62573,36 |
| 09/03/2016 | 0-18 m | <i>Erkenia subaequiciliata</i> | 35 | 2 | 4,26 | 4,26 | 149,11 |
| 09/03/2016 | 0-18 m | <i>Cryptomonas</i> sp. | 1368,5 | 1 | 2,13 | 2,13 | 2915,02 |
| 09/03/2016 | 0-18 m | <i>Kephyrion</i> sp. | 104,7 | 12 | 25,56 | 25,56 | 2676,24 |
| 09/03/2016 | 0-18 m | <i>Chlorella vulgaris</i> | 4,2 | 1 | 2,13 | 2,13 | 8,95 |
| 09/03/2016 | 0-18 m | <i>Asterionella formosa</i> | 260 | 5 | 10,65 | 10,65 | 2769,11 |
| 09/03/2016 | 0-18 m | <i>Cyclotella ocellata</i> | 314,2 | 4 | 8,52 | 8,52 | 2677,09 |
| 09/03/2016 | 0-18 m | <i>Oocystis rhomboidea</i> | 122,5 | 12 | 25,56 | 102,24 | 3131,22 |
| 09/03/2016 | 0-18 m | <i>Chrysolykos planctonicus</i> | 392,5 | 2 | 4,26 | 4,26 | 1672,12 |
| 09/03/2016 | 0-18 m | <i>Mallomonas acrokomos</i> | 314,2 | 1 | 2,13 | 2,13 | 669,27 |
| 09/03/2016 | 0-18 m | <i>Chlorella vulgaris</i> | 4,2 | 5 | 10,65 | 10,65 | 44,73 |
| 09/03/2016 | 0-18 m | <i>Monoraphidium convolutum</i> | 66,5 | 1 | 2,13 | 2,13 | 141,65 |
| 09/03/2016 | 0-18 m | <i>Stichococcus bacillaris</i> | 47 | 1 | 2,13 | 2,13 | 100,11 |
| 09/03/2016 | 0-18 m | <i>Dinobryon divergens</i> vide | 805,8 | 1 | 2,13 | 2,13 | 1716,42 |
| 09/03/2016 | 0-18 m | <i>Cyclotella bodanica</i> var. <i>lemanensis</i> | 12566,4 | 1 | 2,13 | 2,13 | 26767,49 |
| 05/04/2016 | 0-18 m | <i>Cyclotella costei</i> | 254,34 | 57 | 270,42 | 270,42 | 68779,62 |
| 05/04/2016 | 0-18 m | <i>Ulnaria acus</i> | 560 | 89 | 422,24 | 422,24 | 236454,88 |
| 05/04/2016 | 0-18 m | <i>Fragilaria crotonensis</i> | 432 | 57 | 270,42 | 270,42 | 116823,13 |
| 05/04/2016 | 0-18 m | <i>Kephyrion</i> sp. | 104,7 | 72 | 341,59 | 341,59 | 35764,28 |
| 05/04/2016 | 0-18 m | <i>Elakatothrix gelatinosa</i> | 1005,2 | 1 | 4,74 | 18,98 | 4768,95 |
| 05/04/2016 | 0-18 m | <i>Plagioselmis nannoplanctica</i> | 70,9 | 56 | 265,68 | 265,68 | 18836,69 |
| 05/04/2016 | 0-18 m | <i>Oocystis</i> | 122,5 | 6 | 28,47 | 113,86 | 3487,05 |



| | | | | | | | |
|------------|--------|--|-------------|-----|--------|--------|-----------|
| | | <i>rhomboidea</i> | | | | | |
| 05/04/2016 | 0-18 m | <i>Gymnodinium sp.</i> | 989,6 | 1 | 4,74 | 4,74 | 4694,94 |
| 05/04/2016 | 0-18 m | <i>Plagioselmis lacustris</i> | 527,8 | 20 | 94,89 | 94,89 | 50080,61 |
| 05/04/2016 | 0-18 m | <i>Chrysolykos planctonicus</i> | 392,5 | 5 | 23,72 | 23,72 | 9310,65 |
| 05/04/2016 | 0-18 m | <i>Stichococcus bacillaris</i> | 47 | 12 | 56,93 | 56,93 | 2675,77 |
| 05/04/2016 | 0-18 m | <i>Chlorella vulgaris</i> | 4,2 | 4 | 18,98 | 18,98 | 79,70 |
| 05/04/2016 | 0-18 m | <i>Erkenia subaequiciliata</i> | 35 | 1 | 4,74 | 4,74 | 166,05 |
| 05/04/2016 | 0-18 m | <i>Monoraphidium convolutum</i> | 66,5 | 3 | 14,23 | 14,23 | 946,48 |
| 05/04/2016 | 0-18 m | <i>Asterionella formosa</i> | 260 | 6 | 28,47 | 28,47 | 7401,08 |
| 05/04/2016 | 0-18 m | <i>Synechocystis parvula</i> | 0,26794667 | 13 | 61,68 | 61,68 | 16,53 |
| 05/04/2016 | 0-18 m | <i>Dinobryon bavaricum vide</i> | 150,8 | 1 | 4,74 | 4,74 | 715,44 |
| 05/04/2016 | 0-18 m | <i>Cryptomonas sp.</i> | 1368,5 | 1 | 4,74 | 4,74 | 6492,55 |
| 05/04/2016 | 0-18 m | <i>Dinobryon elegantissimum vide</i> | 742,2 | 1 | 4,74 | 4,74 | 3521,20 |
| 05/04/2016 | 0-18 m | <i>Aphanocapsa delicatissima colonie 10 µm</i> | 52,33333333 | 2 | 9,49 | 189,77 | 496,57 |
| 20/04/2016 | 0-18 m | <i>Kephyrion sp.</i> | 104,7 | 137 | 697,52 | 697,52 | 73030,84 |
| 20/04/2016 | 0-18 m | <i>Ulnaria acus</i> | 560 | 82 | 417,50 | 417,50 | 233798,08 |
| 20/04/2016 | 0-18 m | <i>Cyclotella costei</i> | 254,34 | 65 | 330,94 | 330,94 | 84171,89 |
| 20/04/2016 | 0-18 m | <i>Monoraphidium convolutum</i> | 66,5 | 20 | 101,83 | 101,83 | 6771,59 |
| 20/04/2016 | 0-18 m | <i>Plagioselmis lacustris</i> | 527,8 | 1 | 5,09 | 5,09 | 2687,25 |
| 20/04/2016 | 0-18 m | <i>Plagioselmis nannoplanctica</i> | 70,9 | 25 | 127,29 | 127,29 | 9024,54 |
| 20/04/2016 | 0-18 m | <i>Dinobryon divergens vide</i> | 805,8 | 1 | 5,09 | 5,09 | 4102,67 |
| 20/04/2016 | 0-18 m | <i>Oocystis rhomboidea</i> | 122,5 | 11 | 56,01 | 224,02 | 6860,69 |
| 20/04/2016 | 0-18 m | <i>Dinobryon bavaricum vide</i> | 150,8 | 20 | 101,83 | 101,83 | 15355,73 |
| 20/04/2016 | 0-18 m | <i>Chrysolykos planctonicus</i> | 392,5 | 3 | 15,27 | 15,27 | 5995,15 |
| 20/04/2016 | 0-18 m | <i>Bitrichia chodatii</i> | 294,5 | 1 | 5,09 | 5,09 | 1499,42 |
| 20/04/2016 | 0-18 m | <i>Erkenia subaequiciliata</i> | 35 | 5 | 25,46 | 25,46 | 891,00 |
| 20/04/2016 | 0-18 m | <i>Asterionella formosa</i> | 260 | 5 | 25,46 | 25,46 | 6618,85 |
| 20/04/2016 | 0-18 m | <i>Fragilaria crotonensis</i> | 432 | 22 | 112,01 | 112,01 | 48388,87 |
| 20/04/2016 | 0-18 m | <i>Stichococcus bacillaris</i> | 47 | 2 | 10,18 | 10,18 | 478,59 |



| | | | | | | | |
|------------|--------|--|-------------|----|--------|--------|-----------|
| 20/04/2016 | 0-18 m | <i>Katodinium fungiforme</i> | 816,449063 | 2 | 10,18 | 10,18 | 8313,77 |
| 20/04/2016 | 0-18 m | <i>Bitrichia chodatii</i> | 294,5 | 2 | 10,18 | 10,18 | 2998,85 |
| 20/04/2016 | 0-18 m | <i>Cyclotella bodanica</i> var. <i>lemanensis</i> | 12566,4 | 1 | 5,09 | 5,09 | 63980,84 |
| 20/04/2016 | 0-18 m | <i>Dinobryon sociale</i> var. <i>stipitatum</i> vide | 805,8 | 1 | 5,09 | 5,09 | 4102,67 |
| 20/04/2016 | 0-18 m | <i>Oocystis marsonii</i> | 678,24 | 1 | 5,09 | 20,37 | 3453,21 |
| 20/04/2016 | 0-18 m | <i>Ulnaria ulna</i> | 5040 | 1 | 5,09 | 5,09 | 25660,77 |
| 03/05/2016 | 0-18 m | <i>Plagioselmis nannoplanctica</i> | 70,9 | 68 | 308,58 | 308,58 | 21878,64 |
| 03/05/2016 | 0-18 m | <i>Cyclotella costei</i> | 254,34 | 58 | 263,20 | 263,20 | 66943,40 |
| 03/05/2016 | 0-18 m | <i>Kephyrion</i> sp. | 104,7 | 61 | 276,82 | 276,82 | 28982,88 |
| 03/05/2016 | 0-18 m | <i>Dinobryon bavaricum</i> vide | 150,8 | 8 | 36,30 | 36,30 | 5474,65 |
| 03/05/2016 | 0-18 m | <i>Dinobryon bavaricum</i> plein | 150,8 | 4 | 18,15 | 18,15 | 2737,33 |
| 03/05/2016 | 0-18 m | <i>Stichococcus bacillaris</i> | 47 | 6 | 27,23 | 27,23 | 1279,72 |
| 03/05/2016 | 0-18 m | <i>Plagioselmis lacustris</i> | 527,8 | 23 | 104,37 | 104,37 | 55088,67 |
| 03/05/2016 | 0-18 m | <i>Aphanocapsa delicatissima</i> colonie 10 µm | 52,33333333 | 2 | 9,08 | 181,52 | 474,98 |
| 03/05/2016 | 0-18 m | <i>Dinobryon elegantissimum</i> plein | 742,2 | 3 | 13,61 | 13,61 | 10104,32 |
| 03/05/2016 | 0-18 m | <i>Ulnaria acus</i> | 560 | 15 | 68,07 | 68,07 | 38119,25 |
| 03/05/2016 | 0-18 m | <i>Dinobryon elegantissimum</i> vide | 742,2 | 9 | 40,84 | 40,84 | 30312,97 |
| 03/05/2016 | 0-18 m | <i>Pseudopedinella</i> sp. | 8,17708333 | 4 | 18,15 | 108,91 | 148,43 |
| 03/05/2016 | 0-18 m | <i>Erkenia subaequiciliata</i> | 35 | 16 | 72,61 | 72,61 | 2541,28 |
| 03/05/2016 | 0-18 m | <i>Monoraphidium minutum</i> | 131,9 | 2 | 9,08 | 9,08 | 1197,13 |
| 03/05/2016 | 0-18 m | <i>Monoraphidium convolutum</i> | 66,5 | 19 | 86,22 | 86,22 | 5733,77 |
| 03/05/2016 | 0-18 m | <i>Dinobryon sociale</i> var. <i>americanum</i> vide | 805,8 | 22 | 99,84 | 99,84 | 80447,96 |
| 03/05/2016 | 0-18 m | <i>Chlorella vulgaris</i> | 4,2 | 4 | 18,15 | 18,15 | 76,24 |
| 03/05/2016 | 0-18 m | <i>Fragilaria crotonensis</i> | 432 | 46 | 208,75 | 208,75 | 90179,26 |
| 03/05/2016 | 0-18 m | <i>Oocystis rhomboidea</i> | 122,5 | 6 | 27,23 | 108,91 | 3335,43 |
| 03/05/2016 | 0-18 m | <i>Peridinium willei</i> | 32986,7 | 3 | 13,61 | 13,61 | 449081,56 |
| 03/05/2016 | 0-18 m | <i>Ceratium hirundinella</i> | 39269,9 | 2 | 9,08 | 9,08 | 356414,11 |
| 03/05/2016 | 0-18 m | <i>Chrysolykos</i> | 392,5 | 3 | 13,61 | 13,61 | 5343,50 |



| | | | | | | | |
|------------|--------|---|------------|----|--------|--------|----------|
| | | <i>planctonicus</i> | | | | | |
| 03/05/2016 | 0-18 m | <i>Dinobryon sociale</i> <i>var. americanum</i> <i>vide</i> | 805,8 | 6 | 27,23 | 27,23 | 21940,35 |
| 03/05/2016 | 0-18 m | <i>Bitrichia chodatii</i> | 294,5 | 2 | 9,08 | 9,08 | 2672,89 |
| 03/05/2016 | 0-18 m | <i>Asterionella</i> <i>formosa</i> | 260 | 6 | 27,23 | 27,23 | 7079,29 |
| 03/05/2016 | 0-18 m | <i>Dinobryon</i> <i>divergens vide</i> | 805,8 | 1 | 4,54 | 4,54 | 3656,73 |
| 03/05/2016 | 0-18 m | <i>Cryptomonas sp.</i> | 1368,5 | 1 | 4,54 | 4,54 | 6210,26 |
| 03/05/2016 | 0-18 m | <i>Desmarella</i> <i>brachycalyx</i> | 63,6 | 1 | 4,54 | 4,54 | 288,62 |
| 17/05/2016 | 0-18 m | <i>Cyclotella costei</i> | 254,34 | 90 | 303,02 | 303,02 | 77070,54 |
| 17/05/2016 | 0-18 m | <i>Plagioselmis</i> <i>nannoplantica</i> | 70,9 | 77 | 259,25 | 259,25 | 18380,96 |
| 17/05/2016 | 0-18 m | <i>Plagioselmis</i> <i>lacustris</i> | 527,8 | 18 | 60,60 | 60,60 | 31986,97 |
| 17/05/2016 | 0-18 m | <i>Kephyrion sp.</i> | 104,7 | 42 | 141,41 | 141,41 | 14805,64 |
| 17/05/2016 | 0-18 m | <i>Stichococcus</i> <i>bacillaris</i> | 47 | 3 | 10,10 | 10,10 | 474,73 |
| 17/05/2016 | 0-18 m | <i>Ulnaria acus</i> | 560 | 12 | 40,40 | 40,40 | 22625,62 |
| 17/05/2016 | 0-18 m | <i>Erkenia</i> <i>subaequiciliata</i> | 35 | 11 | 37,04 | 37,04 | 1296,26 |
| 17/05/2016 | 0-18 m | <i>Fragilaria</i> <i>crotonensis</i> | 432 | 64 | 215,48 | 215,48 | 93088,27 |
| 17/05/2016 | 0-18 m | <i>Asterionella</i> <i>formosa</i> | 260 | 39 | 131,31 | 131,31 | 34140,45 |
| 17/05/2016 | 0-18 m | <i>Oocystis</i> <i>rhomboidea</i> | 122,5 | 4 | 13,47 | 53,87 | 1649,78 |
| 17/05/2016 | 0-18 m | <i>Dinobryon</i> <i>bavaricum vide</i> | 150,8 | 6 | 20,20 | 20,20 | 3046,38 |
| 17/05/2016 | 0-18 m | <i>Ochromonas sp.</i> | 65,4 | 6 | 20,20 | 20,20 | 1321,17 |
| 17/05/2016 | 0-18 m | <i>Bitrichia chodatii</i> | 294,5 | 3 | 10,10 | 10,10 | 2974,66 |
| 17/05/2016 | 0-18 m | <i>Dinobryon</i> <i>elegantissimum</i> <i>vide</i> | 742,2 | 2 | 6,73 | 6,73 | 4997,84 |
| 17/05/2016 | 0-18 m | <i>Dinobryon</i> <i>divergens vide</i> | 805,8 | 1 | 3,37 | 3,37 | 2713,05 |
| 17/05/2016 | 0-18 m | <i>Salpingoeca</i> <i>frequentissima</i> | 117,8 | 6 | 20,20 | 20,20 | 2379,73 |
| 17/05/2016 | 0-18 m | <i>Elakatothrix</i> <i>gelatinosa</i> | 1005,2 | 1 | 3,37 | 13,47 | 3384,42 |
| 17/05/2016 | 0-18 m | <i>Cyclotella</i> <i>bodanica var.</i> <i>lemanensis</i> | 12566,4 | 2 | 6,73 | 6,73 | 84619,82 |
| 17/05/2016 | 0-18 m | <i>Bicoeca ovata</i> | 402 | 1 | 3,37 | 3,37 | 1353,50 |
| 17/05/2016 | 0-18 m | <i>Gymnodinium</i> <i>helveticum</i> | 6230,8 | 2 | 6,73 | 6,73 | 41957,06 |
| 17/05/2016 | 0-18 m | <i>Pseudopedinella</i> <i>sp.</i> | 8,17708333 | 2 | 6,73 | 40,40 | 55,06 |
| 17/05/2016 | 0-18 m | <i>Synechocystis</i> <i>parvula</i> | 0,26794667 | 6 | 20,20 | 20,20 | 5,41 |



| | | | | | | | |
|------------|--------|---|-------------|-----|--------|--------|-----------|
| 17/05/2016 | 0-18 m | <i>Aphanocapsa delicatissima</i> colonie 10 µm | 52,3333333 | 1 | 3,37 | 67,34 | 176,20 |
| 17/05/2016 | 0-18 m | <i>Chrysolykos planctonicus</i> | 392,5 | 1 | 3,37 | 3,37 | 1321,51 |
| 17/05/2016 | 0-18 m | <i>Stichogloea olivacea</i> var. <i>sphaerica</i> | 1050 | 1 | 3,37 | 40,40 | 3535,25 |
| 17/05/2016 | 0-18 m | <i>Cryptomonas</i> sp. | 1368,5 | 1 | 3,37 | 3,37 | 4607,61 |
| 08/06/2016 | 0-18 m | <i>Dinobryon divergens</i> plein | 805,8 | 96 | 527,36 | 527,36 | 424949,99 |
| 08/06/2016 | 0-18 m | <i>Dinobryon divergens</i> vide | 805,8 | 58 | 318,62 | 318,62 | 256740,62 |
| 08/06/2016 | 0-18 m | Cellule de <i>Dinobryon</i> | 105,3333333 | 17 | 93,39 | 93,39 | 9836,81 |
| 08/06/2016 | 0-18 m | <i>Cyclotella costei</i> | 254,34 | 159 | 873,45 | 873,45 | 222152,46 |
| 08/06/2016 | 0-18 m | <i>Erkenia subaequiciliata</i> | 35 | 7 | 38,45 | 38,45 | 1345,88 |
| 08/06/2016 | 0-18 m | <i>Dinobryon bavaricum</i> vide | 150,8 | 2 | 10,99 | 10,99 | 1656,80 |
| 08/06/2016 | 0-18 m | <i>Plagioselmis nannoplanctica</i> | 70,9 | 19 | 104,37 | 104,37 | 7400,13 |
| 08/06/2016 | 0-18 m | <i>Pseudokephyrion</i> sp. | 50,24 | 1 | 5,49 | 5,49 | 275,99 |
| 08/06/2016 | 0-18 m | <i>Dinobryon elegantissimum</i> vide | 742,2 | 5 | 27,47 | 27,47 | 20385,92 |
| 08/06/2016 | 0-18 m | <i>Peridinium willei</i> | 32986,7 | 1 | 5,49 | 5,49 | 181208,35 |
| 08/06/2016 | 0-18 m | <i>Dinobryon sociale</i> var. <i>americanum</i> vide | 805,8 | 2 | 10,99 | 10,99 | 8853,12 |
| 08/06/2016 | 0-18 m | <i>Kephyrion</i> sp. | 104,7 | 3 | 16,48 | 16,48 | 1725,47 |
| 08/06/2016 | 0-18 m | <i>Fragilaria crotonensis</i> | 432 | 10 | 54,93 | 54,93 | 23731,38 |
| 08/06/2016 | 0-18 m | <i>Ulnaria acus</i> | 560 | 6 | 32,96 | 32,96 | 18457,74 |
| 08/06/2016 | 0-18 m | <i>Stichococcus bacillaris</i> | 47 | 4 | 21,97 | 21,97 | 1032,75 |
| 08/06/2016 | 0-18 m | <i>Mallomonas</i> sp. | 785,4 | 3 | 16,48 | 16,48 | 12943,49 |
| 08/06/2016 | 0-18 m | <i>Dinobryon sociale</i> var. <i>americanum</i> vide | 805,8 | 1 | 5,49 | 5,49 | 4426,56 |
| 08/06/2016 | 0-18 m | <i>Tetraselmis cordiformis</i> | 1131 | 1 | 5,49 | 5,49 | 6213,01 |
| 08/06/2016 | 0-18 m | <i>Chlorella vulgaris</i> | 4,2 | 1 | 5,49 | 5,49 | 23,07 |
| 08/06/2016 | 0-18 m | <i>Kephyrion moniliferum</i> | 198,9975 | 1 | 5,49 | 5,49 | 1093,17 |
| 08/06/2016 | 0-18 m | <i>Dinobryon elegantissimum</i> plein | 742,2 | 2 | 10,99 | 10,99 | 8154,37 |
| 08/06/2016 | 0-18 m | <i>Elakatothrix gelatinosa</i> | 1005,2 | 1 | 5,49 | 21,97 | 5521,94 |
| 08/06/2016 | 0-18 m | <i>Oocystis</i> | 122,5 | 2 | 10,99 | 43,95 | 1345,88 |



| | | | | | | | |
|------------|--------|--|------------|-----|---------|---------|-----------|
| | | <i>rhomboidea</i> | | | | | |
| 08/06/2016 | 0-18 m | <i>Salpingoeca frequentissima</i> | 117,8 | 1 | 5,49 | 5,49 | 647,12 |
| 08/06/2016 | 0-18 m | <i>Cryptomonas sp.</i> | 1368,5 | 1 | 5,49 | 5,49 | 7517,69 |
| 28/06/2016 | 0-18 m | <i>Dinobryon divergens vide</i> | 805,8 | 92 | 685,89 | 685,89 | 552687,94 |
| 28/06/2016 | 0-18 m | <i>Dinobryon bavaricum vide</i> | 150,8 | 3 | 22,37 | 22,37 | 3372,78 |
| 28/06/2016 | 0-18 m | <i>Cyclotella costei</i> | 254,34 | 243 | 1811,64 | 1811,64 | 460771,74 |
| 28/06/2016 | 0-18 m | <i>Dinobryon elegantissimum vide</i> | 742,2 | 3 | 22,37 | 22,37 | 16599,96 |
| 28/06/2016 | 0-18 m | <i>Ochromonas sp.</i> | 65,4 | 2 | 14,91 | 14,91 | 975,15 |
| 28/06/2016 | 0-18 m | <i>Stichococcus bacillaris</i> | 47 | 1 | 7,46 | 7,46 | 350,40 |
| 28/06/2016 | 0-18 m | <i>Plagioselmis nannoplanctica</i> | 70,9 | 40 | 298,21 | 298,21 | 21143,22 |
| 28/06/2016 | 0-18 m | <i>Ulnaria acus</i> | 560 | 15 | 111,83 | 111,83 | 62624,49 |
| 28/06/2016 | 0-18 m | <i>Peridinium inconspicuum</i> | 3769,9 | 1 | 7,46 | 7,46 | 28105,72 |
| 28/06/2016 | 0-18 m | <i>Kephyrion sp.</i> | 104,7 | 3 | 22,37 | 22,37 | 2341,71 |
| 28/06/2016 | 0-18 m | <i>Ochromonas sp.</i> | 65,4 | 2 | 14,91 | 14,91 | 975,15 |
| 28/06/2016 | 0-18 m | <i>Fragilaria sp.</i> | 90 | 1 | 7,46 | 7,46 | 670,98 |
| 28/06/2016 | 0-18 m | <i>Elakatothrix gelatinosa</i> | 1005,2 | 1 | 7,46 | 29,82 | 7494,06 |
| 28/06/2016 | 0-18 m | <i>Dinobryon sociale var. americanum vide</i> | 805,8 | 3 | 22,37 | 22,37 | 18022,43 |
| 28/06/2016 | 0-18 m | <i>Cellule de Dinobryon</i> | 105,333333 | 2 | 14,91 | 14,91 | 1570,58 |
| 28/06/2016 | 0-18 m | <i>Pseudokephyrion blatnense</i> | 251,2 | 1 | 7,46 | 7,46 | 1872,77 |
| 28/06/2016 | 0-18 m | <i>Dinobryon sociale var. americanum plein</i> | 805,8 | 1 | 7,46 | 7,46 | 6007,48 |
| 19/07/2016 | 0-18 m | <i>Cyclotella costei</i> | 254,34 | 83 | 666,39 | 666,39 | 169489,32 |
| 19/07/2016 | 0-18 m | <i>Cyclotella bodanica var. lemanensis</i> | 12566,4 | 5 | 40,14 | 40,14 | 504464,33 |
| 19/07/2016 | 0-18 m | <i>Ulnaria acus</i> | 560 | 47 | 377,35 | 377,35 | 211317,50 |
| 19/07/2016 | 0-18 m | <i>Plagioselmis nannoplanctica</i> | 70,9 | 38 | 305,09 | 305,09 | 21631,14 |
| 19/07/2016 | 0-18 m | <i>Erkenia subaequiciliata</i> | 35 | 48 | 385,38 | 385,38 | 13488,35 |
| 19/07/2016 | 0-18 m | <i>Stichococcus bacillaris</i> | 47 | 60 | 481,73 | 481,73 | 22641,16 |
| 19/07/2016 | 0-18 m | <i>Ochromonas sp.</i> | 65,4 | 29 | 232,83 | 232,83 | 15227,38 |
| 19/07/2016 | 0-18 m | <i>Dinobryon calyciforme plein</i> | 341,28 | 3 | 24,09 | 24,09 | 8220,19 |
| 19/07/2016 | 0-18 m | <i>Dinobryon elegantissimum vide</i> | 742,2 | 3 | 24,09 | 24,09 | 17876,88 |



| | | | | | | | |
|------------|--------|---|------------|-----|---------|---------|-----------|
| 19/07/2016 | 0-18 m | <i>Desmarella brachycalyx</i> | 63,6 | 9 | 72,26 | 72,26 | 4595,67 |
| 19/07/2016 | 0-18 m | <i>Dinobryon divergens vide</i> | 805,8 | 11 | 88,32 | 88,32 | 71165,50 |
| 19/07/2016 | 0-18 m | <i>Dinobryon bavaricum vide</i> | 150,8 | 24 | 192,69 | 192,69 | 29057,76 |
| 19/07/2016 | 0-18 m | <i>Kephyrion sp.</i> | 104,7 | 8 | 64,23 | 64,23 | 6724,91 |
| 19/07/2016 | 0-18 m | <i>Pseudokephyrion blatnense</i> | 251,2 | 2 | 16,06 | 16,06 | 4033,66 |
| 19/07/2016 | 0-18 m | <i>Peridinium inconspicuum</i> | 3769,9 | 4 | 32,12 | 32,12 | 121070,80 |
| 19/07/2016 | 0-18 m | <i>Epipyxis polymorpha</i> | 805,41 | 10 | 80,29 | 80,29 | 64664,60 |
| 19/07/2016 | 0-18 m | <i>Synechocystis parvula</i> | 0,26794667 | 7 | 56,20 | 56,20 | 15,06 |
| 19/07/2016 | 0-18 m | <i>Mallomonas sp.</i> | 785,4 | 2 | 16,06 | 16,06 | 12611,61 |
| 19/07/2016 | 0-18 m | <i>Dinobryon sociale var. americanum vide</i> | 805,8 | 6 | 48,17 | 48,17 | 38817,55 |
| 19/07/2016 | 0-18 m | <i>Chrysolykos planctonicus</i> | 392,5 | 1 | 8,03 | 8,03 | 3151,30 |
| 19/07/2016 | 0-18 m | <i>Cryptomonas sp.</i> | 1368,5 | 5 | 40,14 | 40,14 | 54936,93 |
| 19/07/2016 | 0-18 m | <i>kyste Chrysophyceae N°1</i> | 523,6 | 1 | 8,03 | 8,03 | 4203,87 |
| 19/07/2016 | 0-18 m | <i>Plagioselmis lacustris</i> | 527,8 | 2 | 16,06 | 16,06 | 8475,18 |
| 19/07/2016 | 0-18 m | <i>Elakatothrix gelatinosa</i> | 1005,2 | 2 | 16,06 | 64,23 | 16141,06 |
| 19/07/2016 | 0-18 m | <i>Cellule de Dinobryon</i> | 105,333333 | 1 | 8,03 | 8,03 | 845,70 |
| 03/08/2016 | 0-18 m | <i>Cyclotella costei</i> | 254,34 | 187 | 1027,26 | 1027,26 | 261273,64 |
| 03/08/2016 | 0-18 m | <i>Cyclotella meduanae</i> | 1570,8 | 41 | 225,23 | 225,23 | 353788,80 |
| 03/08/2016 | 0-18 m | <i>Plagioselmis nannoplantica</i> | 70,9 | 58 | 318,62 | 318,62 | 22589,86 |
| 03/08/2016 | 0-18 m | <i>Dinobryon calyciforme plein</i> | 341,28 | 2 | 10,99 | 10,99 | 3749,56 |
| 03/08/2016 | 0-18 m | <i>Dinobryon bavaricum plein</i> | 150,8 | 1 | 5,49 | 5,49 | 828,40 |
| 03/08/2016 | 0-18 m | <i>Cryptomonas sp.</i> | 1368,5 | 3 | 16,48 | 16,48 | 22553,06 |
| 03/08/2016 | 0-18 m | <i>Stichococcus bacillaris</i> | 47 | 23 | 126,35 | 126,35 | 5938,34 |
| 03/08/2016 | 0-18 m | <i>Ulnaria acus</i> | 560 | 19 | 104,37 | 104,37 | 58449,52 |
| 03/08/2016 | 0-18 m | <i>Peridinium inconspicuum</i> | 3769,9 | 5 | 27,47 | 27,47 | 103547,39 |
| 03/08/2016 | 0-18 m | <i>Dinobryon elegantissimum vide</i> | 742,2 | 1 | 5,49 | 5,49 | 4077,18 |
| 03/08/2016 | 0-18 m | <i>Synechocystis parvula</i> | 0,26794667 | 1 | 5,49 | 5,49 | 1,47 |
| 03/08/2016 | 0-18 m | <i>Dinobryon divergens vide</i> | 805,8 | 1 | 5,49 | 5,49 | 4426,56 |



| | | | | | | | |
|------------|--------|--|------------|-----|---------|----------|-----------|
| 03/08/2016 | 0-18 m | <i>Dinobryon bavaricum</i> vide | 150,8 | 10 | 54,93 | 54,93 | 8284,01 |
| 03/08/2016 | 0-18 m | <i>Kephyrion</i> sp. | 104,7 | 3 | 16,48 | 16,48 | 1725,47 |
| 03/08/2016 | 0-18 m | <i>Oocystis rhomboidea</i> | 122,5 | 2 | 10,99 | 43,95 | 1345,88 |
| 03/08/2016 | 0-18 m | <i>Epipyxis polymorpha</i> | 805,41 | 4 | 21,97 | 21,97 | 17697,68 |
| 03/08/2016 | 0-18 m | <i>Erkenia subaequiciliata</i> | 35 | 5 | 27,47 | 27,47 | 961,34 |
| 03/08/2016 | 0-18 m | <i>Gymnodinium helveticum</i> | 6230,8 | 1 | 5,49 | 5,49 | 34228,13 |
| 03/08/2016 | 0-18 m | <i>Ceratium hirundinella</i> | 39269,9 | 1 | 5,49 | 5,49 | 215724,33 |
| 03/08/2016 | 0-18 m | <i>Plagioselmis lacustris</i> | 527,8 | 2 | 10,99 | 10,99 | 5798,81 |
| 03/08/2016 | 0-18 m | <i>Pseudokephyrion blatnense</i> | 251,2 | 2 | 10,99 | 10,99 | 2759,87 |
| 03/08/2016 | 0-18 m | <i>Ochromonas</i> sp. | 65,4 | 5 | 27,47 | 27,47 | 1796,33 |
| 03/08/2016 | 0-18 m | <i>Oocystis marsonii</i> | 678,24 | 1 | 5,49 | 21,97 | 3725,83 |
| 03/08/2016 | 0-18 m | <i>Elakatothrix gelatinosa</i> | 1005,2 | 3 | 16,48 | 65,92 | 16565,82 |
| 03/08/2016 | 0-18 m | <i>Erkenia subaequiciliata</i> | 35 | 8 | 43,95 | 43,95 | 1538,15 |
| 03/08/2016 | 0-18 m | <i>Cellule de Dinobryon</i> | 105,333333 | 1 | 5,49 | 5,49 | 578,64 |
| 03/08/2016 | 0-18 m | <i>Aphanothece clathrata</i> var. <i>rosea</i> | 5236 | 1 | 5,49 | 21973,50 | 28763,32 |
| 03/08/2016 | 0-18 m | <i>Bitrichia chodatii</i> | 294,5 | 1 | 5,49 | 5,49 | 1617,80 |
| 03/08/2016 | 0-18 m | <i>Chrysolykos planctonicus</i> | 392,5 | 1 | 5,49 | 5,49 | 2156,15 |
| 03/08/2016 | 0-18 m | <i>Dinobryon sociale</i> var. <i>americanum</i> vide | 805,8 | 3 | 16,48 | 16,48 | 13279,69 |
| 03/08/2016 | 0-18 m | <i>Chlorella vulgaris</i> | 4,2 | 4 | 21,97 | 21,97 | 92,29 |
| 03/08/2016 | 0-18 m | <i>Phacotus lendneri</i> | 412,3 | 1 | 5,49 | 5,49 | 2264,92 |
| 03/08/2016 | 0-18 m | <i>Desmarella brachycalyx</i> | 63,6 | 1 | 5,49 | 5,49 | 349,38 |
| 03/08/2016 | 0-18 m | <i>Dinobryon calyciforme</i> plein | 341,28 | 2 | 10,99 | 10,99 | 3749,56 |
| 13/09/2016 | 0-18 m | <i>PLagioselmis nannoplanctica</i> | 70,9 | 63 | 424,23 | 424,23 | 30077,94 |
| 13/09/2016 | 0-18 m | <i>Cyclotella costei</i> | 254,34 | 196 | 1319,83 | 1319,83 | 335685,03 |
| 13/09/2016 | 0-18 m | <i>Cosmarium pygmaeum</i> | 752,291667 | 4 | 26,94 | 26,94 | 20263,17 |
| 13/09/2016 | 0-18 m | <i>Dinobryon divergens</i> vide | 805,8 | 1 | 6,73 | 6,73 | 5426,11 |
| 13/09/2016 | 0-18 m | <i>Erkenia subaequiciliata</i> | 35 | 33 | 222,22 | 222,22 | 7777,56 |
| 13/09/2016 | 0-18 m | <i>Ochromonas</i> sp. | 65,4 | 23 | 154,88 | 154,88 | 10129,01 |
| 13/09/2016 | 0-18 m | <i>Aphanocapsa delicatissima</i> colonie 10 μ m | 52,3333333 | 14 | 94,27 | 1885,47 | 4933,64 |



| | | | | | | | |
|------------|--------|--|------------|-----|--------|--------|-----------|
| 13/09/2016 | 0-18 m | <i>Fragilaria crotonensis</i> | 432 | 27 | 181,81 | 181,81 | 78543,23 |
| 13/09/2016 | 0-18 m | <i>Stichogloea olivacea</i> var. <i>sphaerica</i> | 1050 | 1 | 6,73 | 80,81 | 7070,51 |
| 13/09/2016 | 0-18 m | <i>Dinobryon sociale</i> var. <i>americanum</i> vide | 805,8 | 2 | 13,47 | 13,47 | 10852,22 |
| 13/09/2016 | 0-18 m | <i>Stichococcus bacillaris</i> | 47 | 1 | 6,73 | 6,73 | 316,49 |
| 13/09/2016 | 0-18 m | <i>Cryptomonas marsonii</i> | 1187,5 | 3 | 20,20 | 20,20 | 23989,22 |
| 13/09/2016 | 0-18 m | <i>Kephyrion</i> sp. | 104,7 | 1 | 6,73 | 6,73 | 705,03 |
| 13/09/2016 | 0-18 m | <i>Dinobryon elegantissimum</i> plein | 742,2 | 4 | 26,94 | 26,94 | 19991,35 |
| 13/09/2016 | 0-18 m | <i>Dinobryon elegantissimum</i> vide | 742,2 | 1 | 6,73 | 6,73 | 4997,84 |
| 13/09/2016 | 0-18 m | <i>Dinobryon bavaricum</i> vide | 150,8 | 1 | 6,73 | 6,73 | 1015,46 |
| 13/09/2016 | 0-18 m | <i>Dinobryon sertularia</i> vide | 916,3 | 3 | 20,20 | 20,20 | 18510,59 |
| 13/09/2016 | 0-18 m | <i>Cyclotella meduanae</i> | 1570,8 | 11 | 74,07 | 74,07 | 116352,26 |
| 13/09/2016 | 0-18 m | <i>Cyste de Ceratium hirundinella</i> | 20000 | 1 | 6,73 | 6,73 | 134676,32 |
| 13/09/2016 | 0-18 m | <i>Chlorella vulgaris</i> | 4,2 | 2 | 13,47 | 13,47 | 56,56 |
| 13/09/2016 | 0-18 m | <i>Pseudopedinella</i> sp. | 8,17708333 | 2 | 13,47 | 80,81 | 110,13 |
| 13/09/2016 | 0-18 m | <i>Mallomonas</i> sp. | 785,4 | 2 | 13,47 | 13,47 | 10577,48 |
| 13/09/2016 | 0-18 m | <i>Gymnodinium</i> sp. | 989,6 | 1 | 6,73 | 6,73 | 6663,78 |
| 13/09/2016 | 0-18 m | <i>Cryptomonas</i> sp. | 1368,5 | 2 | 13,47 | 13,47 | 18430,45 |
| 13/09/2016 | 0-18 m | <i>Bitrichia chodatii</i> | 294,5 | 1 | 6,73 | 6,73 | 1983,11 |
| 04/10/2016 | 0-18 m | <i>Plagioselmis nannoplanctica</i> | 70,9 | 181 | 510,59 | 510,59 | 36200,62 |
| 04/10/2016 | 0-18 m | <i>Cyclotella costei</i> | 254,34 | 15 | 42,31 | 42,31 | 10762,10 |
| 04/10/2016 | 0-18 m | <i>Aphanocapsa delicatissima</i> colonie 10 µm | 52,3333333 | 4 | 11,28 | 225,67 | 590,51 |
| 04/10/2016 | 0-18 m | <i>Dinobryon elegantissimum</i> plein | 742,2 | 6 | 16,93 | 16,93 | 12562,13 |
| 04/10/2016 | 0-18 m | <i>Kephyrion</i> sp. | 104,7 | 6 | 16,93 | 16,93 | 1772,10 |
| 04/10/2016 | 0-18 m | <i>Erkenia subaequiciliata</i> | 35 | 36 | 101,55 | 101,55 | 3554,36 |
| 04/10/2016 | 0-18 m | <i>Oocystis rhomboidea</i> | 122,5 | 1 | 2,82 | 11,28 | 345,56 |
| 04/10/2016 | 0-18 m | <i>Planktonema lauterbornii</i> | 402 | 1 | 2,82 | 22,57 | 1134,01 |
| 04/10/2016 | 0-18 m | <i>Phacotus lendneri</i> | 412,3 | 1 | 2,82 | 2,82 | 1163,07 |
| 04/10/2016 | 0-18 m | <i>Chlorella vulgaris</i> | 4,2 | 2 | 5,64 | 5,64 | 23,70 |



| | | | | | | | |
|------------|--------|--|------------|-----|---------|---------|-----------|
| 04/10/2016 | 0-18 m | <i>Dinobryon elegantissimum vide</i> | 742,2 | 3 | 8,46 | 8,46 | 6281,07 |
| 04/10/2016 | 0-18 m | <i>Dinobryon sertularia plein</i> | 916,3 | 1 | 2,82 | 2,82 | 2584,81 |
| 04/10/2016 | 0-18 m | <i>Synechocystis parvula</i> | 0,26794667 | 31 | 87,45 | 87,45 | 23,43 |
| 04/10/2016 | 0-18 m | <i>Cryptomonas sp.</i> | 1368,5 | 4 | 11,28 | 11,28 | 15441,73 |
| 04/10/2016 | 0-18 m | <i>Ochromonas sp.</i> | 65,4 | 10 | 28,21 | 28,21 | 1844,88 |
| 04/10/2016 | 0-18 m | <i>Cryptomonas marsonii</i> | 1187,5 | 3 | 8,46 | 8,46 | 10049,54 |
| 04/10/2016 | 0-18 m | <i>Plagioselmis lacustris</i> | 527,8 | 4 | 11,28 | 11,28 | 5955,53 |
| 04/10/2016 | 0-18 m | <i>Stichococcus bacillaris</i> | 47 | 9 | 25,39 | 25,39 | 1193,25 |
| 04/10/2016 | 0-18 m | <i>Ceratium hirundinella</i> | 39269,9 | 1 | 2,82 | 2,82 | 110777,36 |
| 04/10/2016 | 0-18 m | <i>Bitrichia chodatii</i> | 294,5 | 1 | 2,82 | 2,82 | 830,76 |
| 04/10/2016 | 0-18 m | <i>Cosmarium pygmaeum</i> | 752,291667 | 1 | 2,82 | 2,82 | 2122,16 |
| 04/10/2016 | 0-18 m | <i>Fragilaria crotonensis</i> | 432 | 5 | 14,10 | 14,10 | 6093,19 |
| 04/10/2016 | 0-18 m | <i>Oocystis rhomboidea</i> | 122,5 | 1 | 2,82 | 11,28 | 345,56 |
| 04/10/2016 | 0-18 m | <i>Mallomonas sp.</i> | 785,4 | 1 | 2,82 | 2,82 | 2215,55 |
| 04/10/2016 | 0-18 m | <i>Chlamydomonas sp.</i> | 3053,6 | 1 | 2,82 | 2,82 | 8613,97 |
| 03/11/2016 | 0-18 m | <i>Plagioselmis nannoplantica</i> | 70,9 | 59 | 586,48 | 586,48 | 41581,67 |
| 03/11/2016 | 0-18 m | <i>Plagioselmis lacustris</i> | 527,8 | 1 | 9,94 | 9,94 | 5246,54 |
| 03/11/2016 | 0-18 m | <i>Cyclotella costei</i> | 254,34 | 24 | 238,57 | 238,57 | 60677,76 |
| 03/11/2016 | 0-18 m | <i>Fragilaria crotonensis</i> | 432 | 165 | 1640,17 | 1640,17 | 708551,34 |
| 03/11/2016 | 0-18 m | <i>Asterionella formosa</i> | 260 | 5 | 49,70 | 49,70 | 12922,51 |
| 03/11/2016 | 0-18 m | <i>Stichococcus bacillaris</i> | 47 | 77 | 765,41 | 765,41 | 35974,29 |
| 03/11/2016 | 0-18 m | <i>Dinobryon divergens vide</i> | 805,8 | 1 | 9,94 | 9,94 | 8009,97 |
| 03/11/2016 | 0-18 m | <i>Dinobryon sociale var. americanum plein</i> | 805,8 | 8 | 79,52 | 79,52 | 64079,76 |
| 03/11/2016 | 0-18 m | <i>Bicoeca ovata</i> | 402 | 2 | 19,88 | 19,88 | 7992,08 |
| 03/11/2016 | 0-18 m | <i>Synechocystis parvula</i> | 0,26794667 | 10 | 99,40 | 99,40 | 26,63 |
| 03/11/2016 | 0-18 m | <i>Erkenia subaequiciliata</i> | 35 | 15 | 149,11 | 149,11 | 5218,71 |
| 03/11/2016 | 0-18 m | <i>Dinobryon sociale var. americanum vide</i> | 805,8 | 4 | 39,76 | 39,76 | 32039,88 |
| 03/11/2016 | 0-18 m | <i>Bitrichia chodatii</i> | 294,5 | 1 | 9,94 | 9,94 | 2927,45 |



| | | | | | | | |
|------------|--------|---|------------|-----|--------|--------|-----------|
| 03/11/2016 | 0-18 m | <i>Pseudopedinella sp.</i> | 8,17708333 | 1 | 9,94 | 59,64 | 81,28 |
| 03/11/2016 | 0-18 m | <i>Dinobryon divergens plein</i> | 805,8 | 1 | 9,94 | 9,94 | 8009,97 |
| 03/11/2016 | 0-18 m | <i>Oocystis rhomboidea</i> | 122,5 | 5 | 49,70 | 198,81 | 6088,49 |
| 03/11/2016 | 0-18 m | <i>Ochromonas sp.</i> | 65,4 | 3 | 29,82 | 29,82 | 1950,31 |
| 03/11/2016 | 0-18 m | <i>Bitrichia chodatii</i> | 294,5 | 3 | 29,82 | 29,82 | 8782,34 |
| 03/11/2016 | 0-18 m | <i>Cryptomonas sp.</i> | 1368,5 | 3 | 29,82 | 29,82 | 40810,29 |
| 03/11/2016 | 0-18 m | <i>Peridinium sp.</i> | 9188,0325 | 2 | 19,88 | 19,88 | 182665,34 |
| 03/11/2016 | 0-18 m | <i>Mallomonas sp.</i> | 785,4 | 1 | 9,94 | 9,94 | 7807,19 |
| 03/11/2016 | 0-18 m | <i>Chroococcus minutus</i> | 441,5625 | 1 | 9,94 | 19,88 | 4389,31 |
| 03/11/2016 | 0-18 m | <i>Pseudokephyrion blatnense</i> | 251,2 | 3 | 29,82 | 29,82 | 7491,08 |
| 03/11/2016 | 0-18 m | <i>Chlorella vulgaris</i> | 4,2 | 1 | 9,94 | 9,94 | 41,75 |
| 03/11/2016 | 0-18 m | <i>Aphanothece clathrata var. rosea colonie 10 µm</i> | 5,23333333 | 2 | 19,88 | 139,17 | 104,04 |
| 03/11/2016 | 0-18 m | <i>Cellule de Dinobryon</i> | 105,333333 | 1 | 9,94 | 9,94 | 1047,05 |
| 03/11/2016 | 0-18 m | <i>Monoraphidium convolutum</i> | 66,5 | 2 | 19,88 | 19,88 | 1322,07 |
| 03/11/2016 | 0-18 m | <i>Aphanocapsa delicatissima colonie 10 µm</i> | 52,3333333 | 2 | 19,88 | 397,62 | 1040,43 |
| 03/11/2016 | 0-18 m | <i>Dinobryon divergens vide</i> | 805,8 | 1 | 9,94 | 9,94 | 8009,97 |
| 05/12/2016 | 0-18 m | <i>Plagioselmis nannoplanctica</i> | 70,9 | 95 | 535,98 | 535,98 | 38000,65 |
| 05/12/2016 | 0-18 m | <i>Plagioselmis lacustris</i> | 527,8 | 12 | 67,70 | 67,70 | 35733,19 |
| 05/12/2016 | 0-18 m | <i>Cryptomonas sp.</i> | 1368,5 | 11 | 62,06 | 62,06 | 84929,52 |
| 05/12/2016 | 0-18 m | <i>Fragilaria crotonensis</i> | 432 | 133 | 750,37 | 750,37 | 324157,88 |
| 05/12/2016 | 0-18 m | <i>Cyclotella costei</i> | 254,34 | 15 | 84,63 | 84,63 | 21524,21 |
| 05/12/2016 | 0-18 m | <i>Stichococcus bacillaris</i> | 47 | 47 | 265,17 | 265,17 | 12462,84 |
| 05/12/2016 | 0-18 m | <i>Dinobryon bavaricum plein</i> | 150,8 | 2 | 11,28 | 11,28 | 1701,58 |
| 05/12/2016 | 0-18 m | <i>Erkenia subaequiciliata</i> | 35 | 23 | 129,76 | 129,76 | 4541,69 |
| 05/12/2016 | 0-18 m | <i>Chlorella vulgaris</i> | 4,2 | 5 | 28,21 | 28,21 | 118,48 |
| 05/12/2016 | 0-18 m | <i>Dinobryon divergens plein</i> | 805,8 | 4 | 22,57 | 22,57 | 18184,80 |
| 05/12/2016 | 0-18 m | <i>Kephyrion sp.</i> | 104,7 | 2 | 11,28 | 11,28 | 1181,40 |
| 05/12/2016 | 0-18 m | <i>Desmarella brachycalyx</i> | 63,6 | 1 | 5,64 | 5,64 | 358,82 |
| 05/12/2016 | 0-18 m | <i>Pseudokephyrion blatnense</i> | 251,2 | 1 | 5,64 | 5,64 | 1417,23 |
| 05/12/2016 | 0-18 m | <i>Pseudopedinella sp.</i> | 8,17708333 | 2 | 11,28 | 67,70 | 92,27 |



| | | | | | | | |
|------------|--------|--|------------|----|-------|--------|----------|
| 05/12/2016 | 0-18 m | <i>Synechocystis parvula</i> | 0,26794667 | 8 | 45,13 | 45,13 | 12,09 |
| 05/12/2016 | 0-18 m | <i>Monoraphidium convolutum</i> | 66,5 | 2 | 11,28 | 11,28 | 750,37 |
| 05/12/2016 | 0-18 m | <i>Chroococcus minutus</i> | 441,5625 | 2 | 11,28 | 22,57 | 4982,45 |
| 05/12/2016 | 0-18 m | <i>Ochromonas sp.</i> | 65,4 | 1 | 5,64 | 5,64 | 368,98 |
| 05/12/2016 | 0-18 m | <i>Dinobryon divergens vide</i> | 805,8 | 2 | 11,28 | 11,28 | 9092,40 |
| 05/12/2016 | 0-18 m | <i>Dinobryon sociale var. americanum plein</i> | 805,8 | 1 | 5,64 | 5,64 | 4546,20 |
| 05/12/2016 | 0-18 m | <i>Ochromonas tenera</i> | 130,833333 | 11 | 62,06 | 62,06 | 8119,56 |
| 05/12/2016 | 0-18 m | <i>Chlorella vulgaris</i> | 4,2 | 2 | 11,28 | 11,28 | 47,39 |
| 05/12/2016 | 0-18 m | <i>Bicoeca ovata</i> | 402 | 8 | 45,13 | 45,13 | 18144,18 |
| 05/12/2016 | 0-18 m | <i>Dinobryon sociale var. americanum vide</i> | 805,8 | 1 | 5,64 | 5,64 | 4546,20 |
| 05/12/2016 | 0-18 m | <i>Oocystis rhomboidea</i> | 122,5 | 1 | 5,64 | 22,57 | 691,13 |
| 05/12/2016 | 0-18 m | <i>Aphanocapsa delicatissima colonie 10 µm</i> | 52,3333333 | 1 | 5,64 | 112,84 | 295,26 |
| 05/12/2016 | 0-18 m | <i>Bitrichia chodatii</i> | 294,5 | 3 | 16,93 | 16,93 | 4984,57 |
| 05/12/2016 | 0-18 m | <i>Botryococcus braunii</i> | 1750 | 1 | 5,64 | 180,54 | 9873,23 |
| 05/12/2016 | 0-18 m | <i>Navicula sp.</i> | 336 | 1 | 5,64 | 5,64 | 1895,66 |
| 05/12/2016 | 0-18 m | <i>Gymnodinium helveticum</i> | 6230,8 | 1 | 5,64 | 5,64 | 35153,21 |
| 05/12/2016 | 0-18 m | <i>Oocystis rhomboidea</i> | 122,5 | 1 | 5,64 | 22,57 | 691,13 |
| 05/12/2016 | 0-18 m | <i>Ulnaria acus</i> | 560 | 1 | 5,64 | 5,64 | 3159,43 |

Annexe 5 : Données brutes phytoplancton



| | 26/01/16 | 15/02/16 | 09/03/16 | 05/04/16 | 20/04/16 | 03/05/16 | 17/05/16 | 08/06/16 |
|---------------------------------|----------|----------|----------|----------|----------|----------|----------|----------|
| <i>Daphnia longispina</i> | 9454 | 25922 | 10915 | 16736 | 23389 | 77027 | 91060 | 42932 |
| <i>Eubos longispina+mixta</i> | 700 | 1481 | 0 | 0 | 0 | 2702 | 5059 | 3638 |
| <i>Bosmina longirostris</i> | 0 | 0 | 0 | 0 | 0 | 1351 | 1265 | 0 |
| <i>Eubosmina coregoni</i> | 0 | 0 | 0 | 0 | 0 | 0 | 0 | 0 |
| <i>Sida crystallina</i> | 0 | 0 | 0 | 0 | 0 | 0 | 0 | 0 |
| <i>Diaphanosoma brachyurum</i> | 0 | 0 | 0 | 0 | 0 | 0 | 0 | 0 |
| <i>Leptodora kindti</i> | 0 | 0 | 0 | 0 | 0 | 0 | 0 | 0 |
| <i>Bytho longimanus</i> | 83 | 104 | 125 | 52 | 73 | 187 | 708 | 644 |
| <i>Cyclops prealpinus</i> | 56374 | 168903 | 138774 | 120739 | 112614 | 204054 | 182119 | 86591 |
| <i>Mesocyclops leuckarti</i> | 52171 | 90359 | 157484 | 219958 | 56307 | 70269 | 25297 | 13826 |
| <i>Mixodiaptomus laciniatus</i> | 48671 | 101468 | 74845 | 64551 | 32052 | 78379 | 72090 | 43661 |
| <i>Acanthocyclops robustus</i> | 0 | 0 | 0 | 0 | 0 | 0 | 0 | 0 |
| Nauplii <i>Cyclopides</i> | 19258 | 22960 | 28067 | 47817 | 26854 | 22973 | 12647 | 7277 |
| <i>Asplanchna</i> | 22059 | 503647 | 28067 | 38254 | 32051 | 93243 | 63236 | 31289 |
| <i>Kellicottia</i> | 46920 | 25182 | 96674 | 161383 | 136001 | 325676 | 155561 | 9459 |
| <i>Conochilus</i> | 0 | 0 | 0 | 1195 | 3465 | 0 | 2529 | 0 |
| <i>Notholca</i> | 0 | 0 | 0 | 3586 | 0 | 0 | 0 | 0 |
| <i>Dreissena</i> | 0 | 0 | 0 | 0 | 0 | 0 | 0 | 0 |
| <i>Chaoborus</i> | 0 | 0 | 0 | 0 | 0 | 0 | 0 | 0 |

Annexe 6 : Données brutes zooplancton (ind m³)



| | 28/06/16 | 19/07/16 | 03/08/16 | 13/09/16 | 04/10/16 | 03/11/16 | 05/12/16 |
|---------------------------------|----------|----------|----------|----------|----------|----------|----------|
| <i>Daphnia longispina</i> | 10132 | 12087 | 60454 | 191601 | 72765 | 24477 | 20315 |
| <i>Eubos longispina+mixta</i> | 0 | 549 | 2049 | 59875 | 33472 | 2647 | 3207 |
| <i>Bosmina longirostris</i> | 0 | 1648 | 1025 | 1996 | 0 | 0 | 0 |
| <i>Eubosmina coregoni</i> | 0 | 0 | 0 | 0 | 0 | 0 | 0 |
| <i>Sida crystallina</i> | 0 | 0 | 0 | 0 | 0 | 0 | 0 |
| <i>Diaphanosoma brachyurum</i> | 0 | 549 | 5123 | 187609 | 35654 | 33738 | 1605 |
| <i>Leptodora kindti</i> | 177 | 2235 | 3951 | 520 | 312 | 62 | 20 |
| <i>Bytho longimanus</i> | 447 | 0 | 104 | 780 | 780 | 946 | 551 |
| <i>Cyclops prealpinus</i> | 28012 | 46704 | 88120 | 233514 | 72038 | 46306 | 43303 |
| <i>Mesocyclops leuckarti</i> | 98337 | 82967 | 63528 | 107777 | 69128 | 27784 | 80725 |
| <i>Mixodiaptomus laciniatus</i> | 27416 | 54944 | 74800 | 69855 | 50209 | 44984 | 31007 |
| <i>Acanthocyclops robustus</i> | 0 | 0 | 0 | 0 | 0 | 0 | 0 |
| Nauplii <i>Cyclopides</i> | 4768 | 18681 | 7173 | 11975 | 8732 | 7277 | 3208 |
| <i>Asplanchna</i> | 44103 | 13187 | 19468 | 53888 | 25468 | 87980 | 27265 |
| <i>Kellicottia</i> | 31587 | 4396 | 0 | 0 | 0 | 2646 | 0 |
| <i>Conochilus</i> | 1788 | 0 | 0 | 0 | 10187 | 0 | 1069 |
| <i>Notholca</i> | 0 | 0 | 0 | 0 | 0 | 0 | 0 |
| <i>Dreissena</i> | 0 | 0 | 0 | 0 | 0 | 0 | 0 |
| <i>Chaoborus</i> | 0 | 52 | 104 | 0 | 0 | 0 | 0 |

Annexe 6 : Données brutes zooplancton (ind m³)(suite)



| Substrat | <i>Aeschnidae</i> | <i>Asellidae</i> | <i>Baetidae</i> | <i>Bithyniidae</i> | <i>Caenidae</i> |
|-----------|-------------------|------------------|-----------------|--------------------|-----------------|
| chara2 | 0,000 | 0,000 | 0,006 | 0,837 | 0,008 |
| chara2 | 0,000 | 0,183 | 0,000 | 0,646 | 0,004 |
| chara2 | 0,000 | 0,000 | 0,000 | 2,997 | 0,000 |
| chara2 | 0,000 | 0,000 | 0,000 | 1,732 | 0,000 |
| chara2 | 0,000 | 0,000 | 0,000 | 2,765 | 0,008 |
| chara2 | 0,000 | 0,004 | 0,021 | 1,119 | 0,000 |
| chara2 | 0,000 | 0,000 | 0,000 | 5,601 | 0,000 |
| chara2 | 0,219 | 0,000 | 0,000 | 2,074 | 0,009 |
| chara2 | 0,000 | 0,000 | 0,000 | 11,296 | 0,000 |
| chara7 | 0,000 | 0,000 | 0,000 | 0,000 | 0,000 |
| chara7 | 0,000 | 0,219 | 0,000 | 4,038 | 0,000 |
| chara7 | 0,000 | 0,000 | 0,000 | 3,957 | 0,000 |
| chara7 | 0,000 | 0,015 | 0,000 | 0,000 | 0,000 |
| chara7 | 0,000 | 0,000 | 0,000 | 2,347 | 0,000 |
| chara7 | 0,000 | 0,000 | 0,000 | 0,000 | 0,000 |
| chara7 | 0,000 | 0,036 | 0,000 | 6,553 | 0,000 |
| chara7 | 0,000 | 0,000 | 0,000 | 0,101 | 0,000 |
| chara7 | 0,000 | 0,000 | 0,000 | 1,955 | 0,000 |
| graviers2 | 0,000 | 0,000 | 0,000 | 0,000 | 0,000 |
| graviers2 | 0,000 | 0,000 | 0,000 | 0,000 | 0,003 |
| graviers2 | 0,000 | 0,000 | 0,000 | 0,000 | 0,005 |
| graviers2 | 0,000 | 0,000 | 0,000 | 0,000 | 0,000 |
| graviers2 | 0,000 | 0,000 | 0,000 | 0,000 | 0,007 |
| graviers2 | 0,000 | 0,000 | 0,000 | 1,646 | 0,000 |
| graviers2 | 0,000 | 0,000 | 0,000 | 0,000 | 0,000 |
| graviers2 | 0,000 | 0,000 | 0,000 | 0,000 | 0,000 |
| graviers2 | 0,000 | 0,000 | 0,000 | 0,000 | 0,013 |
| sed20 | 0,000 | 0,000 | 0,000 | 0,000 | 0,000 |
| sed20 | 0,000 | 0,000 | 0,000 | 0,000 | 0,000 |
| sed20 | 0,000 | 0,000 | 0,000 | 0,791 | 0,000 |
| sed20 | 0,000 | 0,000 | 0,000 | 0,000 | 0,000 |
| sed20 | 0,000 | 0,000 | 0,000 | 0,000 | 0,000 |
| sed20 | 0,000 | 0,000 | 0,000 | 0,000 | 0,000 |
| sed20 | 0,000 | 0,000 | 0,000 | 0,000 | 0,000 |
| sed20 | 0,000 | 0,000 | 0,000 | 0,000 | 0,000 |
| sed20 | 0,000 | 0,000 | 0,000 | 0,000 | 0,000 |
| sed20 | 0,000 | 0,000 | 0,000 | 0,000 | 0,000 |
| sed2 | 0,000 | 0,000 | 0,000 | 0,000 | 0,000 |
| sed2 | 0,000 | 0,000 | 0,082 | 0,865 | 0,033 |
| sed2 | 0,020 | 0,000 | 0,000 | 1,103 | 0,012 |
| sed2 | 0,000 | 0,031 | 0,000 | 0,861 | 0,000 |
| sed2 | 0,000 | 0,000 | 0,000 | 0,429 | 0,000 |
| sed2 | 0,000 | 0,000 | 0,000 | 0,000 | 0,040 |



| | | | | | |
|-------|-------|-------|-------|-------|-------|
| sed2 | 0,000 | 0,000 | 0,000 | 0,000 | 0,001 |
| sed2 | 0,000 | 0,000 | 0,000 | 0,000 | 0,000 |
| sed2 | 0,000 | 0,000 | 0,000 | 0,000 | 0,005 |
| sed40 | 0,000 | 0,000 | 0,000 | 0,000 | 0,000 |
| sed40 | 0,000 | 0,000 | 0,000 | 0,000 | 0,000 |
| sed40 | 0,000 | 0,000 | 0,000 | 0,000 | 0,000 |
| sed40 | 0,000 | 0,000 | 0,000 | 0,000 | 0,000 |
| sed40 | 0,000 | 0,000 | 0,000 | 0,000 | 0,000 |
| sed40 | 0,000 | 0,000 | 0,000 | 0,000 | 0,000 |
| sed40 | 0,000 | 0,000 | 0,000 | 0,000 | 0,000 |
| sed40 | 0,000 | 0,000 | 0,000 | 0,000 | 0,000 |
| sed40 | 0,000 | 0,000 | 0,000 | 0,000 | 0,000 |
| sed40 | 0,000 | 0,000 | 0,000 | 0,000 | 0,000 |
| sed40 | 0,000 | 0,000 | 0,000 | 0,000 | 0,000 |
| sed40 | 0,000 | 0,000 | 0,000 | 0,000 | 0,000 |
| sed55 | 0,000 | 0,000 | 0,000 | 0,000 | 0,000 |
| sed55 | 0,000 | 0,000 | 0,000 | 0,000 | 0,000 |
| sed55 | 0,000 | 0,000 | 0,000 | 0,000 | 0,000 |
| sed55 | 0,000 | 0,000 | 0,000 | 0,000 | 0,000 |
| sed55 | 0,000 | 0,000 | 0,000 | 0,000 | 0,000 |
| sed55 | 0,000 | 0,000 | 0,000 | 0,000 | 0,000 |
| sed55 | 0,000 | 0,000 | 0,000 | 0,000 | 0,000 |
| sed55 | 0,000 | 0,000 | 0,000 | 0,000 | 0,000 |
| sed55 | 0,000 | 0,000 | 0,000 | 0,000 | 0,000 |

Annexe 7 : Données brutes macroinvertébrés (g masse sèche m⁻²)

| Substrat | <i>Chaoboridae</i> | <i>Chironomidae</i> | <i>Corbiculida</i> | <i>Dreissenida</i> | <i>Ephemerida</i> | <i>Erpobdellida</i> | <i>Gammarida</i> | <i>Hydrobiida</i> |
|-----------|--------------------|---------------------|--------------------|--------------------|-------------------|---------------------|------------------|-------------------|
| | <i>e</i> | | <i>e</i> | <i>e</i> | <i>e</i> | <i>e</i> | <i>e</i> | <i>e</i> |
| chara2 | 0,000 | 0,217 | 0,000 | 0,402 | 0,106 | 0,000 | 0,008 | 0,133 |
| chara2 | 0,000 | 0,017 | 0,000 | 1,631 | 0,000 | 0,000 | 0,020 | 3,661 |
| chara2 | 0,000 | 0,052 | 0,000 | 0,707 | 0,000 | 0,000 | 0,000 | 0,000 |
| chara2 | 0,000 | 0,003 | 0,886 | 0,410 | 0,000 | 0,000 | 0,000 | 0,281 |
| chara2 | 0,000 | 0,137 | 0,000 | 0,340 | 0,000 | 0,000 | 0,000 | 1,160 |
| chara2 | 0,000 | 0,024 | 0,747 | 0,903 | 0,000 | 0,000 | 0,000 | 0,048 |
| chara2 | 0,000 | 0,046 | 0,000 | 0,156 | 0,000 | 0,000 | 0,000 | 0,000 |
| chara2 | 0,000 | 0,392 | 0,000 | 0,378 | 0,000 | 0,000 | 0,000 | 0,000 |
| chara2 | 0,000 | 0,224 | 0,475 | 0,567 | 0,000 | 0,000 | 0,000 | 0,000 |
| chara7 | 0,000 | 0,013 | 0,000 | 1,729 | 0,000 | 0,000 | 0,018 | 0,000 |
| chara7 | 0,000 | 0,378 | 0,000 | 0,961 | 0,000 | 0,000 | 0,007 | 0,200 |
| chara7 | 0,000 | 0,025 | 0,000 | 0,321 | 0,000 | 0,000 | 0,000 | 0,000 |
| chara7 | 0,000 | 0,133 | 0,000 | 0,000 | 0,000 | 0,000 | 0,000 | 0,000 |
| chara7 | 0,000 | 0,067 | 0,000 | 1,902 | 0,000 | 0,000 | 0,000 | 1,818 |
| chara7 | 0,000 | 0,000 | 0,001 | 0,000 | 0,000 | 0,000 | 0,000 | 0,000 |
| chara7 | 0,000 | 0,043 | 0,478 | 0,241 | 0,000 | 0,000 | 0,000 | 0,671 |
| chara7 | 0,000 | 0,047 | 0,000 | 0,001 | 0,000 | 0,000 | 0,000 | 0,056 |
| chara7 | 0,000 | 0,009 | 0,000 | 0,696 | 0,000 | 0,000 | 0,000 | 0,000 |
| graviers2 | 0,000 | 0,000 | 0,001 | 0,000 | 0,000 | 0,000 | 0,000 | 0,000 |



| | | | | | | | | |
|-----------|-------|-------|-------|-------|-------|-------|-------|-------|
| graviers2 | 0,000 | 0,025 | 0,000 | 0,000 | 0,000 | 0,000 | 0,000 | 0,382 |
| graviers2 | 0,000 | 0,055 | 0,000 | 0,000 | 0,000 | 0,000 | 0,000 | 1,585 |
| graviers2 | 0,000 | 0,013 | 0,000 | 0,016 | 0,000 | 0,000 | 0,000 | 0,074 |
| graviers2 | 0,000 | 0,017 | 0,000 | 0,000 | 0,000 | 0,000 | 0,000 | 0,693 |
| graviers2 | 0,000 | 0,013 | 0,000 | 0,250 | 0,000 | 0,000 | 0,000 | 2,475 |
| graviers2 | 0,000 | 0,011 | 0,334 | 0,000 | 0,000 | 0,000 | 0,000 | 0,000 |
| graviers2 | 0,000 | 0,002 | 0,000 | 0,000 | 0,000 | 0,000 | 0,000 | 0,160 |
| graviers2 | 0,000 | 0,238 | 0,111 | 0,000 | 0,000 | 0,000 | 0,000 | 4,693 |
| sed20 | 0,000 | 1,153 | 0,000 | 0,000 | 0,000 | 0,000 | 0,000 | 0,000 |
| sed20 | 0,000 | 0,749 | 0,000 | 0,024 | 0,000 | 0,000 | 0,000 | 0,033 |
| sed20 | 0,000 | 0,185 | 0,000 | 0,000 | 0,000 | 0,000 | 0,000 | 0,000 |
| sed20 | 0,000 | 0,535 | 0,000 | 0,000 | 0,000 | 0,000 | 0,000 | 0,025 |
| sed20 | 0,000 | 0,999 | 0,000 | 0,000 | 0,000 | 0,000 | 0,000 | 0,000 |
| sed20 | 0,000 | 0,057 | 0,000 | 0,000 | 0,000 | 0,000 | 0,000 | 0,000 |
| sed20 | 0,000 | 0,471 | 0,000 | 0,000 | 0,000 | 0,000 | 0,000 | 0,000 |
| sed20 | 0,000 | 0,641 | 0,000 | 0,000 | 0,000 | 0,000 | 0,000 | 0,000 |
| sed20 | 0,000 | 0,679 | 0,000 | 0,000 | 0,000 | 0,000 | 0,000 | 0,000 |
| sed2 | 0,000 | 0,000 | 0,001 | 0,000 | 0,000 | 0,000 | 0,000 | 0,000 |
| sed2 | 0,000 | 0,071 | 0,000 | 0,603 | 0,000 | 0,000 | 0,000 | 3,442 |
| sed2 | 0,000 | 0,018 | 0,090 | 0,222 | 0,389 | 0,000 | 0,000 | 0,000 |
| sed2 | 0,000 | 0,093 | 0,000 | 0,000 | 0,000 | 0,000 | 0,000 | 0,000 |
| sed2 | 0,000 | 0,068 | 0,000 | 0,021 | 0,000 | 0,000 | 0,000 | 3,943 |
| sed2 | 0,000 | 0,125 | 0,564 | 0,000 | 0,642 | 0,000 | 0,013 | 0,000 |
| sed2 | 0,000 | 0,016 | 0,000 | 0,000 | 0,182 | 0,000 | 0,000 | 0,605 |
| sed2 | 0,000 | 0,014 | 1,072 | 0,000 | 0,000 | 0,000 | 0,000 | 1,425 |
| sed2 | 0,000 | 0,031 | 0,850 | 0,000 | 0,465 | 0,000 | 0,000 | 0,175 |
| sed40 | 0,000 | 0,138 | 0,000 | 0,000 | 0,000 | 0,000 | 0,000 | 0,285 |
| sed40 | 0,000 | 0,268 | 0,000 | 0,000 | 0,000 | 0,000 | 0,000 | 0,154 |
| sed40 | 0,000 | 0,350 | 0,000 | 0,000 | 0,000 | 0,000 | 0,000 | 0,000 |
| sed40 | 0,000 | 0,000 | 0,000 | 0,000 | 0,000 | 0,000 | 0,000 | 0,000 |
| sed40 | 0,000 | 0,289 | 0,000 | 0,000 | 0,000 | 0,000 | 0,000 | 0,000 |
| sed40 | 0,000 | 0,089 | 0,000 | 0,000 | 0,000 | 0,000 | 0,000 | 0,000 |
| sed40 | 0,000 | 0,060 | 0,000 | 0,000 | 0,000 | 0,000 | 0,000 | 0,000 |
| sed40 | 0,000 | 0,000 | 0,000 | 0,000 | 0,000 | 0,000 | 0,000 | 0,000 |
| sed40 | 0,000 | 0,000 | 0,000 | 0,000 | 0,000 | 0,000 | 0,000 | 0,000 |
| sed55 | 0,000 | 0,003 | 0,000 | 0,000 | 0,000 | 0,000 | 0,000 | 0,000 |
| sed55 | 0,000 | 0,044 | 0,000 | 0,000 | 0,000 | 0,000 | 0,000 | 0,000 |
| sed55 | 0,000 | 0,018 | 0,000 | 0,000 | 0,000 | 0,000 | 0,000 | 0,000 |
| sed55 | 0,000 | 0,019 | 0,000 | 0,000 | 0,000 | 0,000 | 0,000 | 0,000 |
| sed55 | 0,000 | 0,217 | 0,000 | 0,000 | 0,000 | 0,000 | 0,000 | 0,000 |
| sed55 | 0,000 | 0,166 | 0,000 | 0,000 | 0,000 | 0,000 | 0,000 | 0,000 |
| sed55 | 0,000 | 0,009 | 0,000 | 0,000 | 0,000 | 0,000 | 0,000 | 0,000 |
| sed55 | 0,000 | 0,002 | 0,000 | 0,000 | 0,000 | 0,000 | 0,000 | 0,000 |
| sed55 | 0,000 | 0,000 | 0,000 | 0,000 | 0,000 | 0,000 | 0,000 | 0,000 |

Annexe 7 : Données brutes macroinvertébrés (g masse sèche m⁻³)(suite)



| Substrat | <i>Lymnaeida</i> <i>e</i> | <i>Oligochaeta</i> <i>a</i> | <i>Planorbidae</i> | <i>Polycentropodid</i> <i>ae</i> | <i>Sericostomatid</i> <i>ae</i> | <i>Sphaerida</i> <i>e</i> | Total |
|-----------|------------------------------|--------------------------------|--------------------|-------------------------------------|------------------------------------|------------------------------|--------|
| chara2 | 0,000 | 0,030 | 0,333 | 0,000 | 0,000 | 0,188 | 2,268 |
| chara2 | 0,000 | 0,047 | 0,000 | 0,000 | 0,000 | 0,000 | 6,209 |
| chara2 | 0,000 | 0,019 | 0,363 | 0,000 | 0,000 | 0,000 | 4,137 |
| chara2 | 0,000 | 0,016 | 0,626 | 0,000 | 0,000 | 0,000 | 3,953 |
| chara2 | 0,000 | 0,118 | 0,000 | 0,000 | 0,002 | 0,524 | 5,055 |
| chara2 | 0,000 | 0,051 | 0,317 | 0,000 | 0,000 | 0,030 | 3,264 |
| chara2 | 0,000 | 0,088 | 2,449 | 0,000 | 0,000 | 0,239 | 8,580 |
| chara2 | 0,000 | 0,026 | 0,000 | 0,000 | 0,061 | 0,118 | 3,277 |
| chara2 | 0,000 | 0,062 | 1,759 | 0,000 | 0,000 | 0,737 | 15,119 |
| chara7 | 0,000 | 0,012 | 0,000 | 0,000 | 0,000 | 0,000 | 1,772 |
| chara7 | 0,000 | 0,052 | 0,000 | 0,000 | 0,000 | 0,000 | 5,855 |
| chara7 | 0,000 | 0,008 | 0,174 | 0,000 | 0,000 | 0,177 | 4,662 |
| chara7 | 0,000 | 0,169 | 0,000 | 0,000 | 0,000 | 0,000 | 0,317 |
| chara7 | 0,000 | 0,000 | 1,189 | 0,000 | 0,000 | 0,805 | 8,127 |
| chara7 | 0,000 | 0,000 | 0,000 | 0,000 | 0,000 | 0,000 | 0,001 |
| chara7 | 0,000 | 0,041 | 0,270 | 0,000 | 0,000 | 0,000 | 8,335 |
| chara7 | 0,000 | 0,014 | 0,068 | 0,000 | 0,000 | 0,000 | 0,287 |
| chara7 | 0,000 | 0,000 | 0,028 | 0,000 | 0,000 | 0,060 | 2,748 |
| graviers2 | 0,000 | 0,000 | 0,000 | 0,000 | 0,000 | 0,000 | 0,001 |
| graviers2 | 0,000 | 0,008 | 0,000 | 0,000 | 0,000 | 0,000 | 0,418 |
| graviers2 | 0,000 | 0,000 | 0,000 | 0,057 | 0,000 | 0,056 | 1,758 |
| graviers2 | 0,000 | 0,010 | 0,000 | 0,000 | 0,000 | 0,000 | 0,113 |
| graviers2 | 0,000 | 0,046 | 0,000 | 0,000 | 0,152 | 0,015 | 0,928 |
| graviers2 | 0,000 | 0,013 | 0,000 | 0,000 | 0,000 | 0,040 | 4,437 |
| graviers2 | 0,000 | 0,022 | 0,000 | 0,000 | 0,000 | 0,000 | 0,367 |
| graviers2 | 0,000 | 0,003 | 0,000 | 0,000 | 0,000 | 0,000 | 0,165 |
| graviers2 | 0,000 | 0,037 | 0,000 | 0,000 | 0,000 | 0,134 | 5,226 |
| sed20 | 0,000 | 0,014 | 0,000 | 0,000 | 0,000 | 0,043 | 1,210 |
| sed20 | 0,000 | 0,014 | 0,000 | 0,000 | 0,000 | 0,111 | 0,932 |
| sed20 | 0,000 | 0,038 | 0,000 | 0,000 | 0,000 | 0,000 | 1,013 |
| sed20 | 0,000 | 0,067 | 0,000 | 0,000 | 0,000 | 0,056 | 0,683 |
| sed20 | 0,000 | 0,285 | 0,000 | 0,000 | 0,000 | 0,662 | 1,946 |
| sed20 | 0,000 | 0,051 | 0,000 | 0,000 | 0,000 | 0,000 | 0,109 |
| sed20 | 0,000 | 0,023 | 0,000 | 0,000 | 0,000 | 0,075 | 0,569 |
| sed20 | 0,000 | 0,222 | 0,000 | 0,000 | 0,000 | 0,120 | 0,983 |
| sed20 | 0,000 | 0,248 | 0,007 | 0,000 | 0,000 | 0,062 | 0,996 |
| sed2 | 0,000 | 0,000 | 0,000 | 0,000 | 0,000 | 0,000 | 0,001 |
| sed2 | 0,000 | 0,008 | 0,000 | 0,000 | 0,000 | 0,374 | 5,477 |
| sed2 | 0,000 | 0,055 | 0,000 | 0,000 | 0,000 | 0,116 | 2,024 |



| | | | | | | | |
|-------|-------|-------|-------|-------|-------|-------|-------|
| sed2 | 0,000 | 0,039 | 0,007 | 0,000 | 0,000 | 0,023 | 1,054 |
| sed2 | 0,000 | 0,068 | 0,008 | 0,000 | 0,000 | 0,110 | 4,647 |
| sed2 | 0,000 | 0,315 | 0,000 | 0,000 | 0,000 | 0,746 | 2,446 |
| sed2 | 0,000 | 0,147 | 0,000 | 0,000 | 0,000 | 1,644 | 2,596 |
| sed2 | 0,000 | 0,074 | 0,000 | 0,000 | 0,000 | 0,000 | 2,585 |
| sed2 | 0,000 | 0,212 | 0,000 | 0,000 | 0,000 | 0,310 | 2,048 |
| sed40 | 0,000 | 0,015 | 0,000 | 0,000 | 0,000 | 0,328 | 0,766 |
| sed40 | 0,000 | 0,072 | 0,000 | 0,000 | 0,000 | 0,192 | 0,685 |
| sed40 | 0,000 | 0,055 | 0,000 | 0,000 | 0,000 | 0,306 | 0,710 |
| sed40 | 0,000 | 0,062 | 0,000 | 0,000 | 0,000 | 0,054 | 0,115 |
| sed40 | 0,000 | 0,140 | 0,000 | 0,000 | 0,000 | 0,117 | 0,546 |
| sed40 | 0,000 | 0,046 | 0,000 | 0,000 | 0,000 | 0,000 | 0,135 |
| sed40 | 0,000 | 0,034 | 0,000 | 0,000 | 0,000 | 0,000 | 0,094 |
| sed40 | 0,000 | 0,030 | 0,000 | 0,000 | 0,000 | 0,022 | 0,052 |
| sed40 | 0,000 | 0,012 | 0,000 | 0,000 | 0,000 | 0,000 | 0,012 |
| sed55 | 0,000 | 0,008 | 0,000 | 0,000 | 0,000 | 0,000 | 0,011 |
| sed55 | 0,000 | 0,011 | 0,000 | 0,000 | 0,000 | 0,000 | 0,056 |
| sed55 | 0,000 | 0,021 | 0,000 | 0,000 | 0,000 | 0,000 | 0,039 |
| sed55 | 0,000 | 0,011 | 0,000 | 0,000 | 0,000 | 0,000 | 0,030 |
| sed55 | 0,000 | 0,040 | 0,000 | 0,000 | 0,000 | 0,025 | 0,281 |
| sed55 | 0,000 | 0,129 | 0,000 | 0,000 | 0,000 | 0,000 | 0,295 |
| sed55 | 0,000 | 0,048 | 0,000 | 0,000 | 0,000 | 0,000 | 0,057 |
| sed55 | 0,000 | 0,019 | 0,000 | 0,000 | 0,000 | 0,000 | 0,021 |
| sed55 | 0,000 | 0,000 | 0,000 | 0,000 | 0,000 | 0,000 | 0,000 |

Annexe 7 : Données brutes macroinvertébrés (g masse sèche m⁻³)(suite)

