

Régie  
Départementale  
d'Assistance

**EAU - ASSAINISSEMENT**



rhône méditerranée & corse  
2-4, allée de Lodz  
69363 LYON Cedex 07

Tél. 04 72 71 26 00 - Fax 04 72 71 26 00

*COMMUNE DE SALLANCHES*

\*\*\*

*Etude-Diagnostic du réseau d'assainissement  
1996*

\*\*\*

**ANNEXES**

# COMMUNE DE SALLANCHES

\*\*\*

*Etude-Diagnostic du réseau d'assainissement*

\*\*\*

**ANNEXE N°1 :**  
***Caractéristiques des points de mesure***

---

COMMUNE :	SALLANCHES
Point de mesure :	ENTREE STEP
1 ère campagne : Mai - Juin 1996	

CARACTERISTIQUES GEOMETRIQUES DU SEUIL DE MESURE	
Hauteur de pelle en m	0.20
Largeur du seuil	0.40
Largeur du canal en m	0.66
Rapport b/B	0.61
Valeur de Kb en mm	3.60
Coefficient a	0,0001
Coefficient a'	0,0000
Hauteur eau maximum (cm)	45.00
Intervalle tarage en cm	1.13

Hauteurs d'eau en cm	Débit en m3/h
0.0	0.0
1.1	3.5
2.3	9.2
3.4	16.6
4.5	25.3
5.6	35.2
6.8	46.2
7.9	58.1
9.0	71.0
10.1	84.7
11.3	99.2
12.4	114.5
13.5	130.6
14.6	147.4
15.8	165.0
16.9	183.2
18.0	202.1
19.1	221.6
20.3	241.8
21.4	262.6
22.5	284.1
23.6	306.1
24.8	328.8
25.9	352.0
27.0	375.8
28.1	400.2
29.3	425.1
30.4	450.6
31.5	476.7
32.6	503.3
33.8	530.4
34.9	558.1
36.0	586.3
37.1	615.1
38.3	644.3
39.4	674.1
40.5	704.4
41.6	735.2
42.8	766.6
43.9	798.4
45.0	830.7

Formule de calcul du débit en m³/h (Kindsvater-Carter)
$Q \text{ (en m}^3\text{/h)} = (2\,545.3387 + 4.3870 \cdot h) \cdot ((h + 0.1) / 100)^{1.5}$ (h en cm)

COMMUNE :	SALLANCHES
Point de mesure :	ENTREE STEP
2 ème campagne : Octobre - Novembre 1996	

CARACTERISTIQUES GEOMETRIQUES DU SEUIL DE MESURE	
Hauteur de pelle en m	0.20
Largeur du seuil	0.53
Largeur du canal en m	0.66
Rapport b/B	0.80
Valeur de Kb en mm	4.20
Coefficient a	0,0001
Coefficient a'	0,0000
Hauteur eau maximum (cm)	50.00
Intervalle tarage en cm	1.25

Hauteurs d'eau en cm	Débit en m3/h
0.0	0.0
1.3	5.3
2.5	14.3
3.8	26.0
5.0	39.8
6.3	55.5
7.5	73.0
8.8	92.1
10.0	112.8
11.3	134.9
12.5	158.5
13.8	183.5
15.0	209.8
16.3	237.4
17.5	266.2
18.8	296.3
20.0	327.7
21.3	360.2
22.5	394.0
23.8	428.9
25.0	464.9
26.3	502.2
27.5	540.5
28.8	580.0
30.0	620.7
31.3	662.4
32.5	705.3
33.8	749.2
35.0	794.3
36.3	840.4
37.5	887.7
38.8	936.0
40.0	985.4
41.3	1035.9
42.5	1087.5
43.8	1140.2
45.0	1193.9
46.3	1248.7
47.5	1304.6
48.8	1361.5
50.0	1419.5

<b>Formule de calcul du débit en m³/h (Kindsvater-Carter)</b>
$Q \text{ (en m}^3\text{/h)} = (3\,391.5453 + 12.2305 \cdot h) \cdot ((h + 0.1) / 100)^{1.5}$ (h en cm)

<b>COMMUNE :</b>	<b>SALLANCHES</b>
<b>Point de mesure :</b>	<b>SURVERSE STEP</b>
<b>1 ère et 2 ème campagnes</b>	

CARACTERISTIQUES GEOMETRIQUES DU SEUIL DE MESURE	
Hauteur de pelle en m	0.55
Largeur du seuil	1.15
Largeur du canal en m	1.60
Rapport b/B	0.72
Valeur de Kb en mm	4.00
Coefficient a	0,0001
Coefficient a'	0,0000
Hauteur eau maximum (cm)	100.00
Intervalle tarage en cm	2.50

Hauteurs d'eau en cm	Débit en m3/h
0.0	0.0
2.5	30.7
5.0	84.5
7.5	154.2
10.0	236.8
12.5	330.7
15.0	434.9
17.5	548.6
20.0	671.2
22.5	802.2
25.0	941.2
27.5	1087.9
30.0	1242.0
32.5	1403.2
35.0	1571.4
37.5	1746.4
40.0	1928.0
42.5	2116.1
45.0	2310.6
47.5	2511.2
50.0	2718.0
52.5	2930.9
55.0	3149.7
57.5	3374.3
60.0	3604.7
62.5	3840.9
65.0	4082.7
67.5	4330.2
70.0	4583.2
72.5	4841.7
75.0	5105.6
77.5	5375.0
80.0	5649.7
82.5	5929.8
85.0	6215.2
87.5	6505.8
90.0	6801.7
92.5	7102.8
95.0	7409.1
97.5	7720.6
100.0	8037.1

Formule de calcul du débit en m <sup>3</sup> /h (Kindsvater-Carter)
Q (en m3/h) = (7 304.4414+7.2065*h)*((h+0.1)/100)^1.5 (h en cm)

ETABLISSEMENT DE LA COURBE DE TARAGE D'UN DEVERSOIR TRIANGULAIRE	
Commune :	SALLANCHES
Point de mesure :	n°5 * Zi (Renault)

CARACTERISTIQUES GEOMETRIQUES DU SEUIL DE MESURE	
Hauteur de pelle en m	0.30
Angle du seuil	60.00
Valeur de Kh en mm	1.15
Coefficient K	2869.8375
Hauteur eau maximum (cm)	20.00
Intervalle tarage en cm	0.50

Hauteurs d'eau en cm	Débit en m3/h
0.0	0.00
0.5	0.01
1.0	0.04
1.5	0.10
2.0	0.19
2.5	0.32
3.0	0.49
3.5	0.71
4.0	0.99
4.5	1.31
5.0	1.70
5.5	2.14
6.0	2.65
6.5	3.23
7.0	3.87
7.5	4.59
8.0	5.38
8.5	6.25
9.0	7.20
9.5	8.23
10.0	9.34
10.5	10.53
11.0	11.82
11.5	13.19
12.0	14.66
12.5	16.22
13.0	17.88
13.5	19.63
14.0	21.48
14.5	23.43
15.0	25.49
15.5	27.65
16.0	29.92
16.5	32.29
17.0	34.78
17.5	37.37
18.0	40.08
18.5	42.90
19.0	45.84
19.5	48.90
20.0	52.08

Expression de la formule de calcul du débit en m3/h (Kindsvater-Shen)
$Q \text{ (en m3/h)} = 2\,869.8375 * ((H_e + (1.15/10))/100)^{2.5}$
Régie Départementale d'Assistance - Division Etudes

ETABLISSEMENT DE LA COURBE DE TARAGE D'UN DEVERSOIR TRIANGULAIRE	
Commune :	SALLANCHES
Point de mesure :	n°6 * ZI (EDF)

CARACTERISTIQUES GEOMETRIQUES DU SEUIL DE MESURE	
Hauteur de pelle en m	0.20
Angle du seuil	60.00
Valeur de Kh en mm	1.15
Coefficient K	2869.8375
Hauteur eau maximum (cm)	30.00
Intervalle tarage en cm	0.75

Hauteurs d'eau en cm	Débit en m3/h
0.0	0.00
0.8	0.02
1.5	0.10
2.3	0.25
3.0	0.49
3.8	0.84
4.5	1.31
5.3	1.91
6.0	2.65
6.8	3.54
7.5	4.59
8.3	5.81
9.0	7.20
9.8	8.77
10.5	10.53
11.3	12.50
12.0	14.66
12.8	17.04
13.5	19.63
14.3	22.44
15.0	25.49
15.8	28.77
16.5	32.29
17.3	36.06
18.0	40.08
18.8	44.36
19.5	48.90
20.3	53.71
21.0	58.79
21.8	64.15
22.5	69.80
23.3	75.73
24.0	81.95
24.8	88.47
25.5	95.30
26.3	102.43
27.0	109.87
27.8	117.62
28.5	125.70
29.3	134.10
30.0	142.82

Expression de la formule de calcul du débit en m3/h (Kindsvater-Shen)
$Q \text{ (en m3/h)} = 2\,869.8375 * ((H_e + (1.15/10)) / 100)^{2.5}$
Régie Départementale d'Assistance - Division Etudes

COMMUNE :	SALLANCHES
Point de mesure :	n°7 * ZI (Dynastar)
1 ère campagne : Mai - Juin 1996	

CARACTERISTIQUES GEOMETRIQUES DU SEUIL DE MESURE	
Hauteur de pelle en m	0.25
Largeur du seuil	0.40
Largeur du canal en m	0.60
Rapport b/B	0.67
Valeur de Kb en mm	3.80
Coefficient a	0,0001
Coefficient a'	0,0000
Hauteur eau maximum (cm)	40.00
Intervalle tarage en cm	1.00

Hauteurs d'eau en cm	Débit en m3/h
0.0	0.0
1.0	2.9
2.0	7.8
3.0	14.0
4.0	21.3
5.0	29.6
6.0	38.9
7.0	48.9
8.0	59.7
9.0	71.2
10.0	83.4
11.0	96.2
12.0	109.7
13.0	123.8
14.0	138.5
15.0	153.7
16.0	169.5
17.0	185.9
18.0	202.8
19.0	220.2
20.0	238.1
21.0	256.5
22.0	275.5
23.0	294.9
24.0	314.8
25.0	335.1
26.0	356.0
27.0	377.3
28.0	399.0
29.0	421.2
30.0	443.9
31.0	467.0
32.0	490.5
33.0	514.5
34.0	538.8
35.0	563.7
36.0	588.9
37.0	614.6
38.0	640.7
39.0	667.2
40.0	694.1

<b>Formule de calcul du débit en m³/h (Kindsvater-Carter)</b>
$Q \text{ (en m3/h)} = (2\ 551.4655 + 4.5462 * h) * ((h + 0.1) / 100)^{1.5}$ (h en cm)

COMMUNE :	SALLANCHES
Point de mesure :	n°8 * Unitaire Rive G
1 ère campagne : Mai - Juin 1996	

CARACTERISTIQUES GEOMETRIQUES DU SEUIL DE MESURE	
Hauteur de pelle en m	0.25
Largeur du seuil	0.35
Largeur du canal en m	0.44
Rapport b/B	0.80
Valeur de Kb en mm	4.00
Coefficient a	0,0001
Coefficient a'	0,0000
Hauteur eau maximum (cm)	30.00
Intervalle tarage en cm	0.75

Hauteurs d'eau en cm	Débit en m3/h
0.0	0.0
0.8	1.8
1.5	4.6
2.3	8.1
3.0	12.4
3.8	17.2
4.5	22.4
5.3	28.2
6.0	34.4
6.8	41.0
7.5	48.1
8.3	55.5
9.0	63.2
9.8	71.4
10.5	79.8
11.3	88.6
12.0	97.8
12.8	107.2
13.5	117.0
14.3	127.0
15.0	137.4
15.8	148.1
16.5	159.0
17.3	170.3
18.0	181.8
18.8	193.6
19.5	205.7
20.3	218.0
21.0	230.6
21.8	243.5
22.5	256.7
23.3	270.1
24.0	283.8
24.8	297.7
25.5	311.9
26.3	326.4
27.0	341.1
27.8	356.0
28.5	371.2
29.3	386.7
30.0	402.4

<b>Formule de calcul du débit en m<sup>3</sup>/h (Kindsvater-Carter)</b>
Q (en m3/h) = (2 246.8534+6.3279*h)*((h+0.1)/100)^1.5 (h en cm)

<b>COMMUNE :</b>	<b>SALLANCHES</b>
<b>Point de mesure :</b>	<b>n°9 * Unitaire Rive D</b>
<b>1 ère campagne : Mai - Juin 1996</b>	

CARACTERISTIQUES GEOMETRIQUES DU SEUIL DE MESURE	
Hauteur de pelle en m	0.30
Largeur du seuil	0.60
Largeur du canal en m	0.90
Rapport b/B	0.67
Valeur de Kb en mm	3.80
Coefficient a	0,0001
Coefficient a'	0,0000
Hauteur eau maximum (cm)	40.00
Intervalle tarage en cm	1.00

Hauteurs d'eau en cm	Débit en m3/h
0.0	0.0
1.0	4.4
2.0	11.6
3.0	20.9
4.0	31.9
5.0	44.3
6.0	58.0
7.0	72.9
8.0	89.0
9.0	106.1
10.0	124.3
11.0	143.4
12.0	163.4
13.0	184.4
14.0	206.2
15.0	228.8
16.0	252.3
17.0	276.6
18.0	301.6
19.0	327.5
20.0	354.0
21.0	381.3
22.0	409.3
23.0	438.0
24.0	467.5
25.0	497.6
26.0	528.4
27.0	559.8
28.0	591.9
29.0	624.7
30.0	658.1
31.0	692.2
32.0	726.8
33.0	762.1
34.0	798.1
35.0	834.6
36.0	871.8
37.0	909.5
38.0	947.9
39.0	986.8
40.0	1026.3

<b>Formule de calcul du débit en m³/h (Kindsvater-Carter)</b>
$Q \text{ (en m}^3\text{/h)} = (3\,815.1928 + 5.6649 \cdot h) \cdot ((h + 0.1) / 100)^{1.5}$ (h en cm)

COMMUNE :	SALLANCHES
Point de mesure :	n°11 * Communes amont
1 ère et 2ème campagnes	

CARACTERISTIQUES GEOMETRIQUES DU SEUIL DE MESURE	
Hauteur de pelle en m	0.25
Largeur du seuil	0.25
Largeur du canal en m	0.40
Rapport b/B	0.63
Valeur de Kb en mm	3.60
Coefficient a	0,0001
Coefficient a'	0,0000
Hauteur eau maximum (cm)	50.00
Intervalle tarage en cm	1.25

Hauteurs d'eau en cm	Débit en m3/h
0.0	0.0
1.3	2.5
2.5	6.7
3.8	12.2
5.0	18.6
6.3	25.8
7.5	33.9
8.8	42.7
10.0	52.1
11.3	62.2
12.5	72.9
13.8	84.2
15.0	96.0
16.3	108.4
17.5	121.3
18.8	134.6
20.0	148.5
21.3	162.9
22.5	177.7
23.8	193.0
25.0	208.8
26.3	225.0
27.5	241.6
28.8	258.7
30.0	276.2
31.3	294.1
32.5	312.4
33.8	331.1
35.0	350.2
36.3	369.8
37.5	389.7
38.8	410.0
40.0	430.7
41.3	451.8
42.5	473.3
43.8	495.2
45.0	517.4
46.3	540.0
47.5	563.0
48.8	586.3
50.0	610.0

Formule de calcul du débit en m <sup>3</sup> /h (Kindsvater-Carter)
Q (en m3/h) = (1 600.2820+2.3990*h)*((h+0.1)/100)^1.5 (h en cm)

ETABLISSEMENT DE LA COURBE DE TARAGE D'UN DEVERSOIR TRIANGULAIRE	
Commune :	SALLANCHES
Point de mesure :	n°12 * Combloux

CARACTERISTIQUES GEOMETRIQUES DU SEUIL DE MESURE	
Hauteur de pelle en m	0.20
Angle du seuil	60.00
Valeur de Kh en mm	1.15
Coefficient K	2869.8375
Hauteur eau maximum (cm)	30.00
Intervalle tarage en cm	0.75

Hauteurs d'eau en cm	Débit en m <sup>3</sup> /h
0.0	0.00
0.8	0.02
1.5	0.10
2.3	0.25
3.0	0.49
3.8	0.84
4.5	1.31
5.3	1.91
6.0	2.65
6.8	3.54
7.5	4.59
8.3	5.81
9.0	7.20
9.8	8.77
10.5	10.53
11.3	12.50
12.0	14.66
12.8	17.04
13.5	19.63
14.3	22.44
15.0	25.49
15.8	28.77
16.5	32.29
17.3	36.06
18.0	40.08
18.8	44.36
19.5	48.90
20.3	53.71
21.0	58.79
21.8	64.15
22.5	69.80
23.3	75.73
24.0	81.95
24.8	88.47
25.5	95.30
26.3	102.43
27.0	109.87
27.8	117.62
28.5	125.70
29.3	134.10
30.0	142.82

Expression de la formule de calcul du débit en m <sup>3</sup> /h (Kindsvater-Shen)
$Q \text{ (en m}^3\text{/h)} = 2\,869.8375 * ((H_e + (1.15/10)) / 100)^{2.5}$
Régie Départementale d'Assistance - Division Etudes

COMMUNE :	SALLANCHES
Point de mesure :	n°13 * DO n°5
1 ère et 2ème campagnes	

CARACTERISTIQUES GEOMETRIQUES DU SEUIL DE MESURE	
Hauteur de pelle en m	0.15
Largeur du seuil	0.50
Largeur du canal en m	0.90
Rapport b/B	0.56
Valeur de Kb en mm	3.40
Coefficient a	0,0001
Coefficient a'	0,0000
Hauteur eau maximum (cm)	65.00
Intervalle tarage en cm	1.63

Hauteurs d'eau en cm	Débit en m3/h
0.0	0.0
1.6	7.2
3.3	19.6
4.9	35.5
6.5	54.4
8.1	75.9
9.8	99.7
11.4	125.8
13.0	153.8
14.6	183.8
16.3	215.7
17.9	249.4
19.5	284.7
21.1	321.8
22.8	360.5
24.4	400.7
26.0	442.5
27.6	485.8
29.3	530.6
30.9	576.9
32.5	624.6
34.1	673.8
35.8	724.3
37.4	776.3
39.0	829.6
40.6	884.2
42.3	940.3
43.9	997.6
45.5	1056.3
47.1	1116.2
48.8	1177.5
50.4	1240.1
52.0	1303.9
53.6	1369.1
55.3	1435.5
56.9	1503.2
58.5	1572.1
60.1	1642.3
61.8	1713.7
63.4	1786.4
65.0	1860.3

<b>Formule de calcul du débit en m<sup>3</sup>/h (Kindsvater-Carter)</b>
Q (en m3/h) = (3 170.0162+5.7190*h)*((h+0.1)/100)^1.5 (h en cm)

COMMUNE :	SALLANCHES
Point de mesure :	n°14 * DO n°8
1 ère campagne : Mai - Juin 1996	

CARACTERISTIQUES GEOMETRIQUES DU SEUIL DE MESURE	
Hauteur de pelle en m	0.10
Largeur du seuil	0.45
Largeur du canal en m	0.68
Rapport b/B	0.66
Valeur de Kb en mm	3.80
Coefficient a	0,0001
Coefficient a'	0,0000
Hauteur eau maximum (cm)	55.00
Intervalle tarage en cm	1.38

Hauteurs d'eau en cm	Débit en m3/h
0.0	0.0
1.4	5.2
2.8	14.0
4.1	25.3
5.5	38.9
6.9	54.4
8.3	71.7
9.6	90.6
11.0	111.1
12.4	133.2
13.8	156.6
15.1	181.6
16.5	207.9
17.9	235.5
19.3	264.5
20.6	294.9
22.0	326.5
23.4	359.4
24.8	393.5
26.1	429.0
27.5	465.6
28.9	503.5
30.3	542.7
31.6	583.1
33.0	624.7
34.4	667.5
35.8	711.5
37.1	756.7
38.5	803.2
39.9	850.8
41.3	899.7
42.6	949.7
44.0	1001.0
45.4	1053.4
46.8	1107.1
48.1	1162.0
49.5	1218.0
50.9	1275.3
52.3	1333.8
53.6	1393.4
55.0	1454.3

Formule de calcul du débit en m³/h (Kindsvater-Carter)
$Q \text{ (en m}^3\text{/h)} = (2\ 866.9406 + 12.5231 \cdot h) \cdot ((h + 0.1) / 100)^{1.5}$ (h en cm)

ETABLISSEMENT DE LA COURBE DE TARAGE D'UN DEVERSOIR TRIANGULAIRE	
Commune :	SALLANCHES
Point de mesure :	n°15 * DO n°13

CARACTERISTIQUES GEOMETRIQUES DU SEUIL DE MESURE	
Hauteur de pelle en m	0.10
Angle du seuil	60.00
Valeur de Kh en mm	1.15
Coefficient K	2869.8375
Hauteur eau maximum (cm)	30.00
Intervalle tarage en cm	0.75

Hauteurs d'eau en cm	Débit en m3/h
0.0	0.00
0.8	0.02
1.5	0.10
2.3	0.25
3.0	0.49
3.8	0.84
4.5	1.31
5.3	1.91
6.0	2.65
6.8	3.54
7.5	4.59
8.3	5.81
9.0	7.20
9.8	8.77
10.5	10.53
11.3	12.50
12.0	14.66
12.8	17.04
13.5	19.63
14.3	22.44
15.0	25.49
15.8	28.77
16.5	32.29
17.3	36.06
18.0	40.08
18.8	44.36
19.5	48.90
20.3	53.71
21.0	58.79
21.8	64.15
22.5	69.80
23.3	75.73
24.0	81.95
24.8	88.47
25.5	95.30
26.3	102.43
27.0	109.87
27.8	117.62
28.5	125.70
29.3	134.10
30.0	142.82

Expression de la formule de calcul du débit en m3/h (Kindsvater-Shen)
$Q \text{ (en m3/h)} = 2\,869.8375 * ((H_e + (1.15/10))/100)^{2.5}$
Régie Départementale d'Assistance - Division Etudes

# COMMUNE DE SALLANCHES

\*\*\*

*Etude-Diagnostic du réseau d'assainissement*

\*\*\*

**ANNEXE N°2 :**  
***Repérage du réseau***

**Commune de SALLANCHES**  
**Repérage du réseau d'assainissement - Synthèse des observations**

Localisation	N° RV	Ref Plan	Observations et anomalies	Travaux à réaliser	Coût (FHT)
<b>POINT DE MESURE N° 05 "Supermarché Continent"</b>					
Step Z.I.      Ave de Genève	C 15	6	Vu Ø 1400. RAS		
	C.135	5	Noeud . Ø 1400 / Ø400 .Non équipable.		
	C.233	5	1 Brt. Point de mesure n°05.		
	C.231	5	2Brts (Q=o). RAS		
	C.223	5	Noeud 1 Br. Débit important du 222.		
	C.221	5	Brts (Q=o). Ø 300 .Q amont faible.		
	C.222	5	Equipable.		
	C.203	5	2Brts .(Q=o). Tête d'antenne.		
	C.241	5	Peu profond. RAS. Equipable.		
	C.242	5	Peu profond. RAS.		
	C.244	5	Peu profond. RAS.		
	C.248	5	Noeud. Arrivée antenne Continent, débit important. Non équipable		
	C.298	5	Arrivée Brt "lavage Continent". Prélèvement d'eau sur puits privé. Débit important. A mesurer de jour et de nuit. Cunette à dégager pour les mesures	A DEGAGER	1 000 F
	C.254	5&4	Présomption de fosses septiques sur antenne amont Equipable Ø 200.		
C.302	5&4	Arrivée Brt Cerfs rouges. Q=clair (Septique?).			
C.303	5&4	Q=o .RAS.			
<b>POINT DE MESURE N° 06. Z.I.</b>					
Poste EDF	C.09	5	Coude à 90°.Mauvais accompagnement hydraulique. Dépôts.	TRAVAUX	1 000 F
	C.10	5	Point de mesure N° 06. Pente faible Ø 400.		
	C.129	5	Noeud. Ø 1400 et Ø 1000 qui prolonge le Ø 400 sous la voie ferrée, peu de dénivellé entre les 2 fils d'eau. Attention à la mise en charge du Ø 400.		
	C.21	5	Antenne Q=o. Regard humide. (A vérifier au printemps). Q amont équipable.	VERIFIER ETANCHEITE	
	C.31	5	Antenne Q=o . Regard humide.		
	C.45	5	dépôts . Antenne Q=o.		
	C.55	5	Antenne Q=o. Toujours Q amont.		
	C.63	5	Antenne Q+ jaugeable ( seau plat ). 2 décolleteurs.		
	C.73	5	Antenne Q faible ( Carrosserie ).		
	C.85	5	Antenne Q=o . Toujours Q amont faible.		
	C.93	5	SE	A DEGAGER	1 000 F
C.94	3	Coude à 90°. Dépôts importants .	A CURER		
<b>POINT DE MESURE N° 07 "DYNASTAR"</b>					
	C.101	5	Noeud Ø 1200 / Ø300 SE	A DEGAGER	1 000 F
	C274	5	Equipable. Attention fortes odeurs d'hydrocarbures. Plans faux Ø 500 au lieu de Ø 300.	LOCALISER REJETS	DANGER
	C.200	5	Noeud, dépôts. Toujours odeurs d'hydrocarbures.		
	C.272	5	1 Brt ( supermétal ?). Toujours odeurs d'hydrocarbures.		
	C.269	5	Noeud .. Arrivée antenne. avenue de Genève en chute. Jaugeable. Arrivée ant. du Rosay. Débit plus important , (seuil).		
	C.57	4	Brt lotissement " Clos des Roses" en chute , jaugeable. Toujours Q amont ( seuil ).		
	C.17	4	Noeud petite ant. Q=o. Toujours Q amont ( seuil ).		
	3	3	3 Brts . Dont "Clos de Liserons" Q faible jaugeable. Débit amont en chute . Jaugeable.		
	21	3	1 Brt . Résidence "Le Parc" - seuil. Bruit de chute.		
	23	3	RAS . Toujours Q amont. ( plus de bruit de chute ).		

Localisation	N° RV	Ref Plan	Observations et anomalies	Travaux à réaliser	Coût (FHT)
<b>Suite . POINT DE MESURE N° 07 "DYNASTAR".</b>					
Ave de Genève	C.267	5	2 Brts dont 1 Ø 200 Q faible." Lotissement Clos Conseil".		
	52	3	Brts immeubles " Erable , Frêne" Q faible, présomption de fosses septiques. Toujours Q amont , seuil.		
Rte de Genève	49	3	Noeud, antenne rue de Lanche Ø 400 / Ø250 pas d'accompagnement hydraulique, cunette à reprendre.	TRAVAUX	1 000 F
	70	3	Noeud Ø 300 / Ø 300 .Dépôts, pente faible.		
Rue de Général de Gaulle	65	3	Tête d'antenne SE.	A DEGAGER	1 000 F
	62	3	RAS. Ø 200 AC ( Plan faux).		
	57	3	1 Brt Q faible jaugeable. 1 antenne Ø 300 Seuil . Dépôts.		
	181	3	Intersection rue du 8 MAI 1945. SE.	A DEGAGER	1 000 F
Rue Cancelléri	201	3	Antenne rue René Cassin dans le Ø 1200 en chute , jaugeable.		
Rue Aiguilles de Warens	141	3	Antenne se jette dans Ø 1200 , jaugeable, Q faible.		
<b>POINT DE MESURE : "MAISON de QUARTIER " (Unitaire Nord ).</b>					
	155	3	Noeud, arrivée Ø 500 unitaire en chute , jaugeable. Arrivée unitaire centre ville , débit important. Arrivée du réseau amont ( Domancy ), débit très important.		
Chambre de décantation		3	Arrivée en chute. Jaugeable.	TRAVAUX	1 000 F
Ave de Genève	102	3	Noeud. Antenne rue du Dct Laffin Ø 300 Q faible ,dépôts. Réseau amont Ø 300 . Débit environ 2 à 4 m³.		
	111	3	Regard dalle en béton, installer un tampon normalisé.	TRAVAUX	1 000 F
	100	3	Noeud. Q faible ( dépôts en cunette ). 2 grille EP raccordées.		
	93	3	Noeud , antenne rue de Savoie Ø 200 Q =o Réseau amont Ø 300 Débit important.		
	77	3	Noeud , antenne Emma Lanche Q =1/3. Réseau amont q=2/3.		
	45	3	Coude à 90° . Q faible équipable.		
	323 P1	3	Coude ,débit faible. RAS.		
<b>POINT DE MESURE N°..... Rue Général de Montfort.</b>					
	104 P1	3	Noeud . Antenne rue Emma Lanche q= faible. Antenne rue de Vouilloux q= faible. 1 Brt Q = faible.		
	212 P1	3	Plan faux. Le réseau " rue de Savoie" est raccordée au N° 109 P1 1 Brt probablement DDE.		
	109 P1	3	Raccordement " rue de Savoie ". Infiltration permanente au joint d'une couronne. ( Fuite réseau AEP ? ).	ETANCHEIFIER	4 000 F
	95 P2	3	Débit de l'antenne: 3 à 5 m³/h. Chute, jaugeable. Réseau amont très profond ~ 8M.		
Réseau rue de Savoie vers 109 P1	224 P1	1	SE . Tête d'antenne.	A DEGAGER	1 000 F
	210	1	1 brt avec Q constant. 1 Brt Q =o.		
	225	1	Plan éroné , écoulement vers 211 A.		
	211A à 211C	1	SE (Collecte des grilles EP).	A DEGAGER	3 000 F
	211 D	3	Coude à 90 ° . RAS.		
	211 E	3	Ø 300. (Brt Q=o) . Vers 109 P1.		
<b>POINT DE MESURE N° 08.</b>					
D.O	85 P2	2	Antenne rue Cancellerie en chute , jaugeable. 2 brts Q=o. Réseau amont débit important.		
	83 P2	2	Coude. RAS.		
	77 P2	2	Coude . RAS . Ø 500 à vérifier.		
	59 et 57	2	Chambre; Déversoir d'orage. Brts immeuble " Prés Verts " à prolonger. ( Réalisé le 17/11/95). Anomalie le réseau EP rue Antoine Pissard raccordé dans EU.		
	197 P1	1	Collecteur rue A Pissard en chute ,jaugeable. ( q++). Coll.Principal rue de Vouilloux en radier, ( q+++). 1 Brt ( sec) en provenance de la rue Boccard. Des grilles EP sont raccordées dans ce regard.	Réseaux à croiser	

Localisation	N° RV	Ref Plan	Observations et anomalies	Travaux à réaliser	Coût (FHT)
<b>Suite . POINT DE MESURE N° 08.</b>					
D.O	184 P1	1	Coude en radier. Déversoir par tablette ( 20 cm ). vers 183 P1 EP par un canal Ø 300.		
	182 P1	1	Départ d'antenne vers rue G . Montfort.	A CURER	
	187 P1	1	RAS. 1 grille EP. Dépôts en radier.		
	283 P1	1	Antenne Av de Genève Q=o.		
	283 bis	1	Regard non répertorié sur plan. 1 brt hors RV ( en aval ) avec débit constant.	Rajouter sur plan	
	54 P1	1	Antenne rue F GEX ( q= + ) jaugeable. Brt " les Hirondelles " q= +. Bruit de chute à proximité, 2 grilles EP raccordées.		
	56 P1	1	Antenne Q=o. "Les Colibris" Q=o.		
	129 P1	1	Noeud. Rue de St Joseph ( q++ ). dépôts en radier, pas d'accompagnement hydraulique. Autre antenne q= ++.		
Salle paroissiale	127 P1	1	1 antenne EU ( centre techniques ) en radier 1 brt EP en chute , jaugeable. Débit important d'EP	A localiser	
Eglise	124/125	1	Q=o.		
	<b>Mauvais assemblage des plans, ( manque une zone entre plans 17 . 18 et 03 ).</b>				
Ch Bellegarde	C . 20	17	Croisement Rte des Paccots / Rte de St Roch. PVC Ø 250, Q faible sur réseau amont et antenne. Arrivées en chute. ( Jaugeable ).		
	C 00	3	Arrivée du réseau Ø 250 PVC . Débit moyen.		
	C 2	17 / 18	Pénétration de racines au joints. Apparemment coude hors regard de visite.		
	135	3	Noeud. Antenne Rte de Provence Q = o , antenne Rte de St Roch débit moyen. Plan érroné. EP non raccordé dans le RV n° 135 mais plus bas dans le canal en pierre.		
	134	3	SE	A DEGAGER	1 000 F
	133	3	Antenne q= o, Cunette déportée . Non mesurable.		
	132	3	Coude, dépôts en radier. pas d'antenne , ( voir plan ).		
	Plan érronée, antenne raccordé au regard de visite n° 133.				
	130 P1	1	Antenne q= o, coude et dépôts en radier.		
	36 P1	1	Noeud rue Vve Grosset / rue P. Solliard, pente faible.		
	Vu réseaux EP neufs rue de Bocard, rue du Drt Berthollet, rue A . Pissard Ant EU (unitaires) à vérifier et localisé rue de Bocard et rue Berthollet.				
	30	1	2 Brts PVC q= o. Réseau unitaire.		
	30 bis	1	Brt en chute.		
	26	1	Brt en chute Q= o.		
	27	1	Débit sur antenne rue de Bocard.		
	28	1	3 Brts dont 2 avec écoulement.		
	29	1	2 Brts en provenance de la rue du Drt.Berthollet (secs?).		
	148	1	2 Grilles EP.		
	147	1	Antenne rue St Eloi Q= o. Toujours Q amont. Bonne pente.		
	46	1	Bon débit en provenance de la rue Pasteur, tjs Q amont.		
106	1	RAS			
107	1	Dépôts en radier .Coude.			
281	1	Noeud . Rue A. Pissard / rue de Genève , bon débit sur l'antenne en provenance de rue de Genève, coté RV n° 280.			
282	1	Pente faible. Dépôts en radier.	A CURER		
280	1	2 grilles EP et 1 brt en hauteur. Dépôts en radier.			
41/43	1	Dépôts en radier . ( RV à fond plats ). Q amont faible.			
145	1	Dépôts en radier . ( RV à fond plats ). Q amont faible.			
113 bis	1	Q faible sur les 2 antennes.			
140 bis	1	2 grilles EP raccordées.			
47	1	Noeud . Antenne rue Pasteur débit moyen. En amont Q= o			
49	1	Antenne Q= o.			
51	1	5 Brts Q= o . Antenne Q= o.			

Localisation	N° RV	Ref Plan	Observations et anomalies	Travaux à réaliser	Coût (FHT)	
<b>POINT DE MESURE N° 09.</b>						
D.O	233	3	Antenne Ø200 Q = 0 . Réseau débit important.			
	116	3	Arrivée du collecteur EP de la rue du Général de Montfort Ø 400. Arrivée d'un collecteur EP Ø 700 Provenance ?, + 3 Brts. Les 2 collecteurs arrivent en chute. ( Jaugeable ).	TRAVAUX		
	173	2	Arrivée coll. av de St Martin en chute, jaugeable. Collecteur de Domancy au fond , débit important.			
	287	2	D.O. vers RV n° 288 (Coll EP). Par surverse sur tablette de 20 cm.			
	172	2	SE	A DEGAGER	1 000 F	
	279	2	Arrivée de l'antenne rue Bellevue en chute ,Q= 0 . Jaugeable Réseau amont équipable.			
D.O	275	2	Arrivée de l'antenne rue Clos Gouttey Q= 0. Réseau principal . Stagnation ( pente où dépôts...).			
	266	2	D.O Ø800.			
D.O	264	2	Noeud , réseau centre-ville Q= 1/2 .Réseau rue Jeanne D'ARC Q= 1/2. Arrivée en chute .(Jaugeable).			
	53	2	Réseau amont en chute ( Jaugeable ). Présomption de raccordement du DO et EP rue A. Pissard.			
D.O	23 P1	2	2 Brts en hauteur Q= 0. Débit rue de le Paix plus faible que le réseau amont.			
	25	1	Noeud . Rue faucigny / avenue St Martin. SE	A DEGAGER	1 000 F	
	246	1	RAS . 1 brt Q= 0.			
	277	1	Radier plat ( encrassé ).			
	62	1	1 écoulement vient de la rue du Mont-Joly.			
	63	1	Dépôts en radier . ( Probablement Brt W.C publics)	A CURER		
	322	1	Arrivée " Combloux " en chute . Jaugeable. Effluent très clair.			
	98 bis	1	Antenne Rte du Mt Rosset en chute. Jaugeable. ( Effluent clair ) . Brt Rte de la Frasse et chemin du Maquis , débit constant.			
	151 bis	1	Important dépôts.	A CURER		
	158	1	Noeud. SE	A DEGAGER	1 000 F	
	158 A	1	Débit faible. Ø200.			
	158 B	1	Débit faible. Ø200.			
	158 C*	1	SE. Puis dégagé en novembre 95. D.O	A DEGAGER	1 000 F	
	Rue de la Paix	21	1	Dépôts en radier.		
		20	1	Noeud, débit faible.		
		19	1	RAS. Q= 0. .		
	Rue Jeanne D'Arc	47	2	Antenne rue des Rânes -en chute, jaugeable. (Q faible ). Réseau principal , débit important.		
		44	2	Avenue de la Gare Q=3/4. Rue Hauterive Q=1/4 arrivée en chute, jaugeable.		
		41	2	Tout le débit vient de la rue Chenal. Coude à 90°.		
		37	2	Ecoulement vers RV n°41. Q= 0.		
40		2	Pente très faible, écoulement vers RV n°37.			
38		2	Ecoulement vers RV n°36.			
36		2	Raccordement de l'antenne au RV n°43. Q= 0.			
23		2	Rue Charle Viard Q= 1/4 jaugeable. Avenue de la Gare Q= 3/4.			
AV de la Gare	15	1	RAS			
	17	1	3 arrivées en radier avec débit.			
	219	1	Rue de le République Q= 1/3. Place Cl. Albert Q= 2/3.			
Ancienne Rt de Combloux	76	1	Ant la Crémaillère, débit constant, légère chute, jaugeable + 1 mesure amont Ø200.			
	14	7	Antenne route de la Fley arrivée en chute, jaugeable. PVC Ø200. Débit constant.			
	13	7	SE	A DEGAGER	1 000 F	
		7	Arrivée de l'antenne le Biollay.PVC Ø200 en chute, jaugeable. Q= constant.			
		7	Arrivée de l'antenne Rte Nanteruy Q= 0, dépôts sur cunette, toujours Q amont.			

Localisation	N° RV	Ref Plan	Observations et anomalies	Travaux à réaliser	Coût (FHT)
<b>SUITE....POINT DE MESURE N° 09.</b>					
Rue Chenal  D.O	20	2	RAS		
	16	2	Noeud, effluent très chargé, dépôts, pente nul. Déformation de la structure du regard.		
	14	2	D.O		
	2	1	Rue Jules Ferry Q=1/2. Rue de la Paix Q= 1/2.		
	7	1	La connexion avec le regard n°16 n'est pas vérifiable; Inspection vidéo.	VIDÉO	
	8	1	1 Brt immeuble "Elisée" RAS.		
	9	1	Coude à 90°. Effluent clair.		
	6	1	RAS		
	3	1	Arrivée d'une antenne Q= o.		
	4	1	1 Brt en chute avec débit clair, jaugeable.		
Rue Chenal  D.O	5	1	Le débit clair provient d'un Brt PVC " Les Allobroges".		
	218	1	RAS		
	10	1	2 Brts PVC en chute, dont un avec débit; Jaugeables.		
	11	1	2 Brts avec débit constant, jaugeable. Plan erroné ne s'écoule pas vers le RV n°12.		
	12	1	Chasse d'égout.		
	11 bis	1	Antenne " Beaulieu" se jette dans le RV n°11 en chute, jaugeable. + DO vers EP.		
<b>POINT DE MESURE N° 10.</b>					
	172	2	SE, Puis dégagé en novembre 95. Arrivée du réseau rue de la Maladière, Q=faible . Réseau de l'Annection ; ( Non mesurable).		
	286	2	Réseau de la Maladière Ø 300 Q faible .Dépôts en radier.		
	166	2	Arrivée du lotissement de la "Béaillière" Non mesurable.		
	116 Bis	2	PVC Ø 200 .Q faible.		
	156*	2	RV surélevé 1 couronne +1 tampon sous le tampon supérieur. Vu après dégagement. 2 réseaux en chute. Débits importants . Jaugeable difficilement.	A RELEVER	1 000 F
	257	2	Arrivée prétraitement de l' Hôpital ( en chute) ,refoulement. RV "cheminée" Ø 600 mesure impossible.		
	240	2	Arrivée branchement Salle "Léon Curral" en chute Jaugeable. Regard "cheminée" . Mesure impossible.		
	253	2	brts en hauteur jaugeable. Toujours RV "Cheminée".		
	227	2	Brt du stade , jaugeable. Mesure possible en fond de regard ( Ø 400 ).		
	232	2	Noeud SE.	A DEGAGER	1 000 F
	3	8	SE	A DEGAGER	1 000 F
	134	2	Noeud. Arrivée réseau de Domancy Q important. Arrivée réseau centre ville Q moins important.		
	Rte du Battoir	35	8	2 Brts . 1 en chute jaugeable, 1 en radier.	
54		8	Antenne en chute Q= o . Jaugeable.		
			Vue canal de mesure , Rte sous les Bottolliers, pas de tranquillisation amont.		
Rue Léon Curral  D.O	129	2	Chambre de décantation : 3 arrivées d'antennes, Réseau Rte des 3 Lacs ; Réseau Rte du fayet ; Réseau Rue Léon Curral.		
	144	2	DO . EU vers EP " plan erroné" . Débit d'antenne Q= 3/4.		
	146	2	Anomalie. Raccordement réseau EU et EP sur ancien réseau unitaire. Prolonger réseau EU.		
Rte du Fayet	312	2	STN	A DEGAGER	1 000 F
	313	2	1 Brt en hauteur avec Q constant , jaugeable. Mesure amont possible.		
	260	1	SE ( Noeud rue de Mt Joly / Imp de Montagny ).	A DEGAGER	1 000 F
	260 Bis	1	SE	A DEGAGER	1 000 F
	240 Bis	1	SE	A DEGAGER	1 000 F
	240	1	Ø 200 Q faible.		
	272	1	Q= o .Dépôts de terre pas d'abonné.		
	273	1	Brt antenne de Charousse		
	199	1	Raccordement des 2 antennes de la route du fayet + imp des Tronchets .Dépôts en cunette, Q faible.		

Localisation	N° RV	Ref Plan	Observations et anomalies	Travaux à réaliser	Coû (FHT)
<b>SUITE....POINT DE MESURE N° 10.</b>					
Réseau rue des 3 Lacs	103	8	Clos Belle Alpe Q faible , ( couleur Fosse Septique).Débit amont faible		
	101	8	Antenne route des Golettes . Q faible Ø300.		
	78	8	Raccordement Poste de secours , Q faible , jaugeable.		
	126	2	1 Brt débit faible , jaugeable.		
	31	2	Brt rue Hauterives PVC Ø 300 .Q faible , jaugeable.		
	7	2	1 Antenne en chute , Jaugeable Q faible. 1 Antenne en radier.		
	257	2	Maillage des réseaux en provenance du RV N°02. Q= o	MAILLAGE	
	249	2	Antenne débits constant . Jaugeable.		
276	2	Antenne imp Montagny Q moyen (clair) jaugeable. +Réseau rre Nationale			
<b>RIVES DROITE DE L'ARVE . POINT DE MESURE N° 03. PR n°02.</b>					
Les "Clodras".	26	6	Coude avant traversée de l' Arve. Arrivée en chute accompagnée. Mesure possible par caisse en radier. Vanne de by-pass vers l'arve + possibilité de DO par surverse vers le départ du by-pass.		
	1	11	RV Sain . ( Coulé sur place ) . Effluent chargé.		
	12	11	RAS ( 1 Vidange réseau AEP) Ø 250.		
	16	11	Raccordement hameau de " Méribel" Q faible , jaugeable.		
	17	11	RAS		
	20	11	Raccordement N°2 de "Méribel" Q faible , jaugeable.		
	24 Bis	11	Raccordement lotissement " Champ de Pierre" PVC Ø 200 Q=o jaugeable.		
	134	10	Noeud . Arrivée réseau "Reninge" en radier Q faible. Arrivée réseau " les Clodras" PVC Ø 200 en chute ,jaugeable + vidange réseau AEP.		
	162	10	RAS		
	176	10	Noeud .Antenne Q faible. Réseau bon débits; 2 Seuils.		
	184	10	Antenne Q=o, toujours Q amont ( 2 Seuils).		
	193	10	Environ 1/2 Q sur chaque antenne (Le bassin n'est pas raccordé ).		
	143		Antenne PVC Ø 200 .Même débit tête de réseau.2 Seuils.		
	130	11	Réseau de St- Martin. Coude, hydrocurage du tronçon réalisé 1 fois par an. Pénétration de racines.	VIDEO	
	124	10	RAS		
	123	10	DO avec cloison amovibles non étanches et transfert EU vers EP.	REMEDIER	
	123 Bis	10	By- pass vers Arve.		
Bourg St-Martin	11	10	DO .Unitaire Ø 300 ( Q=o) mais présence d'excréments se deverse dans le RV N° 12 via un DO. Tablette environ 10 cm.		
	12	10	Réseau principal vers PR . Antenne séparatif route de St-Martin. Jaugeable. Antenne unitaire Route de St-Martin . Jaugeable + 2 brts Q=o.		
	13	10	Réseau séparatif.		
		10	Transformer le réseau unitaire en réseau EP après contrôle des branchements et le raccorder directement au réseau EP ( RV N° 16).		
	9	10	Unitaire SE .	A DEGAGER	1 000 F
	8	10	Séparatif .Arrivée en chute .Jaugeable. 1 brt Q=o.		
	6	10	Unitaire . Brt de l'école St-Martin PVC Ø 200 . Arrivée des eaux usées.	TRAVAUX	1 000 F
	5	10	Séparatif .Bon débit ( non mesurable), cunette aplatie		
	4	10	Séparatif. 2 Brts Q= o.		
	4 Bis	10	Unitaire . A reporter sur le plan.	PLAN	
D.O du RV 01 au RV 02.	2	10	Unitaire . Q= o.		
	1	10	Séparatif. 1 brt lotissement Q=o. Réseau amont en chute ,jaugeable. (secteur des Contamines). 2èm réseau amont en radier .Route de Reninge ( voir plan) .Débit d'eaux parasite (clair) sur les 2 réseaux.		
	A	10	Regard de visite à dégager devant le cimetière, à reporter sur le plan	A DEGAGER	1 000 F
	C	10	1 brt avec écoulement constant.		
	D	10	1 Brt Q= o. Toujours Q amont.		
	F	10	1 Brt Q= o. Toujours Q amont . ( Bassin ).		
			Réseaux repéré sur plan ( EP et EU ). A la cime raccordement sur antenne EU d'un ancien collecteur unitaire qui collecte deux bassins.		

Localisation	N° RV	Ref Plan	Observations et anomalies	Travaux à réaliser	Coût (FHT)	
<b>Stade de ST-MARTIN . POINT DE MESURE N° 04. P.R 01</b>						
Bocqueny	22	10	Antenne groupe scolaire PVC Ø 150 en chute . Jaugeable. Débit amont . Seuil.			
	60	9	Arrivée dans poste de relèvement.. DO en hauteur ( By-pass ).			
	58	9	2 Brts en hauteur .Jaugeable. Canalisation en charge.			
	69	9	Mesure possible , 2 seuils. Antenne du cimetière (couleur fosse septique).			
	74	9	2 Brts Q= o. Antenne clos Vally Q faible + Q amont.			
	65	9	RAS			
	63	9	RAS			
	55	9	SE . ( Entrée du camping Vallée Blanche).	A DEGAGER	1 000 F	
	91	10	Antenne amont Q parasite ( Zone maraichageuse).			
	48	9	1 Brt .Jaugeable , toujours Q amont. Construction en cours d'un réseau d'eaux pluviales le long de RN.			
	46	9	Infiltration en radier.	ETANCHEITE	4 000 F	
	128	9	Noeud. 1 Brt Q= o			
	39	9	Arrivée antenne " Clos des Iles Sud" avec débit constant. Réseau amont débit constant et clair.			
	38	9	Non vu . STN	A DEGAGER	1 000 F	
	134	9	1 Brt Q= o. Débit antenne faible.			
	101	9	Infiltration sous barreau. Dépôts en radier.	ETANCHEITE	4 000 F	
	94		Dépôts en radier	A CURER		
	95	9	Mesure possible . Seuil.			
	Villy	36	9	Noeud. Antenne "Sous-Villy" en chute. Jaugeable. Bon débit.		
		138	9	Noeud. Arrivée lotissement. Jaugeable. ( Débit clair + couleur fosse séptique).		
153		9	Coude. Q faible . (Seuil Ø200).			
6		9	Noeud. Q= o. RAS			
11		9	1 Brt Q= o. Antenne Q= o. Réseau amont Q = faible.			
25		9	Coude . TRaversé de la RN. Débit faible.			
35		9	RAS			
			(*) .Regards de visite déjà relevés : au 1/12/1995.  Regards de visite à relever: PL05:C.298/ C.93/ C.101 . PL03:65/ 181/ 134 . PL01: 224/ 221A/ 211B/ 211C/ 25/158/260/260b/240b . PL02:172/232/312 . PL07: 13 . PL08: 03 . PL10: 09/A . PL09: 55/38.		43 000 F	

**REGIE DEPARTEMENTALE D'ASSISTANCE**

# COMMUNE DE SALLANCHES

\*\*\*

*Etude-Diagnostic du réseau d'assainissement*

\*\*\*

**ANNEXE N°3 :**  
**Mesure de pollution - Résultats hydrauliques**

Point de mesure	<b>Total Réseau</b>
Date	<b>10 au 11 Juin 1996</b>

Tableau des débits horaires

Tranches Horaires	Débits m <sup>3</sup> /h
22h-23h	300.0
23h-24h	245.0
00h-01h	202.0
01h-02h	171.0
02h-03h	148.0
03h-04h	147.0
04h-05h	130.0
05h-06h	137.0
06h-07h	148.0
07h-08h	196.0
08h-09h	278.0
09h-10h	312.0

Tranches Horaires	Débits m <sup>3</sup> /h
10h-11h	314.0
11h-12h	309.0
12h-13h	285.0
13h-14h	285.0
14h-15h	298.0
15h-16h	272.0
16h-17h	253.0
17h-18h	255.0
18h-19h	239.0
19h-20h	253.0
20h-21h	291.0
21h-22h	283.0

Volume par période

Périodes	Volume m <sup>3</sup>	Débit mini m <sup>3</sup> /h	Débit moyen m <sup>3</sup> /h	Débit maxi m <sup>3</sup> /h
<b>TOTAL</b>	<b>5751.0</b>	<b>130.0</b>	<b>239.6</b>	<b>314.0</b>

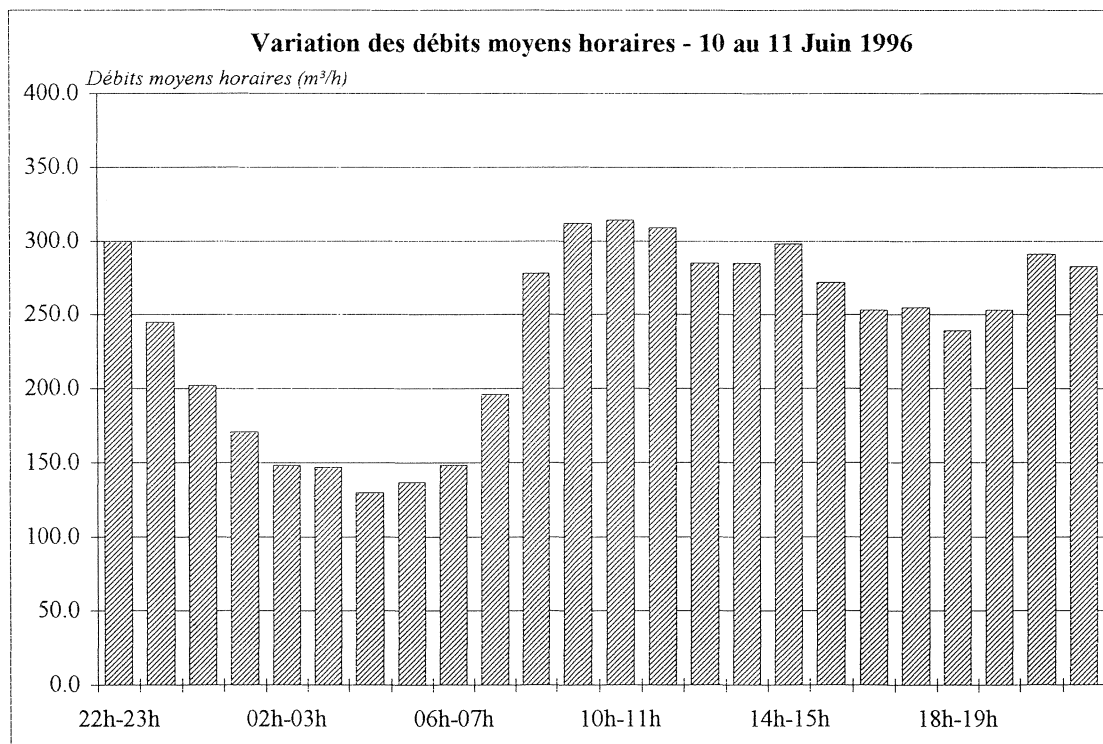

Point de mesure	<b>Point 1 * Total Réseau rive gauche</b>
Date	<b>10 au 11 Juin 1996</b>

Tableau des débits horaires

Tranches Horaires	Débits m <sup>3</sup> /h	Tranches Horaires	Débits m <sup>3</sup> /h
22h-23h	276.4	10h-11h	286.0
23h-24h	225.0	11h-12h	287.0
00h-01h	190.0	12h-13h	266.0
01h-02h	160.0	13h-14h	264.0
02h-03h	143.0	14h-15h	277.0
03h-04h	141.0	15h-16h	251.0
04h-05h	125.0	16h-17h	240.0
05h-06h	131.0	17h-18h	244.0
06h-07h	142.0	18h-19h	228.0
07h-08h	190.0	19h-20h	232.0
08h-09h	249.0	20h-21h	270.0
09h-10h	287.0	21h-22h	254.0

Volume par période

Périodes	Volume m <sup>3</sup>	Débit mini m <sup>3</sup> /h	Débit moyen m <sup>3</sup> /h	Débit maxi m <sup>3</sup> /h
<b>TOTAL</b>	<b>5358.4</b>	<b>125.0</b>	<b>223.3</b>	<b>287.0</b>

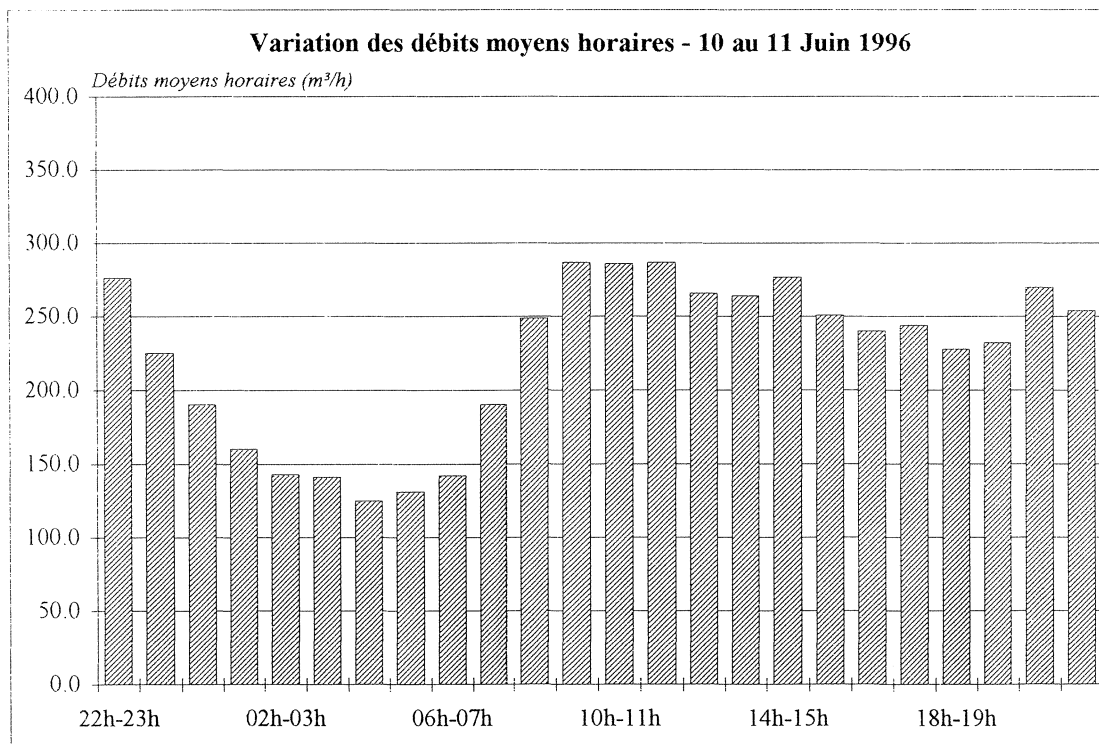

Point de mesure	<b>Point 3 * St-Martin "PR Step"</b>
Date	<b>10 au 11 Juin 1996</b>

Tableau des débits horaires

Tranches Horaires	Débits m <sup>3</sup> /h	Tranches Horaires	Débits m <sup>3</sup> /h
22h-23h	23.6	10h-11h	27.7
23h-24h	20.0	11h-12h	22.3
00h-01h	12.0	12h-13h	19.3
01h-02h	11.5	13h-14h	21.0
02h-03h	5.0	14h-15h	21.5
03h-04h	5.7	15h-16h	21.0
04h-05h	5.0	16h-17h	12.7
05h-06h	5.7	17h-18h	11.3
06h-07h	6.0	18h-19h	11.7
07h-08h	5.6	19h-20h	21.0
08h-09h	29.2	20h-21h	21.9
09h-10h	25.3	21h-22h	29.1

Volume par période

Périodes	Volume m <sup>3</sup>	Débit mini m <sup>3</sup> /h	Débit moyen m <sup>3</sup> /h	Débit maxi m <sup>3</sup> /h
<b>TOTAL</b>	<b>395.1</b>	<b>5.0</b>	<b>16.5</b>	<b>29.2</b>

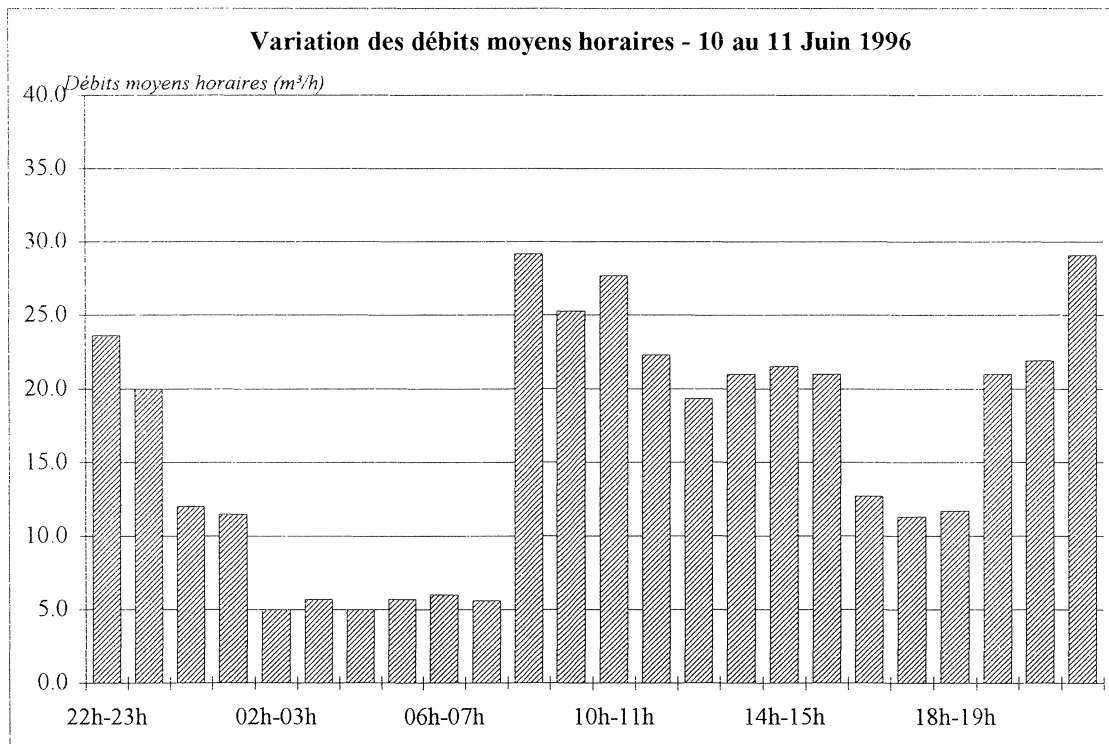

Point de mesure	Point 4 * St-Martin "PR Stade"
Date	10 au 11 Juin 1996

Tableau des débits horaires

Tranches Horaires	Débits m <sup>3</sup> /h	Tranches Horaires	Débits m <sup>3</sup> /h
22h-23h	3.2	10h-11h	3.1
23h-24h	4.6	11h-12h	6.4
00h-01h	1.6	12h-13h	3.1
01h-02h	2.8	13h-14h	6.3
02h-03h	0.0	14h-15h	3.0
03h-04h	2.9	15h-16h	3.2
04h-05h	0.0	16h-17h	2.9
05h-06h	2.8	17h-18h	3.0
06h-07h	3.1	18h-19h	3.0
07h-08h	4.6	19h-20h	7.8
08h-09h	8.9	20h-21h	3.5
09h-10h	6.6	21h-22h	4.0

Volume par période

Périodes	Volume m <sup>3</sup>	Débit mini m <sup>3</sup> /h	Débit moyen m <sup>3</sup> /h	Débit maxi m <sup>3</sup> /h
<b>TOTAL</b>	<b>90.4</b>	<b>0.0</b>	<b>3.8</b>	<b>8.9</b>

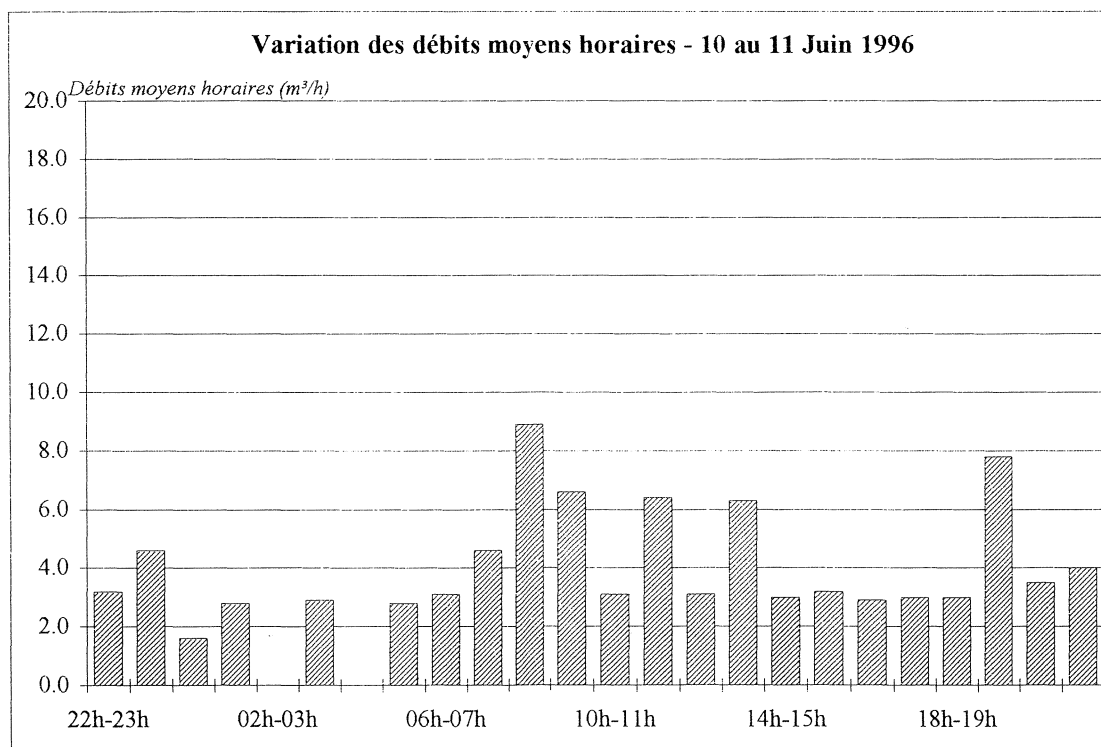

Point de mesure	<b>Point 5 * ZI "Renault"</b>
Date	<b>10 au 11 Juin 1996</b>

Tableau des débits horaires

Tranches Horaires	Débits m <sup>3</sup> /h	Tranches Horaires	Débits m <sup>3</sup> /h
22h-23h	6.5	10h-11h	15.4
23h-24h	5.8	11h-12h	12.3
00h-01h	5.9	12h-13h	11.3
01h-02h	5.5	13h-14h	11.2
02h-03h	5.3	14h-15h	10.9
03h-04h	4.9	15h-16h	12.7
04h-05h	4.9	16h-17h	17.2
05h-06h	5.1	17h-18h	19.0
06h-07h	6.1	18h-19h	17.2
07h-08h	12.2	19h-20h	11.4
08h-09h	13.7	20h-21h	9.0
09h-10h	13.4	21h-22h	7.4

Volume par période

Périodes	Volume m <sup>3</sup>	Débit mini m <sup>3</sup> /h	Débit moyen m <sup>3</sup> /h	Débit maxi m <sup>3</sup> /h
<b>TOTAL</b>	<b>244.3</b>	<b>4.9</b>	<b>10.2</b>	<b>19.0</b>

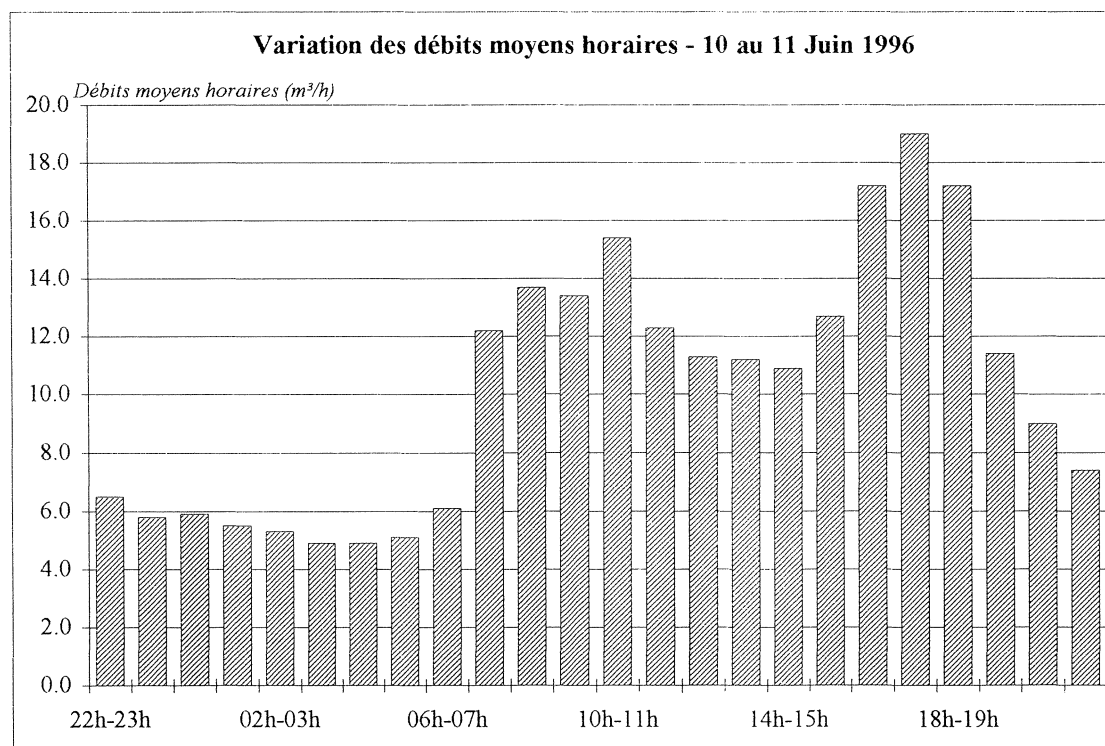

Point de mesure	<b>Point 6 * ZI "EDF"</b>
Date	<b>10 au 11 Juin 1996</b>

Tableau des débits horaires

Tranches Horaires	Débits m <sup>3</sup> /h	Tranches Horaires	Débits m <sup>3</sup> /h
22h-23h	5.9	10h-11h	5.1
23h-24h	5.4	11h-12h	5.2
00h-01h	4.4	12h-13h	6.3
01h-02h	5.0	13h-14h	4.9
02h-03h	4.2	14h-15h	2.7
03h-04h	3.9	15h-16h	3.0
04h-05h	3.9	16h-17h	3.0
05h-06h	5.9	17h-18h	2.7
06h-07h	9.2	18h-19h	1.9
07h-08h	8.6	19h-20h	1.5
08h-09h	11.1	20h-21h	1.2
09h-10h	11.5	21h-22h	1.0

Volume par période

Périodes	Volume m <sup>3</sup>	Débit mini m <sup>3</sup> /h	Débit moyen m <sup>3</sup> /h	Débit maxi m <sup>3</sup> /h
<b>TOTAL</b>	<b>117.5</b>	<b>1.0</b>	<b>4.9</b>	<b>11.5</b>

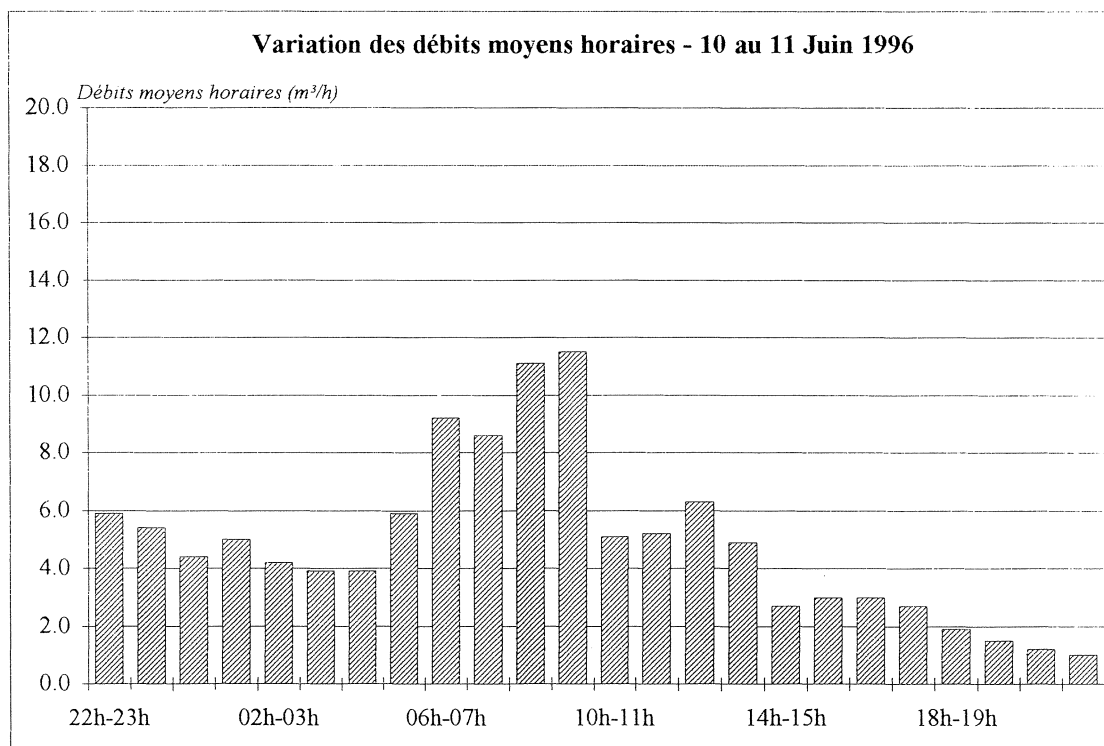

Point de mesure	<b>Point 7 * ZI "Dynastar"</b>
Date	<b>10 au 11 Juin 1996</b>

Tableau des débits horaires

Tranches Horaires	Débits m <sup>3</sup> /h	Tranches Horaires	Débits m <sup>3</sup> /h
22h-23h	65.5	10h-11h	75.6
23h-24h	58.7	11h-12h	71.8
00h-01h	53.9	12h-13h	69.2
01h-02h	50.4	13h-14h	68.2
02h-03h	50.8	14h-15h	67.5
03h-04h	44.4	15h-16h	60.8
04h-05h	42.1	16h-17h	63.9
05h-06h	48.4	17h-18h	70.1
06h-07h	56.9	18h-19h	68.7
07h-08h	72.1	19h-20h	77.4
08h-09h	68.5	20h-21h	79.2
09h-10h	76.7	21h-22h	73.3

Volume par période

Périodes	Volume m <sup>3</sup>	Débit mini m <sup>3</sup> /h	Débit moyen m <sup>3</sup> /h	Débit maxi m <sup>3</sup> /h
<b>TOTAL</b>	<b>1534.1</b>	<b>42.1</b>	<b>63.9</b>	<b>79.2</b>

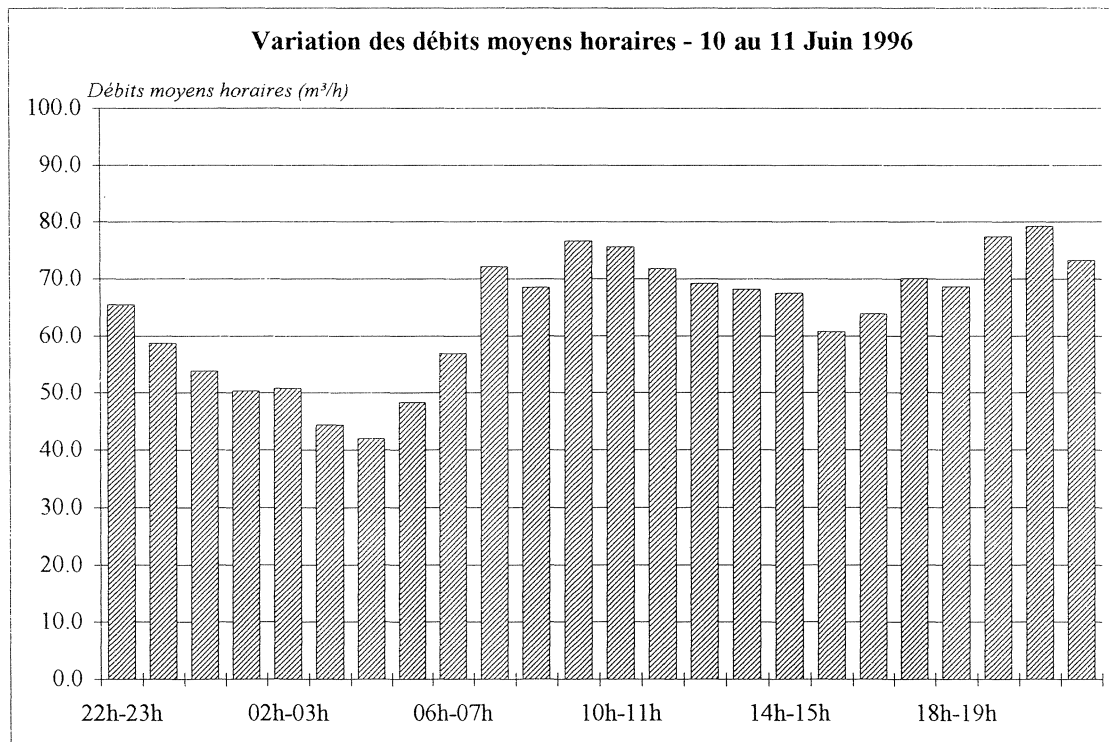

Point de mesure	<b>Point 8 * Unitaire rive gauche "Sallanches"</b>
Date	<b>10 au 11 Juin 1996</b>

Tableau des débits horaires

Tranches Horaires	Débits m <sup>3</sup> /h	Tranches Horaires	Débits m <sup>3</sup> /h
22h-23h	22.1	10h-11h	30.0
23h-24h	17.9	11h-12h	27.3
00h-01h	14.3	12h-13h	27.8
01h-02h	12.1	13h-14h	29.4
02h-03h	11.2	14h-15h	24.6
03h-04h	11.1	15h-16h	23.2
04h-05h	11.1	16h-17h	21.3
05h-06h	12.3	17h-18h	22.6
06h-07h	18.3	18h-19h	25.3
07h-08h	32.9	19h-20h	29.6
08h-09h	32.5	20h-21h	31.6
09h-10h	30.7	21h-22h	27.6

Volume par période

Périodes	Volume m <sup>3</sup>	Débit mini m <sup>3</sup> /h	Débit moyen m <sup>3</sup> /h	Débit maxi m <sup>3</sup> /h
<b>TOTAL</b>	<b>546.8</b>	<b>11.1</b>	<b>22.8</b>	<b>32.9</b>

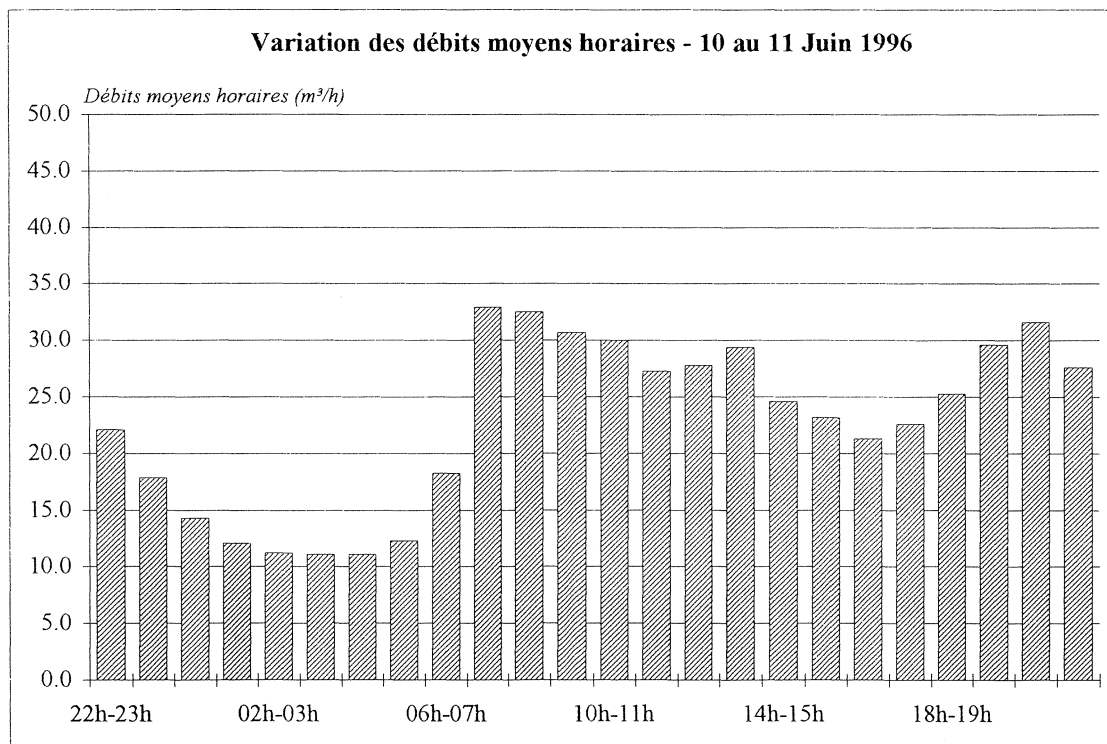

Point de mesure	<b>Point 9 * Unitaire rive droite "Sallanches"</b>
Date	<b>10 au 11 Juin 1996</b>

Tableau des débits horaires

Tranches Horaires	Débits m <sup>3</sup> /h	Tranches Horaires	Débits m <sup>3</sup> /h
22h-23h	31.5	10h-11h	38.3
23h-24h	25.0	11h-12h	33.0
00h-01h	19.4	12h-13h	31.5
01h-02h	15.6	13h-14h	36.2
02h-03h	14.2	14h-15h	41.1
03h-04h	12.0	15h-16h	32.7
04h-05h	11.2	16h-17h	32.2
05h-06h	11.2	17h-18h	31.5
06h-07h	15.2	18h-19h	35.5
07h-08h	27.5	19h-20h	37.0
08h-09h	38.3	20h-21h	36.5
09h-10h	37.7	21h-22h	36.7

Volume par période

Périodes	Volume m <sup>3</sup>	Débit mini m <sup>3</sup> /h	Débit moyen m <sup>3</sup> /h	Débit maxi m <sup>3</sup> /h
<b>TOTAL</b>	<b>681.0</b>	<b>11.2</b>	<b>28.4</b>	<b>41.1</b>

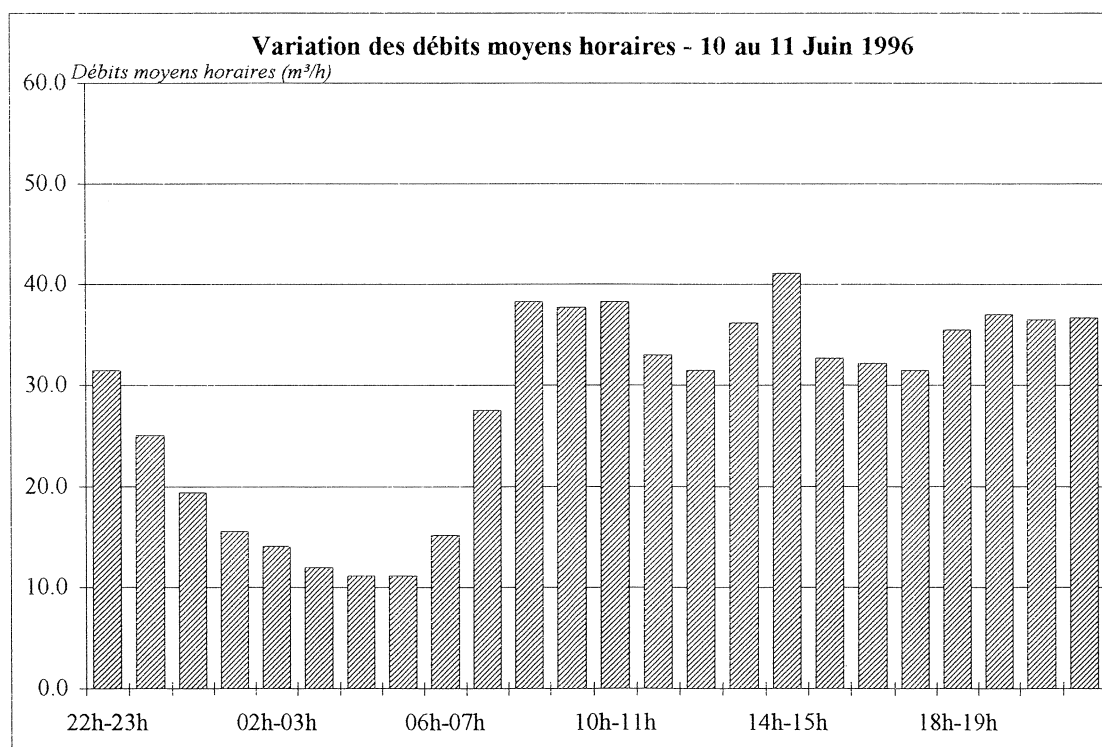

Point de mesure	<b>Point 10 * Hôpital"</b>
Date	<b>10 au 11 Juin 1996</b>

Tableau des débits horaires

Tranches Horaires	Débits m <sup>3</sup> /h	Tranches Horaires	Débits m <sup>3</sup> /h
22h-23h	32.3	10h-11h	31.1
23h-24h	23.2	11h-12h	25.9
00h-01h	13.8	12h-13h	35.6
01h-02h	12.3	13h-14h	33.1
02h-03h	13.9	14h-15h	37.7
03h-04h	11.5	15h-16h	25.1
04h-05h	12.8	16h-17h	34.4
05h-06h	13.2	17h-18h	25.5
06h-07h	14.7	18h-19h	22.2
07h-08h	24.3	19h-20h	35.1
08h-09h	19.1	20h-21h	27.4
09h-10h	35.3	21h-22h	21.9

Volume par période

Périodes	Volume m <sup>3</sup>	Débit mini m <sup>3</sup> /h	Débit moyen m <sup>3</sup> /h	Débit maxi m <sup>3</sup> /h
<b>TOTAL</b>	<b>581.4</b>	<b>11.5</b>	<b>24.2</b>	<b>37.7</b>

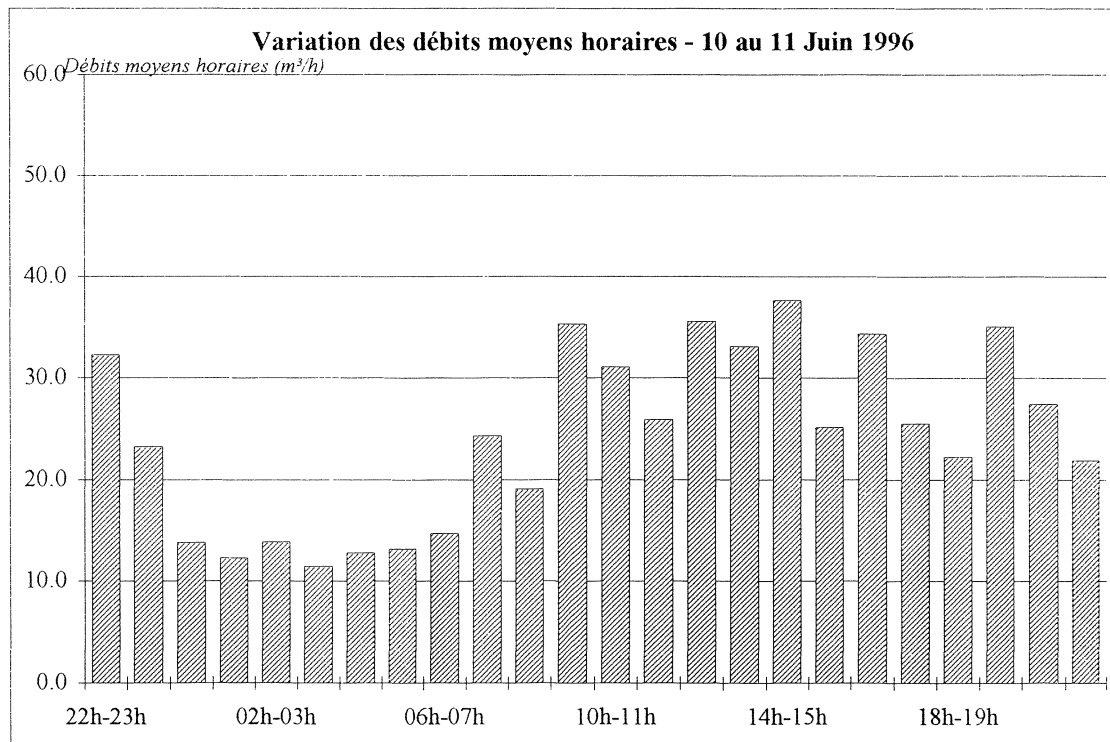

Point de mesure	* Hôpital + Communes Amont"
Date	10 au 11 Juin 1996

Tableau des débits horaires

Tranches Horaires	Débits m <sup>3</sup> /h	Tranches Horaires	Débits m <sup>3</sup> /h
22h-23h	88.7	10h-11h	100.8
23h-24h	73.1	11h-12h	87.4
00h-01h	59.0	12h-13h	90.4
01h-02h	48.0	13h-14h	95.0
02h-03h	47.0	14h-15h	89.2
03h-04h	46.0	15h-16h	78.7
04h-05h	49.0	16h-17h	73.2
05h-06h	48.0	17h-18h	61.7
06h-07h	50.0	18h-19h	67.0
07h-08h	72.6	19h-20h	85.0
08h-09h	85.7	20h-21h	79.0
09h-10h	101.5	21h-22h	71.0

Volume par période

Périodes	Volume m <sup>3</sup>	Débit mini m <sup>3</sup> /h	Débit moyen m <sup>3</sup> /h	Débit maxi m <sup>3</sup> /h
<b>TOTAL</b>	<b>1747.0</b>	<b>46.0</b>	<b>72.8</b>	<b>101.5</b>

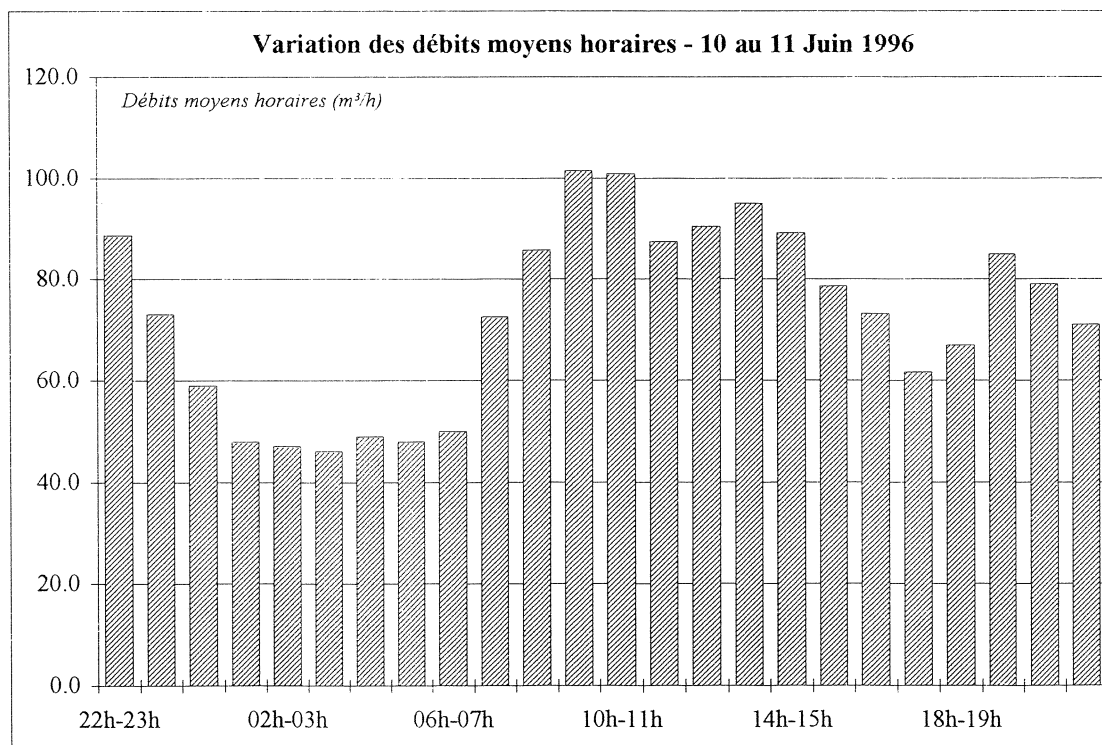

Point de mesure	<b>Point 11 * Communes Amont</b>
Date	<b>10 au 11 Juin 1996</b>

Tableau des débits horaires

Tranches Horaires	Débits m <sup>3</sup> /h	Tranches Horaires	Débits m <sup>3</sup> /h
22h-23h	56.4	10h-11h	69.7
23h-24h	49.9	11h-12h	61.5
00h-01h	38.2	12h-13h	54.8
01h-02h	42.7	13h-14h	61.9
02h-03h	33.1	14h-15h	51.5
03h-04h	34.5	15h-16h	53.6
04h-05h	36.2	16h-17h	38.8
05h-06h	34.8	17h-18h	36.2
06h-07h	35.3	18h-19h	44.8
07h-08h	48.3	19h-20h	49.9
08h-09h	66.6	20h-21h	51.6
09h-10h	66.2	21h-22h	49.1

Volume par période

Périodes	Volume m <sup>3</sup>	Débit mini m <sup>3</sup> /h	Débit moyen m <sup>3</sup> /h	Débit maxi m <sup>3</sup> /h
<b>TOTAL</b>	<b>1165.6</b>	<b>33.1</b>	<b>48.6</b>	<b>69.7</b>

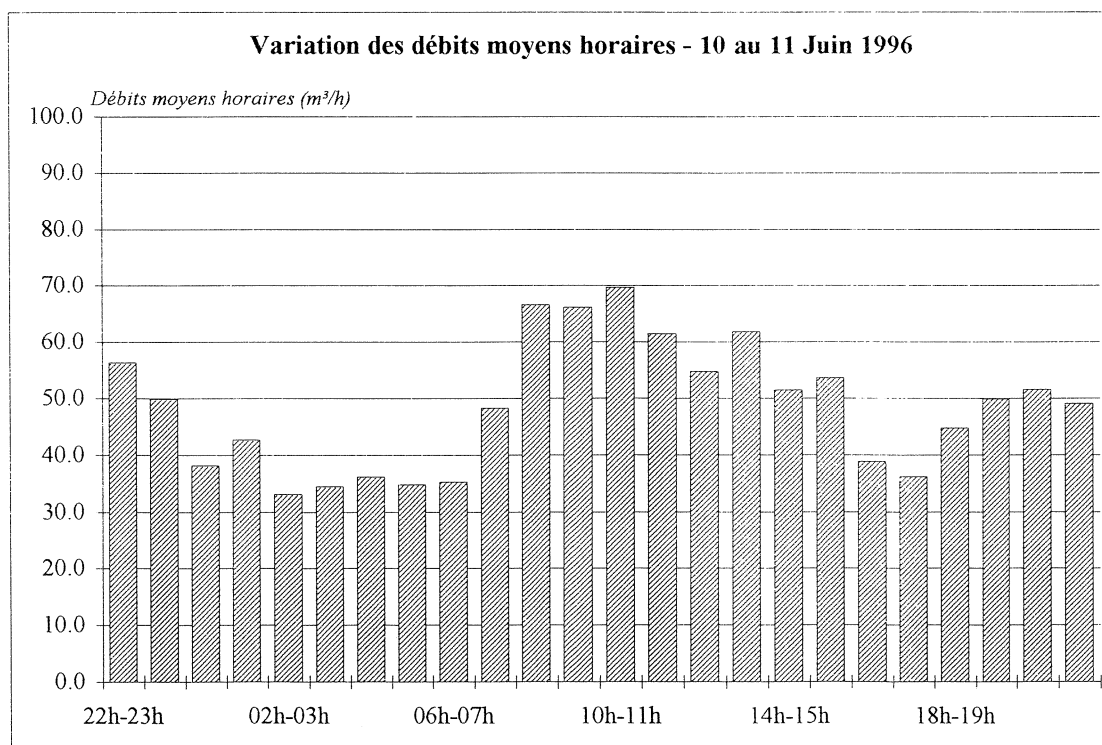

# COMMUNE DE SALLANCHES

\*\*\*

*Etude-Diagnostic du réseau d'assainissement*

\*\*\*

**ANNEXE N°4 :**  
**Mesure de pollution - Résultats des flux**

Point de mesure	<b>Point 3 * St-Martin "PR Step"</b>
Date	Du 10/06/96 22h au 11/06/96 22h
Analyses réalisées par	Laboratoire Départemental - Chambéry

Tranches Horaires	Volumes rejetés (m³)	CONCENTRATION (mg/l)					CHARGES (kg)						Rapport DCO/DBO5
		DBO5	DCO	MEST	AZOTE NTK	P Total P	DBO5	DCO	MO	MEST	AZOTE NTK	P Total P	
22h - 06h	88.5	130	326	104	46.6	9.7	11.5	28.9	17.3	9.2	4.1	0.9	2.5
06h - 14h	156.4	190	494	173	81.4	12.4	29.7	77.3	45.6	27.1	12.7	1.9	2.6
14h - 22h	150.2	230	563	173	54	11.6	34.5	84.6	51.2	26.0	8.1	1.7	2.4
Total sur 24 h	<b>395.1</b>						<b>75.8</b>	<b>190.7</b>	<b>114.1</b>	<b>62.2</b>	<b>25.0</b>	<b>4.5</b>	<b>2.5</b>

Point de mesure	<b>Point 4 * St-Martin "PR Stade"</b>
Date	Du 10/06/96 22h au 11/06/96 22h
Analyses réalisées par	Laboratoire Départemental - Chambéry

Tranches Horaires	Volumes rejetés (m³)	CONCENTRATION (mg/l)					CHARGES (kg)						Rapport DCO/DBO5
		DBO5	DCO	MEST	AZOTE NTK	P Total P	DBO5	DCO	MO	MEST	AZOTE NTK	P Total P	
22h - 06h	17.9	140	324	82	45	9.4	2.5	5.8	3.6	1.5	0.8	0.2	2.3
06h - 14h	42.1	183	454	160	70	12.2	7.7	19.1	11.5	6.7	2.9	0.5	2.5
14h - 22h	30.4	275	640	220	61.2	12.1	8.4	19.5	12.1	6.7	1.9	0.4	2.3
Total sur 24 h	<b>90.4</b>						<b>18.6</b>	<b>44.4</b>	<b>27.2</b>	<b>14.9</b>	<b>5.6</b>	<b>1.0</b>	<b>2.4</b>

Point de mesure	<b>Point 5 * ZI "Renault"</b>
Date	Du 10/06/96 22h au 11/06/96 22h
Analyses réalisées par	Laboratoire Départemental - Chambéry

Tranches Horaires	Volumes rejetés (m³)	CONCENTRATION (mg/l)					CHARGES (kg)					Rapport DCO/DBO5	
		DBO5	DCO	MEST	AZOTE NTK	P Total P	DBO5	DCO	MO	MEST	AZOTE NTK		P Total P
22h - 06h	43.9	70	162	42	8.9	2.4	3.1	7.1	4.4	1.8	0.4	0.1	2.3
06h - 14h	95.6	176	392	276	25	6.4	16.8	37.5	23.7	26.4	2.4	0.6	2.2
14h - 22h	104.8	91	205	285	18.3	7	9.5	21.5	13.5	29.9	1.9	0.7	2.3
Total sur 24 h	<b>244.3</b>						<b>29.4</b>	<b>66.1</b>	<b>41.6</b>	<b>58.1</b>	<b>4.7</b>	<b>1.5</b>	<b>2.2</b>

Point de mesure	<b>Point 6 * ZI "EDF"</b>
-----------------	---------------------------

Tranches Horaires	Volumes rejetés (m³)	CONCENTRATION (mg/l)					CHARGES (kg)					Rapport DCO/DBO5	
		DBO5	DCO	MEST	AZOTE NTK	P Total P	DBO5	DCO	MO	MEST	AZOTE NTK		P Total P
22h - 06h	38.6	177	400	70	45.6	15	6.8	15.4	9.7	2.7	1.8	0.6	2.3
06h - 14h	61.9	713	1100	250	48.1	7.4	44.1	68.1	52.1	15.5	3.0	0.5	1.5
14h - 22h	17	328	664	345	54.7	3.8	5.6	11.3	7.5	5.9	0.9	0.1	2.0
Total sur 24 h	<b>117.5</b>						<b>56.5</b>	<b>94.8</b>	<b>69.3</b>	<b>24.0</b>	<b>5.7</b>	<b>1.1</b>	<b>1.7</b>

Point de mesure	<b>Point 7 * ZI "Dynastar"</b>
-----------------	--------------------------------

Tranches Horaires	Volumes rejetés (m³)	CONCENTRATION (mg/l)					CHARGES (kg)					Rapport DCO/DBO5	
		DBO5	DCO	MEST	AZOTE NTK	P Total P	DBO5	DCO	MO	MEST	AZOTE NTK		P Total P
22h - 06h	414.2	12	20	10	4.3	0.5	5.0	8.3	6.1	4.1	1.8	0.2	1.7
06h - 14h	559	63	172	100	19.5	2.9	35.2	96.1	55.5	55.9	10.9	1.6	2.7
14h - 22h	561	61	194	80	12.5	2	34.2	108.8	59.1	44.9	7.0	1.1	3.2
Total sur 24 h	<b>1534.2</b>						<b>74.4</b>	<b>213.3</b>	<b>120.7</b>	<b>104.9</b>	<b>19.7</b>	<b>3.0</b>	<b>2.9</b>

Point de mesure	<b>Point 8 * Unitaire rive gauche</b>
Date	Du 10/06/96 22h au 11/06/96 22h
Analyses réalisées par	Laboratoire Départemental - Chambéry

Tranches Horaires	Volumes rejetés (m³)	CONCENTRATION (mg/l)					CHARGES (kg)						Rapport DCO/DBO5
		DBO5	DCO	MEST	AZOTE NTK	P Total P	DBO5	DCO	MO	MEST	AZOTE NTK	P Total P	
22h - 06h	112	47	109	36	20.3	4.5	5.3	12.2	7.6	4.0	2.3	0.5	2.3
06h - 14h	229	180	401	116	53.9	10.2	41.2	91.8	58.1	26.6	12.3	2.3	2.2
14h - 22h	206	150	350	109	33.8	7.4	30.9	72.1	44.6	22.5	7.0	1.5	2.3
Total sur 24 h	<b>547</b>						<b>77.4</b>	<b>176.1</b>	<b>110.3</b>	<b>53.1</b>	<b>21.6</b>	<b>4.4</b>	<b>2.3</b>

Point de mesure	<b>Point 9 * Unitaire rive droite</b>
Date	Du 10/06/96 22h au 11/06/96 22h
Analyses réalisées par	Laboratoire Départemental - Chambéry

Tranches Horaires	Volumes rejetés (m³)	CONCENTRATION (mg/l)					CHARGES (kg)						Rapport DCO/DBO5
		DBO5	DCO	MEST	AZOTE NTK	P Total P	DBO5	DCO	MO	MEST	AZOTE NTK	P Total P	
22h - 06h	140	95	232	74	40.8	6.7	13.3	32.5	19.7	10.4	5.7	0.9	2.4
06h - 14h	258	217	597	194	65.4	12.7	56.0	154.0	88.7	50.1	16.9	3.3	2.8
14h - 22h	283	200	482	172	41	9.7	56.6	136.4	83.2	48.7	11.6	2.7	2.4
Total sur 24 h	<b>681</b>						<b>125.9</b>	<b>322.9</b>	<b>191.6</b>	<b>109.1</b>	<b>34.2</b>	<b>7.0</b>	<b>2.6</b>

Point de mesure	<b>Point * Aval Hôpital</b>
Date	Du 10/06/96 22h au 11/06/96 22h
Analyses réalisées par	Laboratoire Départemental - Chambéry

Tranches Horaires	Volumes rejetés (m³)	CONCENTRATION (mg/l)					CHARGES (kg)						Rapport DCO/DBO5
		DBO5	DCO	MEST	AZOTE NTK	P Total P	DBO5	DCO	MO	MEST	AZOTE NTK	P Total P	
22h - 06h	459	87	246	135	29.1	5.9	39.9	112.9	64.3	62.0	13.4	2.7	2.8
06h - 14h	683	257	550	207	49.5	31.2	175.5	375.7	242.2	141.4	33.8	21.3	2.1
14h - 22h	605	238	485	170	50.7	10.6	144.0	293.4	193.8	102.9	30.7	6.4	2.0
<b>Total 24 h</b>	<b>1747</b>						<b>359.5</b>	<b>782.0</b>	<b>500.3</b>	<b>306.2</b>	<b>77.8</b>	<b>30.4</b>	<b>2.2</b>

Point de mesure	<b>Point 11 * Communes Amont</b>
-----------------	----------------------------------

Tranches Horaires	Volumes rejetés (m³)	CONCENTRATION (mg/l)					CHARGES (kg)						Rapport DCO/DBO5
		DBO5	DCO	MEST	AZOTE NTK	P Total P	DBO5	DCO	MO	MEST	AZOTE NTK	P Total P	
22h - 06h	326	60	153	67	18.9	3.8	19.6	49.9	29.7	21.8	6.2	1.2	2.6
06h - 14h	464	235	508	163	45.9	34	109.0	235.7	151.3	75.6	21.3	15.8	2.2
14h - 22h	375	161	402	179	31.8	18.1	60.4	150.8	90.5	67.1	11.9	6.8	2.5
<b>Total 24 h</b>	<b>1165</b>						<b>189.0</b>	<b>436.3</b>	<b>271.4</b>	<b>164.6</b>	<b>39.4</b>	<b>23.8</b>	<b>2.3</b>

Point de mesure	<b>Point 10 * Hôpital</b>
-----------------	---------------------------

Tranches Horaires	Volumes rejetés (m³)	CONCENTRATION (mg/l)					CHARGES (kg)						Rapport DCO/DBO5
		DBO5	DCO	MEST	AZOTE NTK	P Total P	DBO5	DCO	MO	MEST	AZOTE NTK	P Total P	
22h - 06h	133.0						20.4	63.0	34.6	40.1	7.2	1.5	3.1
06h - 14h	219.0						66.5	139.9	91.0	65.7	12.5	5.5	2.1
14h - 22h	230.0						83.6	142.7	103.3	35.7	18.7	0.0	1.7
<b>Total 24 h</b>	<b>582</b>						<b>170.5</b>	<b>345.6</b>	<b>228.9</b>	<b>141.6</b>	<b>38.5</b>	<b>7.0</b>	<b>2.0</b>

# COMMUNE DE SALLANCHES

\*\*\*

*Etude-Diagnostic du réseau d'assainissement*

\*\*\*

**ANNEXE N°5 :**  
***Calcul surface active de ruissellement***

# Tableau de Calcul des surfaces actives de ruissellement

## Total Réseau

Valeur retenue : 280 000 m<sup>2</sup>

DATE	PRECIPITATIONS				VOLUME RUISSELE (m <sup>3</sup> )	SURFACE ACTIVE DE RUISSELLEMENT (m <sup>2</sup> )	Moyenne (m <sup>2</sup> )
	Hauteur (mm)	Durée (h)	Intensité moy. (mm/h)	Intensité maximale (mm/h)			
23 au 24/04/96	7.7	15	0.5	1.6	2 300	298 701	279 963
29 au 30/04/96	16.3	19	0.9	2.7	5 700	349 693	
3 au 4/05/96	20.5	10	2.1	4.5	6 400	312 195	
08/05/96	13	8	1.6	5.5	3 700	284 615	
17/05/96	22.5	6	3.8	11	5 600	248 889	
25 au 26/05/96	30.5	16	1.9	5.5	10 800	354 098	
27/05/96	33.5	27	1.2	4	11 700	349 254	
02/06/96	9	4	2.3	5	2 900	322 222	
08/06/96	14	6	2.3	5.3		0	
10/06/96	4	4	1.0	2.8		0	

## Tableau de Calcul des surfaces actives de ruissellement

### Poste de relèvement des Îlettes (Point 3)

Valeur retenue : 40 000 m<sup>2</sup>

DATE	PRECIPITATIONS				VOLUME RUISSELE (m <sup>3</sup> )	SURFACE ACTIVE DE RUISSELLEMENT (m <sup>2</sup> )	Moyenne (m <sup>2</sup> )
	Hauteur (mm)	Durée (h)	Intensité moy. (mm/h)	Intensité maximale (mm/h)			
23 au 24/04/96	7.7	15	0.5	1.6	300	38 961	39 145
29 au 30/04/96	16.3	19	0.9	2.7	900	55 215	
3 au 4/05/96	20.5	10	2.1	4.5	780	38 049	
08/05/96	13	8	1.6	5.5	550	42 308	
17/05/96	22.5	6	3.8	11	780	34 667	
25 au 26/05/96	30.5	16	1.9	5.5	1 310	42 951	
27/05/96	33.5	27	1.2	4	1 050	31 343	
02/06/96	9	4	2.3	5	330	36 667	
08/06/96	14	6	2.3	5.3	450	32 143	
10/06/96	4	4	1.0	2.8		0	

# Tableau de Calcul des surfaces actives de ruissellement

## Poste de relèvement du Stade (Point 4)

Valeur retenue : 6 000 m<sup>2</sup>

DATE	PRECIPITATIONS				VOLUME RUISSELE (m <sup>3</sup> )	SURFACE ACTIVE DE RUISSELLEMENT (m <sup>2</sup> )	Moyenne (m <sup>2</sup> )
	Hauteur (mm)	Durée (h)	Intensité moy. (mm/h)	Intensité maximale (mm/h)			
23 au 24/04/96	7.7	15	0.5	1.6	40	5 195	
29 au 30/04/96	16.3	19	0.9	2.7	130	7 975	
3 au 4/05/96	20.5	10	2.1	4.5	140	6 829	5 901
08/05/96	13	8	1.6	5.5	60	4 615	
17/05/96	22.5	6	3.8	11	110	4 889	

# Tableau de Calcul des surfaces actives de ruissellement

## ZI "Renault" (Point 5)

Valeur retenue : 3 000 m<sup>2</sup>

DATE	PRECIPITATIONS				VOLUME RUISSELE (m <sup>3</sup> )	SURFACE ACTIVE DE RUISSELLEMENT (m <sup>2</sup> )	Moyenne (m <sup>2</sup> )
	Hauteur (mm)	Durée (h)	Intensité moy. (mm/h)	Intensité maximale (mm/h)			
23 au 24/04/96	7.7	15	0.5	1.6		0	3 260
29 au 30/04/96	16.3	19	0.9	2.7	128	7 853	
3 au 4/05/96	20.5	10	2.1	4.5	85	4 146	
08/05/96	13	8	1.6	5.5	44	3 385	
17/05/96	22.5	6	3.8	11	80	3 556	
25 au 26/05/96	30.5	16	1.9	5.5	101	3 311	
27/05/96	33.5	27	1.2	4	79	2 358	
02/06/96	9	4	2.3	5	28	3 111	
08/06/96	14	6	2.3	5.3	45	3 214	
10/06/96	4	4	1.0	2.8	12	3 000	

# Tableau de Calcul des surfaces actives de ruissellement

## ZI "EDF" (Point 6)

Valeur retenue : 3 000 m<sup>2</sup>

DATE	PRECIPITATIONS				VOLUME RUISSELE (m <sup>3</sup> )	SURFACE ACTIVE DE RUISSELLEMENT (m <sup>2</sup> )	Moyenne (m <sup>2</sup> )
	Hauteur (mm)	Durée (h)	Intensité moy. (mm/h)	Intensité maximale (mm/h)			
23 au 24/04/96	7.7	15	0.5	1.6	16	2 078	3 064
29 au 30/04/96	16.3	19	0.9	2.7	0	0	
3 au 4/05/96	20.5	10	2.1	4.5	85	4 146	
08/05/96	13	8	1.6	5.5	27	2 077	
17/05/96	22.5	6	3.8	11	70	3 111	
25 au 26/05/96	30.5	16	1.9	5.5	102	3 344	
27/05/96	33.5	27	1.2	4	71	2 119	
02/06/96	9	4	2.3	5	0	0	
08/06/96	14	6	2.3	5.3	31	2 214	
10/06/96	4	4	1.0	2.8	30	7 500	

# Tableau de Calcul des surfaces actives de ruissellement

## ZI "Dynastar" (Point 7)

Valeur retenue : 20 000 m<sup>2</sup>

DATE	PRECIPITATIONS				VOLUME RUISSELE (m <sup>3</sup> )	SURFACE ACTIVE DE RUISSELLEMENT (m <sup>2</sup> )	Moyenne (m <sup>2</sup> )
	Hauteur (mm)	Durée (h)	Intensité moy. (mm/h)	Intensité maximale (mm/h)			
23 au 24/04/96	7.7	15	0.5	1.6	180	23 377	19 270
29 au 30/04/96	16.3	19	0.9	2.7	225	13 804	
3 au 4/05/96	20.5	10	2.1	4.5	480	23 415	
08/05/96	13	8	1.6	5.5	300	23 077	
17/05/96	22.5	6	3.8	11		0	
25 au 26/05/96	30.5	16	1.9	5.5	800	26 230	
27/05/96	33.5	27	1.2	4	750	22 388	
02/06/96	9	4	2.3	5	165	18 333	
08/06/96	14	6	2.3	5.3	570	40 714	
10/06/96	4	4	1.0	2.8		0	

## Tableau de Calcul des surfaces actives de ruissellement

### Unitaire Rive Gauche de la Sallanche (Point 8)

Valeur retenue : 70 000 m<sup>2</sup>

DATE	PRECIPITATIONS				VOLUME RUISSELE (m <sup>3</sup> )	SURFACE ACTIVE DE RUISSELLEMENT (m <sup>2</sup> )	Moyenne (m <sup>2</sup> )
	Hauteur (mm)	Durée (h)	Intensité moy. (mm/h)	Intensité maximale (mm/h)			
23 au 24/04/96	7.7	15	0.5	1.6	500	64 935	67 022
29 au 30/04/96	16.3	19	0.9	2.7	1 290	79 141	
3 au 4/05/96	20.5	10	2.1	4.5	1 210	59 024	
08/05/96	13	8	1.6	5.5	730	56 154	
17/05/96	22.5	6	3.8	11	1 240	55 111	
25 au 26/05/96	30.5	16	1.9	5.5			
27/05/96	33.5	27	1.2	4			
02/06/96	9	4	2.3	5	600	66 667	
08/06/96	14	6	2.3	5.3	1 000	71 429	
10/06/96	4	4	1.0	2.8	375	93 750	

# Tableau de Calcul des surfaces actives de ruissellement

## Unitaire Rive Droite de la Sallanche (Point 9)

Valeur retenue : 60 000 m<sup>2</sup>

DATE	PRECIPITATIONS				VOLUME RUISSELE (m <sup>3</sup> )	SURFACE ACTIVE DE RUISSELLEMENT (m <sup>2</sup> )	Moyenne (m <sup>2</sup> )
	Hauteur (mm)	Durée (h)	Intensité moy. (mm/h)	Intensité maximale (mm/h)			
23 au 24/04/96	7.7	15	0.5	1.6	390	50 649	63 130
29 au 30/04/96	16.3	19	0.9	2.7	920	56 442	
3 au 4/05/96	20.5	10	2.1	4.5	1 180	57 561	
08/05/96	13	8	1.6	5.5	980	75 385	
17/05/96	22.5	6	3.8	11	1 235	54 889	
25 au 26/05/96	30.5	16	1.9	5.5	2 050	67 213	
27/05/96	33.5	27	1.2	4	1 980	59 104	
02/06/96	9	4	2.3	5	510	56 667	
08/06/96	14	6	2.3	5.3	1 010	72 143	
10/06/96	4	4	1.0	2.8	325	81 250	

# Tableau de Calcul des surfaces actives de ruissellement

## Hôpital (Point 10)

Valeur retenue : 50 000 m<sup>2</sup>

DATE	PRECIPITATIONS				VOLUME RUISSELE (m <sup>3</sup> )	SURFACE ACTIVE DE RUISSELLEMENT (m <sup>2</sup> )	Moyenne (m <sup>2</sup> )
	Hauteur (mm)	Durée (h)	Intensité moy. (mm/h)	Intensité maximale (mm/h)			
23 au 24/04/96	7.7	15	0.5	1.6	435	56 494	52 370
29 au 30/04/96	16.3	19	0.9	2.7	980	60 123	
3 au 4/05/96	20.5	10	2.1	4.5	870	42 439	
08/05/96	13	8	1.6	5.5	850	65 385	
17/05/96	22.5	6	3.8	11			
25 au 26/05/96	30.5	16	1.9	5.5	1 540	50 492	
27/05/96	33.5	27	1.2	4	1 470	43 881	
02/06/96	9	4	2.3	5	430	47 778	
08/06/96	14	6	2.3	5.3			
10/06/96	4	4	1.0	2.8			

# Tableau de Calcul des surfaces actives de ruissellement

## Communes Amont (Point 11)

Valeur retenue : 30 000 m<sup>2</sup>

DATE	PRECIPITATIONS				VOLUME RUISSELE (m <sup>3</sup> )	SURFACE ACTIVE DE RUISSELLEMENT (m <sup>2</sup> )	Moyenne (m <sup>2</sup> )
	Hauteur (mm)	Durée (h)	Intensité moy. (mm/h)	Intensité maximale (mm/h)			
23 au 24/04/96	7.7	15	0.5	1.6	200	25 974	27 571
29 au 30/04/96	16.3	19	0.9	2.7	610	37 423	
3 au 4/05/96	20.5	10	2.1	4.5	520	25 366	
08/05/96	13	8	1.6	5.5	240	18 462	
17/05/96	22.5	6	3.8	11	425	18 889	
25 au 26/05/96	30.5	16	1.9	5.5	1 075	35 246	
27/05/96	33.5	27	1.2	4	1 210	36 119	
02/06/96	9	4	2.3	5	185	20 556	
08/06/96	14	6	2.3	5.3	510	36 429	
10/06/96	4	4	1.0	2.8	85	21 250	

# Tableau de Calcul des surfaces actives de ruissellement

## Combloux (Point 12)

Valeur retenue : 400 m<sup>2</sup>

DATE	PRECIPITATIONS				VOLUME RUISSELE (m <sup>3</sup> )	SURFACE ACTIVE DE RUISSELLEMENT (m <sup>2</sup> )	Moyenne (m <sup>2</sup> )
	Hauteur (mm)	Durée (h)	Intensité moy. (mm/h)	Intensité maximale (mm/h)			
23 au 24/04/96	7.7	15	0.5	1.6			
29 au 30/04/96	16.3	19	0.9	2.7			
3 au 4/05/96	20.5	10	2.1	4.5	5	244	
08/05/96	13	8	1.6	5.5			
17/05/96	22.5	6	3.8	11	5	222	432
25 au 26/05/96	30.5	16	1.9	5.5	18	590	
27/05/96	33.5	27	1.2	4	18	537	
02/06/96	9	4	2.3	5			
08/06/96	14	6	2.3	5.3	7	500	
10/06/96	4	4	1.0	2.8	2	500	

# COMMUNE DE SALLANCHES

\*\*\*

*Etude-Diagnostic du réseau d'assainissement*

\*\*\*

**ANNEXE N°6 :**  
**Précipitations**

Commune de Sallanches

Précipitations horaires en mm/h

	18/04/96	19/04/96	20/04/96	21/04/96	22/04/96	23/04/96	24/04/96	25/04/96	26/04/96	27/04/96	28/04/96	29/04/96	30/04/96	01/05/96	02/05/96
00h-01h	0.1	0	0	0	0	0	1.6	0	0	0	0	0	1.7	0	0.6
01h-02h	0	0	0	0	0	0	1.4	0	0	0	0	0	1.7	0	0.8
02h-03h	0	0	0	0	0	0	0.5	0	0	0	0	0	1.3	0	0.2
03h-04h	0	0	0	0	0	0	0	0	0	0	0	0.3	0.9	0	0.1
04h-05h	0	0	0	0	0	0	0.2	0	0	0	0	0	0.3	0	0.1
05h-06h	0	0	0	0	0	0	0.1	0	0	0	0	0	0	0	0
06h-07h	0	0	0	0	0	0	0	0	0	0	0	0	0.2	0	0.3
07h-08h	0	0	0	0	0	0	0	0	0	0	0	0	0.1	0	0
08h-09h	0	0	0	0	0	0	0	0	0	0	0	0	0.3	0	0
09h-10h	0	0	0	0	0	0	0	0	0	0	0	0	0.2	0	0
10h-11h	0	0	0	0	0	0	0	0	0	0	0	0	0.3	0	0
11h-12h	0	0	0	0	0	0	0	0	0	0	0	0	0.2	0	0
12h-13h	0	0	0	0	0	0	0	0	0	0	0	0	0	0	0
13h-14h	0	0	0	0	0	0.1	0	0	0	0	0	0.5	0	0	1
14h-15h	0	0	0	0	0	0.1	0	0	0	0	0	0	0	0.1	0
15h-16h	0	0	0	0	0	0.2	0	0	0	0	0	1.2	0	0.3	0
16h-17h	0	0	0	0	0	0.2	0	0	0	0	0.1	0.2	0.1	0.1	0.5
17h-18h	0	0	0	0	0	0.1	0	0	0	0	0.1	0.1	0	0	0
18h-19h	0	0	0	0	0	0	0	0	0	0	0.7	0	0	0	2.5
19h-20h	0	0	0	0	0	0.2	0	0	0	0	0.4	0	0	0.6	2
20h-21h	0	0	0	0	0	0.5	0	0	0	0	0	0.1	0	0.3	1.5
21h-22h	0	0	0	0	0	1.4	0	0	0	0	0	2.7	0	0	0
22h-23h	0	0	0	0	0	0.7	0	0	0	0	0	2.1	0	0	0
23h-24h	0	0	0	0	0	0.4	0	0	0	0	0	1.8	0	0.1	0
<b>TOTAL</b>	<b>0.1</b>	<b>0</b>	<b>0</b>	<b>0</b>	<b>0</b>	<b>3.9</b>	<b>3.8</b>	<b>0</b>	<b>0</b>	<b>0</b>	<b>1.3</b>	<b>9</b>	<b>7.3</b>	<b>1.5</b>	<b>9.6</b>
<b>MIN</b>	<b>0</b>	<b>0</b>	<b>0</b>	<b>0</b>	<b>0</b>	<b>0</b>	<b>0</b>	<b>0</b>	<b>0</b>	<b>0</b>	<b>0</b>	<b>0</b>	<b>0</b>	<b>0</b>	<b>0</b>
<b>MAX</b>	<b>0.1</b>	<b>0</b>	<b>0</b>	<b>0</b>	<b>0</b>	<b>1.4</b>	<b>1.6</b>	<b>0</b>	<b>0</b>	<b>0</b>	<b>0.7</b>	<b>2.7</b>	<b>1.7</b>	<b>0.6</b>	<b>2.5</b>

Commune de Sallanches

Précipitations horaires en mm/h

	03/05/96	04/05/96	05/05/96	06/05/96	07/05/96	08/05/96	09/05/96	10/05/96	11/05/96	12/05/96	13/05/96	14/05/96	15/05/96	16/05/96	17/05/96
00h-01h	0	2	0	0	0	0	0.5	0	0	0	0	0	0	0	0
01h-02h	0	1	0	0	0	0	0	0	0	0	0	0	0	0	0
02h-03h	0	0.5	0	0	0	0	0	0	0	1	0	0	0	0	0
03h-04h	0	0.5	0	0	0	0	0	0.5	0	0	0	0	0	0	1
04h-05h	0	0.5	0	0	0	0	0	0.5	0	0	0	0	0	0	1
05h-06h	0	0	0	0	0	0	0	0.5	0	0.5	0	0	0	0	11
06h-07h	0	0	0	0	0	0	0	0	0	0	0	0.5	0	0	7
07h-08h	0	1	0	0	0	0	0	0	0	0	0	0	0	0	1.5
08h-09h	0	2	0	0	0	0	0	0	0	0	0	0	0	0	0
09h-10h	0	0.5	0	0	0	0	0	0	0	0	0	0	0	0	0
10h-11h	0	0	0	0	0	0	0	0	0	0	0	0	0	0	0
11h-12h	0	0	0	0	0	0	0.5	0	0	0	0	0	0	0	0
12h-13h	0	0	0	0	0	0	0	0	0	0	0	0	0	0	0
13h-14h	0	0	0	0.5	0	0	0	0	0	0	0	0	0	0	1
14h-15h	0	0	0	0.5	0	0	0.5	0	0	0	0	0	0	0	0
15h-16h	0	0	0	0	0	0	1	0	0	0	0	0	0	0	0
16h-17h	0	0	0	0	0	1.5	0.5	0	0	0	0	0	0	0	0
17h-18h	0.5	0	0	0	0	5.5	1	0	0	0	0	0	0	0	0
18h-19h	0	0	0	0	0	1.5	1	0	0	0	0	0	0	0	0
19h-20h	0	0	0	0	0	0.5	0.5	0	0	0	0	0	0	0	0
20h-21h	6	0	0	0	0	1	0	0	0	0	0	0	0	0	0
21h-22h	4.5	0	0	0	0	0.5	0	0	0	0	0	0	0	0	0
22h-23h	0.5	0	0	0	0	1	0	0	0	0	0	0	0	0	0
23h-24h	1	0	0	0	0	1.5	0	0	0	0	0	0	0	0	0
<b>TOTAL</b>	<b>12.5</b>	<b>8</b>	<b>0</b>	<b>1</b>	<b>0</b>	<b>13</b>	<b>5.5</b>	<b>1.5</b>	<b>0</b>	<b>1.5</b>	<b>0</b>	<b>0.5</b>	<b>0</b>	<b>0</b>	<b>22.5</b>
<b>MIN</b>	<b>0</b>	<b>0</b>	<b>0</b>	<b>0</b>	<b>0</b>	<b>0</b>	<b>0</b>	<b>0</b>	<b>0</b>	<b>0</b>	<b>0</b>	<b>0</b>	<b>0</b>	<b>0</b>	<b>0</b>
<b>MAX</b>	<b>6</b>	<b>2</b>	<b>0</b>	<b>0.5</b>	<b>0</b>	<b>5.5</b>	<b>1</b>	<b>0.5</b>	<b>0</b>	<b>1</b>	<b>0</b>	<b>0.5</b>	<b>0</b>	<b>0</b>	<b>11</b>

Commune de Sallanches

Précipitations horaires en mm/h

	18/05/96	19/05/96	20/05/96	21/05/96	22/05/96	23/05/96	24/05/96	25/05/96	26/05/96	27/05/96	28/05/96	29/05/96	30/05/96	31/05/96	01/06/96
00h-01h	0	0	1.5	0	0	0	0	2	1	0	0.5	0	0	0	0
01h-02h	0	0	1	0	0	0	0	0	1	0	0.5	0	0	0	0
02h-03h	0	0	1	0	0	0	0	0	1	0	0.5	0	0	0	0
03h-04h	0	0	0.5	0	0	0	0	0	0.5	1	0.5	0	0	0	0
04h-05h	0	0	0.5	0	0	0	0	0.5	0.5	2	3	0	0	0	0
05h-06h	0	0	0	0	0	0	0	2.5	0.5	1	0.5	0	0	0	0
06h-07h	0	0	0	0	0	0	0	0.5	0	1.5	0	0	0	0	0
07h-08h	0	0	0	0	0	0.5	0	0	0	2	1	0	0	0	0
08h-09h	0	0	0	0	0	0.5	0	0	0	1	0	0	0	0	0
09h-10h	0	0	0	0	0	0	0	0	0	0	1	0	0	0	0
10h-11h	0	0	0.5	0	0	0	0	0	0	4	0	0	0	0	0
11h-12h	0	0	0	0	0	0	0	0	0	1	0	0	0	0	0
12h-13h	0	0	0	0	0	0	0	0	0	1	0	0	0	0	0
13h-14h	0	3.5	0.5	0	0	1	0	0	0	2.5	0	0	0	0	0
14h-15h	0	2	0	0	0	0	0	0.5	0	1.5	0	0	0	0	0
15h-16h	0	1	0	0	0	0	0	0	0	0	0	0	0	0	0
16h-17h	0	3.5	0	0	0	0	0	0.5	0	0	0	0	0	0	0
17h-18h	0	3.5	0	0	0	0	0	0	0	2.5	0	0	0	0	0
18h-19h	0	2	0	1	0	0	0	0	0	1.5	0	0	0	0	0
19h-20h	0	0	0	1.5	0	0	0	3.5	0	1	0	0	0	0	0
20h-21h	0	0	0	0.5	0	0	0	5.5	0	1	0	0	0	0	0
21h-22h	0	1.5	0	0	0	0	0	5.5	0	0.5	0	0	0	0	1
22h-23h	0	0	0	0	0	0	0	3.5	0	0.5	0	0	0	0	0
23h-24h	0	0.5	0	0.5	0	0	2	1.5	0	0.5	0	0	0	0	0
<b>TOTAL</b>	<b>0</b>	<b>17.5</b>	<b>5.5</b>	<b>3.5</b>	<b>0</b>	<b>2</b>	<b>2</b>	<b>26</b>	<b>4.5</b>	<b>26</b>	<b>7.5</b>	<b>0</b>	<b>0</b>	<b>0</b>	<b>1</b>
<b>MIN</b>	<b>0</b>	<b>0</b>	<b>0</b>	<b>0</b>	<b>0</b>	<b>0</b>	<b>0</b>	<b>0</b>	<b>0</b>	<b>0</b>	<b>0</b>	<b>0</b>	<b>0</b>	<b>0</b>	<b>0</b>
<b>MAX</b>	<b>0</b>	<b>3.5</b>	<b>1.5</b>	<b>1.5</b>	<b>0</b>	<b>1</b>	<b>2</b>	<b>5.5</b>	<b>1</b>	<b>4</b>	<b>3</b>	<b>0</b>	<b>0</b>	<b>0</b>	<b>1</b>

Commune de Sallanches

Précipitations horaires en mm/h

	02/06/96	03/06/96	04/06/96	05/06/96	06/06/96	07/06/96	08/06/96	09/06/96	10/06/96	11/06/96	12/06/96	13/06/96	14/06/96	15/06/96	16/06/96
00h-01h	0	0	0	0	0	0	0	0	0	0	0	0	0	0	0
01h-02h	0	0	0	0	0	0	0	0.3	0	0	0	0	0	0	0
02h-03h	5	0	0	0	0	0	0	0	0	0	0	0	0	0	0
03h-04h	2	0	0	0	0	0	0	0.1	0	0	0	0	0	0	0
04h-05h	0	0	0	0	0	0	0	0	0	0	0	0	0	0	0
05h-06h	0	0	0	0	0	0	0	0	0	0.1	0	0	0	0	0
06h-07h	0	0	0	0	0	0	0	0	0	0	0	0	0	0	0
07h-08h	0	0	0	0	0	0	0	0	0	0	0	0	0	0	0
08h-09h	0	0	0	0	0	0	0	0	0	0	0	0	0	0	0
09h-10h	0	0	0	0	0	0	0	0	0.2	0	0	0	0	0	0
10h-11h	0	0	0	0	0	0	0	0	0	1.3	0	0	0	0	0
11h-12h	0	0	0	0	0	0	0	0	0	0	0	0	0	0	0
12h-13h	0	0	0	0	0	0	0	0	0	0	0	0	0	0	0
13h-14h	0	0	0	0	0	0	0	0	0	0	0	0	0	0	0
14h-15h	0	0	0	0	0	0	0	0	0	0	0	0	0	0	0
15h-16h	0	0	0	0	0	0	0	0	0	0	0	0	0	0	0
16h-17h	0	0	0	0	0	0	5.3	0.1	0.2	0	0	0	0	0	0
17h-18h	0	0	0	0	0	0	0.6	0	0.6	0	0	0	0	0	0
18h-19h	0.5	0	0	0	0	0	3	0	2.8	0	0	0	0	0	0
19h-20h	1	0	0	0	0	0	3.6	0	0.2	0	0	0	0	0	0
20h-21h	0	0	0	0	0	0	0.9	0	0	0	0	0	0	0	0
21h-22h	0	0	0	0	0	0	0.3	0	0	0	0	0	0	0	0
22h-23h	0.5	0	0	0	0	0	0.2	0	0	0	0	0	0	0	0
23h-24h	0	0	0	0	0	0	0	0	0	0	0	0	0	0	0
<b>TOTAL</b>	<b>9</b>	<b>0</b>	<b>0</b>	<b>0</b>	<b>0</b>	<b>0</b>	<b>13.9</b>	<b>0.5</b>	<b>4</b>	<b>1.4</b>	<b>0</b>	<b>0</b>	<b>0</b>	<b>0</b>	<b>0</b>
<b>MIN</b>	<b>0</b>	<b>0</b>	<b>0</b>	<b>0</b>	<b>0</b>	<b>0</b>	<b>0</b>	<b>0</b>	<b>0</b>	<b>0</b>	<b>0</b>	<b>0</b>	<b>0</b>	<b>0</b>	<b>0</b>
<b>MAX</b>	<b>5</b>	<b>0</b>	<b>0</b>	<b>0</b>	<b>0</b>	<b>0</b>	<b>5.3</b>	<b>0.3</b>	<b>2.8</b>	<b>1.3</b>	<b>0</b>	<b>0</b>	<b>0</b>	<b>0</b>	<b>0</b>

Ville de Sallanches

Mesures de pollution par temps de pluie - Précipitations en mm/h

Heure	29/10/96	30/10/96	31/10/96	01/11/96	02/11/96	03/11/96	04/11/96	05/11/96	06/11/96	07/11/96	08/11/96	09/11/96	10/11/96	11/11/96	12/11/96	13/11/96	14/11/96
00h-01h	0	0	0	0	0	0	0	0	0	0	0	0	0	0	0	0	1
01h-02h	0	0.5	0	0.5	0	0	0	0	0	0	0	0	0	0	0	0	0
02h-03h	0	0.5	0	1.5	0	0	0	0	0	0	0	0	0	0	0	0	0
03h-04h	0	0	0	1.5	0	0	0	0	0	0	0.5	0	0	0	0	0.5	0.5
04h-05h	2	0	0	0.5	0	0	0	0	0	0	0.5	0	0	0	0	0	0
05h-06h	1	0	0	0	0	0	0	0	0	0	0	0	0	0	0	3	0
06h-07h	2.5	0	0	0.5	0	0	0	0	0	0	0.5	0	0	0	0	0	0
07h-08h	5	0	0	0	0	0	0	0.5	0	0	0	0	0	0	0.5	3.5	0
08h-09h	4.5	0	0	0	0	0	0	3.5	0	0	0	0	0	0	0	3.5	0
09h-10h	2	0	0	0.5	0	0	0	3.5	0	0	0	0	0	0	0	4	0
10h-11h	1.5	0	0	0	0	0	0	2	0	0	0	0	0	0	0	4	0
11h-12h	0	0	0	0	0	0	0	0.5	0	0	0	0	0	0	0.5	3.5	0
12h-13h	0	0	0	0	0	0	0	0.5	0	0	0	0	0	0	0	3.5	0
13h-14h	0	0	0	0	0	0	0	0.5	0	0.5	0	0	0	0	0	2	0
14h-15h	0	0	0	0	0	0	0	0	0	0	0	0	0	0	0	2	0
15h-16h	0	0	0	0	0	0	0	0	0	0	0	0	0.5	0	0	2.5	0
16h-17h	0	0	0	0	0	0	0	0	0	1.5	0	0	0	0	0	1	0
17h-18h	0	0	0	0	0	0	0	0	0	0.5	0	0	0	0	0	0.5	0
18h-19h	0	0	0	0	0	0	0	0	0	4.5	0	0	0	0	0	0	0
19h-20h	1	0	0	0	0	0	0	0	0	3.5	0	0	0	0	0	1	0
20h-21h	1.5	0	0	0	0	0	0	0	0	1.5	0	0	0	0	0	2	0
21h-22h	1	0	0	0	0	0	0	0	0	0	0	0	0	0	0	2	0
22h-23h	1.5	0	0	0	0	0	0	0	0	0.5	0	0	0	0	0	0.5	0
23h-24h	0.5	0	0	0	0	0	0	0	0	0.5	0	0	0	0	0	1	0
<b>Total</b>	24	1	0	5	0	0	0	11	0	13	2	0	1	0	1	40	2
<b>MIN</b>	0	0	0	0	0	0	0	0	0	0	0	0	0	0	0	0	0
<b>MAX</b>	5	1	0	2	0	0	0	4	0	5	1	0	1	0	1	4	1

# COMMUNE DE SALLANCHES

\*\*\*

*Etude-Diagnostic du réseau d'assainissement*

\*\*\*

**ANNEXE N°7 :**  
**Résultats hydrauliques - 1ère campagne**

## Ville de Sallanches

### Point de mesure : Total Réseau (volumes traités et surversés à l'entrée de la Step)

Heure	18/04/96	19/04/96	20/04/96	21/04/96	22/04/96	23/04/96	24/04/96	25/04/96	26/04/96	27/04/96	28/04/96	29/04/96	30/04/96	01/05/96	02/05/96
00h-01h	227	181	161	135	163	163	300	149	140	150	113	139	903	148	167
01h-02h	180	151	151	106	141	147	729	130	117	135	96	124	1044	131	570
02h-03h	148	135	136	93	125	125	695	116	103	114	79	101	680	113	296
03h-04h	136	124	123	76	105	109	344	113	100	99	71	95	497	107	197
04h-05h	133	127	117	75	108	108	207	104	99	98	58	102	401	107	161
05h-06h	138	129	120	70	101	110	144	97	102	107	66	114	249	100	132
06h-07h	145	145	123	71	112	119	134	104	109	104	55	120	136	96	145
07h-08h	169	166	140	81	142	147	157	139	128	109	73	133	154	111	199
08h-09h	218	229	190	140	195	194	202	211	199	159	117	224	257	122	270
09h-10h	267	281	271	208	257	218	244	250	250	238	180	249	317	181	258
10h-11h	280	320	326	295	302	237	277	273	292	302	269	232	299	283	263
11h-12h	310	311	320	330	311	246	287	289	320	292	298	246	376	290	262
12h-13h	296	321	303	305	309	246	288	273	275	285	293	234	349	283	244
13h-14h	295	291	279	272	296	230	265	254	267	254	260	243	252	245	240
14h-15h	291	298	282	261	276	262	261	257	259	259	244	310	252	228	244
15h-16h	266	262	262	240	258	259	227	234	265	258	210	215	217	210	208
16h-17h	241	249	234	211	238	217	204	212	235	218	195	770	207	175	192
17h-18h	237	230	231	185	232	218	195	202	221	202	205	466	166	171	191
18h-19h	214	217	227	194	223	221	198	168	192	214	220	377	190	171	279
19h-20h	246	242	225	209	232	226	194	193	220	228	308	270	220	285	1050
20h-21h	267	257	254	231	244	244	250	229	246	236	344	262	221	483	1076
21h-22h	259	261	218	242	253	378	248	224	238	185	251	278	218	327	665
22h-23h	245	239	181	216	224	625	230	206	219	169	194	1191	173	220	295
23h-24h	210	211	167	187	197	491	192	182	199	126	143	999	170	163	188
<b>Total</b>	<b>5417</b>	<b>5376</b>	<b>5038</b>	<b>4435</b>	<b>5043</b>	<b>5537</b>	<b>6470</b>	<b>4607</b>	<b>4796</b>	<b>4539</b>	<b>4343</b>	<b>7496</b>	<b>7947</b>	<b>4749</b>	<b>7796</b>
<b>MIN</b>	<b>133</b>	<b>124</b>	<b>117</b>	<b>70</b>	<b>101</b>	<b>108</b>	<b>134</b>	<b>97</b>	<b>99</b>	<b>98</b>	<b>55</b>	<b>95</b>	<b>136</b>	<b>96</b>	<b>132</b>
<b>MAX</b>	<b>310</b>	<b>321</b>	<b>326</b>	<b>330</b>	<b>311</b>	<b>625</b>	<b>729</b>	<b>289</b>	<b>320</b>	<b>302</b>	<b>344</b>	<b>1191</b>	<b>1044</b>	<b>483</b>	<b>1076</b>

Vol EU	2231	2408	2229	2748	2617			2269	2417	2187					
VOL EP	3185	2968	2809	1688	2425	pluie	pluie	2338	2378	2351	pluie	pluie	pluie	pluie	pluie
% EP	59%	55%	56%	38%	48%			51%	50%	52%					

## Ville de Sallanches

### Point de mesure : Total Réseau (volumes traités et surversés à l'entrée de la Step)

Heure	03/05/96	04/05/96	05/05/96	06/05/96	07/05/96	08/05/96	09/05/96	10/05/96	11/05/96	12/05/96	13/05/96	14/05/96	15/05/96	16/05/96	17/05/96
00h-01h	156	651	148	162	155	167	357	128	134	102	149	125	133	107	101
01h-02h	142	329	123	147	136	135	233	110	113	86	111	111	110	86	80
02h-03h	120	270	107	117	131	132	169	107	101	75	93	97	94	68	63
03h-04h	113	202	105	120	113	114	157	96	96	64	86	96	93	60	62
04h-05h	110	180	91	107	117	115	127	90	87	67	87	86	80	59	402
05h-06h	103	167	92	120	120	119	111	102	90	65	83	92	100	59	425
06h-07h	127	162	81	133	127	115	111	107	89	60	102	105	100	55	1416
07h-08h	159	187	98	174	167	117	140	137	106	67	125	126	128	67	1500
08h-09h	232	265	154	243	249	163	205	204	161	97	184	203	169	85	555
09h-10h	255	321	226	257	270	224	217	223	206	158	218	223	202	144	313
10h-11h	259	336	305	288	266	298	209	223	244	226	222	218	221	222	216
11h-12h	244	340	341	291	268	321	213	207	230	257	221	219	218	242	198
12h-13h	243	314	319	279	255	300	215	202	252	255	222	210	213	206	209
13h-14h	230	320	289	274	269	260	213	212	233	226	218	208	208	181	211
14h-15h	250	310	264	263	257	251	203	195	238	212	223	217	221	164	246
15h-16h	223	295	234	246	219	231	357	173	226	186	188	183	205	146	223
16h-17h	197	246	204	225	215	191	377	161	190	174	174	160	195	125	188
17h-18h	182	241	200	213	207	181	256	158	181	148	160	122	188	117	171
18h-19h	202	235	205	208	211	297	236	138	180	168	157	161	186	110	178
19h-20h	234	246	218	231	226	2195	264	174	186	176	180	181	192	144	175
20h-21h	1003	257	271	247	230	1088	338	201	214	234	203	197	201	163	192
21h-22h	2296	231	387	266	213	477	242	197	170	220	201	197	161	170	177
22h-23h	1244	185	243	225	221	228	198	174	140	187	176	174	144	154	153
23h-24h	1536	158	180	202	192	245	159	149	114	202	155	148	132	125	142
Total	9859	6445	4885	5038	4832	7964	5307	3869	3982	3714	3936	3861	3895	3060	7594
MIN	103	158	81	107	113	114	111	90	87	60	83	86	80	55	62
MAX	2296	651	387	291	270	2195	377	223	252	257	223	223	221	242	1500

Vol EU			2943	2475	2114				1902		1947	1808	1965	1742	
VOL EP	pluie	pluie	1942	2563	2718	pluie	pluie	pluie	2081	pluie	1989	2053	1930	1317	pluie
% EP			40%	51%	56%				52%		51%	53%	50%	43%	

**Ville de Sallanches**

**Point de mesure : Total Réseau (volumes traités et surversés à l'entrée de la Step)**

Heure	18/05/96	19/05/96	20/05/96	21/05/96	22/05/96	23/05/96	24/05/96	25/05/96	26/05/96	27/05/96	28/05/96	29/05/96	30/05/96	31/05/96	01/06/96
00h-01h	115	106	150	169	173	166	149	144	1533	131	471	231	202	141	200
01h-02h	91	92	292	138	137	121	123	215	883	105	488	209	190	87	179
02h-03h	78	82	455	123	125	108	98	171	608	94	417	190	180	105	154
03h-04h	74	68	266	123	107	97	94	119	449	79	288	185	170	90	143
04h-05h	66	55	240	118	107	104	97	89	350	84	337	183	172	110	144
05h-06h	67	59	492	118	115	108	99	95	181	291	640	181	169	125	141
06h-07h	65	60	451	133	125	107	100	1091	188	197	391	180	175	135	150
07h-08h	79	64	278	166	154	148	142	393	179	736	424	226	191	150	166
08h-09h	133	77	266	250	216	221	219	260	154	902	501	316	262	191	238
09h-10h	195	126	276	273	253	237	258	233	201	961	538	324	302	275	283
10h-11h	216	192	275	278	257	239	274	254	270	1046	931	346	308	290	329
11h-12h	221	237	286	279	267	210	262	262	292	1021	468	344	299	280	315
12h-13h	213	214	280	257	251	228	240	249	268	1219	371	330	282	263	290
13h-14h	181	205	295	259	257	249	246	231	249	1182	347	322	283	260	266
14h-15h	192	513	301	268	260	256	251	232	226	1757	361	304	286	261	284
15h-16h	179	770	283	257	226	208	234	223	200	1437	448	292	274	244	264
16h-17h	164	860	230	210	199	202	211	188	183	1018	469	285	260	236	245
17h-18h	154	1462	212	196	196	192	198	172	156	672	291	275	246	230	226
18h-19h	142	1296	217	199	188	191	203	174	151	760	281	245	238	240	218
19h-20h	147	695	228	256	216	198	219	192	151	809	300	260	239	248	229
20h-21h	157	314	264	370	240	226	221	1354	179	1033	316	282	225	277	238
21h-22h	167	192	248	432	257	238	228	2586	181	504	320	284	208	266	277
22h-23h	145	228	228	283	228	203	226	1853	165	299	295	260	188	252	762
23h-24h	129	192	192	215	189	180	201	1479	141	377	262	234	162	227	212
<b>Total</b>	<b>3369</b>	<b>8160</b>	<b>6704</b>	<b>5371</b>	<b>4740</b>	<b>4439</b>	<b>4593</b>	<b>12260</b>	<b>7538</b>	<b>16713</b>	<b>9953</b>	<b>6290</b>	<b>5511</b>	<b>4982</b>	<b>5955</b>
MIN	65	55	150	118	107	97	94	89	141	79	262	180	162	87	141
MAX	221	1462	492	432	267	256	274	2586	1533	1757	931	346	308	290	762

Vol EU	1809				2179							1970	1623	2894	2563
VOL EP	1561	pluie	pluie	pluie	2561	pluie	pluie	pluie	pluie	pluie	pluie	4320	3888	2088	3393
% EP	46%				54%							69%	71%	42%	57%

## Ville de Sallanches

### Point de mesure : Total Réseau (volumes traités et surversés à l'entrée de la Step)

Heure	02/06/96	03/06/96	04/06/96	05/06/96	06/06/96	07/06/96	08/06/96	09/06/96	10/06/96	11/06/96	12/06/96	13/06/96	14/06/96	15/06/96	16/06/96
00h-01h	152	225	179	192	188	182	175	200	151	202	193	139	174	173	118
01h-02h	120	150	151	153	154	154	152	163	115	171	154	113	147	153	98
02h-03h	155	104	130	134	142	137	133	239	93	148	131	99	126	127	79
03h-04h	1787	91	129	123	119	119	121	144	85	147	121	90	120	113	64
04h-05h	1050	79	120	118	114	111	112	123	80	130	117	81	110	104	64
05h-06h	368	89	127	124	116	110	108	103	119	137	120	87	107	104	58
06h-07h	140	102	135	128	126	125	115	101	145	148	130	99	123	119	54
07h-08h	106	160	164	168	175	154	137	109	170	196	173	125	160	136	61
08h-09h	120	231	252	235	243	242	205	146	249	278	235	207	413	188	87
09h-10h	173	282	278	278	279	270	272	217	297	312	276	220	693	252	147
10h-11h	237	296	275	305	298	275	312	289	306	314	256	270	277	307	216
11h-12h	275	307	275	313	298	266	295	312	304	309	238	275	261	307	241
12h-13h	265	289	266	281	262	257	287	268	278	285	218	250	257	276	218
13h-14h	225	285	271	236	255	251	274	229	519	285	215	246	250	260	186
14h-15h	199	287	277	249	285	268	266	200	833	298	219	261	257	258	165
15h-16h	181	245	250	264	249	242	265	191	268	272	210	283	233	239	150
16h-17h	168	237	241	234	236	232	489	176	243	253	186	232	227	229	125
17h-18h	162	226	234	226	230	234	2051	163	215	255	188	226	215	216	118
18h-19h	155	223	219	217	229	227	821	165	2080	239	189	214	220	204	126
19h-20h	185	233	245	238	228	238	2315	180	1054	253	201	231	219	221	148
20h-21h	446	247	254	275	251	243	1638	215	1014	291	211	254	239	227	177
21h-22h	442	255	258	269	246	236	1105	221	464	283	208	259	236	194	182
22h-23h	206	241	243	256	236	231	496	197	300	252	187	247	221	158	167
23h-24h	160	205	214	228	219	206	255	172	245	229	165	211	201	139	144
<b>Total</b>	<b>7476</b>	<b>5091</b>	<b>5187</b>	<b>5242</b>	<b>5177</b>	<b>5008</b>	<b>12401</b>	<b>4523</b>	<b>9627</b>	<b>5687</b>	<b>4540</b>	<b>4719</b>	<b>5487</b>	<b>4704</b>	<b>3192</b>
<b>MIN</b>	<b>106</b>	<b>79</b>	<b>120</b>	<b>118</b>	<b>114</b>	<b>110</b>	<b>108</b>	<b>101</b>	<b>80</b>	<b>130</b>	<b>117</b>	<b>81</b>	<b>107</b>	<b>104</b>	<b>54</b>
<b>MAX</b>	<b>1787</b>	<b>307</b>	<b>278</b>	<b>313</b>	<b>298</b>	<b>275</b>	<b>2315</b>	<b>312</b>	<b>2080</b>	<b>314</b>	<b>276</b>	<b>283</b>	<b>693</b>	<b>307</b>	<b>241</b>
<b>Vol EU</b>		<b>3190</b>	<b>2309</b>	<b>2415</b>	<b>2436</b>	<b>2359</b>					<b>1741</b>	<b>2771</b>	<b>2922</b>	<b>2215</b>	<b>1905</b>
<b>VOL EP</b>	<b>pluie</b>	<b>1901</b>	<b>2878</b>	<b>2827</b>	<b>2742</b>	<b>2649</b>	<b>pluie</b>	<b>pluie</b>	<b>pluie</b>	<b>pluie</b>	<b>2799</b>	<b>1949</b>	<b>2565</b>	<b>2489</b>	<b>1287</b>
<b>% EP</b>		<b>37%</b>	<b>55%</b>	<b>54%</b>	<b>53%</b>	<b>53%</b>					<b>62%</b>	<b>41%</b>	<b>47%</b>	<b>53%</b>	<b>40%</b>

## Commune de Sallanches

### Point de mesure : Débits traités Station d'épuration

Heure	23/05/96	24/05/96	25/05/96	26/05/96	27/05/96	28/05/96	29/05/96	30/05/96	31/05/96	01/06/96	02/06/96	03/06/96	04/06/96	05/06/96	06/06/96
00h-01h	0	135	144	663	131	461	231	202	122	200	152	225	179	192	188
01h-02h	0	112	215	633	105	461	209	169	97	179	120	150	151	153	154
02h-03h	0	89	171	569	94	417	190	154	86	154	122	104	130	134	142
03h-04h	0	84	119	449	79	288	185	149	80	143	693	91	129	123	119
04h-05h	0	84	89	350	84	327	183	138	72	144	705	79	120	118	114
05h-06h	0	84	95	181	291	538	181	147	76	141	366	89	127	124	116
06h-07h	0	85	618	188	197	391	178	154	91	150	140	102	135	128	126
07h-08h	0	119	389	179	592	414	217	191	112	166	106	160	164	168	175
08h-09h	0	194	260	154	683	480	277	262	191	238	120	231	252	235	243
09h-10h	0	242	233	201	707	456	324	302	275	283	173	282	278	278	279
10h-11h	0	268	254	270	686	690	346	308	290	329	237	296	275	305	298
11h-12h	171	245	262	292	701	467	344	299	280	315	275	307	275	313	298
12h-13h	208	219	249	268	712	371	311	282	263	290	265	289	266	281	262
13h-14h	222	221	231	249	711	347	292	283	260	266	225	285	271	236	255
14h-15h	233	240	232	226	708	361	304	286	261	284	199	287	277	249	285
15h-16h	191	214	223	200	714	421	273	254	244	264	181	245	250	264	249
16h-17h	181	200	188	183	676	454	255	230	236	245	168	237	241	234	236
17h-18h	175	184	172	156	593	291	235	226	230	226	162	226	234	226	230
18h-19h	181	183	174	151	637	281	245	219	240	218	155	223	219	217	229
19h-20h	188	196	192	151	652	300	250	239	248	229	185	233	245	238	228
20h-21h	211	203	668	179	707	316	282	225	277	238	430	247	254	275	251
21h-22h	219	205	704	181	483	320	284	188	266	240	435	255	258	269	246
22h-23h	196	202	691	165	299	295	260	168	252	581	206	241	243	256	236
23h-24h	163	168	685	141	365	262	234	142	227	212	160	205	214	228	219
<b>TOTAL</b>	<b>2540</b>	<b>4178</b>	<b>7258</b>	<b>6379</b>	<b>11606</b>	<b>9407</b>	<b>6091</b>	<b>5218</b>	<b>4775</b>	<b>5737</b>	<b>5979</b>	<b>5091</b>	<b>5187</b>	<b>5242</b>	<b>5177</b>
<b>MIN</b>	<b>0</b>	<b>84</b>	<b>89</b>	<b>141</b>	<b>79</b>	<b>262</b>	<b>178</b>	<b>138</b>	<b>72</b>	<b>141</b>	<b>106</b>	<b>79</b>	<b>120</b>	<b>118</b>	<b>114</b>
<b>MAX</b>	<b>233</b>	<b>268</b>	<b>704</b>	<b>663</b>	<b>714</b>	<b>690</b>	<b>346</b>	<b>308</b>	<b>290</b>	<b>581</b>	<b>705</b>	<b>307</b>	<b>278</b>	<b>313</b>	<b>298</b>

## Commune de Sallanches

### Point de mesure : Débits traités Station d'épuration

Heure	07/06/96	08/06/96	09/06/96	10/06/96	11/06/96	12/06/96	13/06/96	14/06/96	15/06/96	16/06/96
00h-01h	182	175	200	151	191	193	139	174	173	118
01h-02h	154	152	163	115	164	154	113	147	153	98
02h-03h	137	133	239	93	142	131	99	126	127	79
03h-04h	119	121	144	85	141	121	90	120	113	64
04h-05h	111	112	123	80	125	117	81	110	104	64
05h-06h	110	108	103	119	132	120	87	107	104	58
06h-07h	125	115	101	145	142	130	99	123	119	54
07h-08h	154	137	109	170	185	173	125	160	136	61
08h-09h	242	205	146	249	260	235	207	394	188	87
09h-10h	270	272	217	297	291	276	220	620	252	147
10h-11h	275	312	289	306	293	256	270	277	307	216
11h-12h	266	295	312	304	288	238	275	261	307	241
12h-13h	257	287	268	278	266	218	250	257	276	218
13h-14h	251	274	229	464	267	215	246	250	260	186
14h-15h	268	266	200	686	279	219	261	257	258	165
15h-16h	242	265	191	268	255	210	283	233	239	150
16h-17h	232	346	176	243	238	186	232	227	229	125
17h-18h	234	648	163	215	239	188	226	215	216	118
18h-19h	227	658	165	708	225	189	214	220	204	126
19h-20h	238	712	180	701	238	201	231	219	221	148
20h-21h	243	705	215	715	273	211	254	239	227	177
21h-22h	236	725	221	438	266	208	259	236	194	182
22h-23h	231	464	197	280	252	187	247	221	158	167
23h-24h	206	255	172	231	229	165	211	201	139	144
<b>TOTAL</b>	<b>5008</b>	<b>7742</b>	<b>4523</b>	<b>7341</b>	<b>5379</b>	<b>4540</b>	<b>4719</b>	<b>5396</b>	<b>4704</b>	<b>3192</b>
<b>MIN</b>	<b>110</b>	<b>108</b>	<b>101</b>	<b>80</b>	<b>125</b>	<b>117</b>	<b>81</b>	<b>107</b>	<b>104</b>	<b>54</b>
<b>MAX</b>	<b>275</b>	<b>725</b>	<b>312</b>	<b>715</b>	<b>293</b>	<b>276</b>	<b>283</b>	<b>620</b>	<b>307</b>	<b>241</b>

## Ville de Sallanches

### Point de mesure : Surverse Station d'épuration (Point 2)

*Débits horaires en m<sup>3</sup>/h*

Heure	26/04/96	27/04/96	28/04/96	29/04/96	30/04/96	01/05/96	02/05/96	03/05/96	04/05/96	05/05/96	06/05/96	07/05/96	08/05/96	09/05/96
00h-01h	0	0	0	0	565	0	0	0	335	0	0	0	0	183
01h-02h	0	0	0	0	721	0	202	0	41	0	0	0	0	30
02h-03h	0	0	0	0	339	0	38	0	4	0	0	0	0	0
03h-04h	0	0	0	0	147	0	0	0	0	0	0	0	0	0
04h-05h	0	0	0	0	15	0	0	0	0	0	0	0	0	0
05h-06h	0	0	0	0	0	0	0	0	0	0	0	0	0	0
06h-07h	0	0	0	0	0	0	0	0	0	0	0	0	0	0
07h-08h	0	0	0	0	0	0	0	0	0	0	0	0	0	0
08h-09h	0	0	0	0	0	0	0	0	0	0	0	0	0	0
09h-10h	0	0	0	0	0	0	0	0	13	0	0	0	0	0
10h-11h	0	0	0	0	0	0	0	0	57	1	0	0	0	0
11h-12h	0	0	0	0	60	2	0	0	66	53	9	0	24	0
12h-13h	0	0	0	0	60	6	0	0	44	43	2	0	13	0
13h-14h	0	0	0	0	0	0	0	0	33	15	0	0	0	0
14h-15h	0	0	0	0	0	0	0	0	33	0	0	0	0	0
15h-16h	0	0	0	0	0	0	0	0	11	0	0	0	0	119
16h-17h	0	0	0	343	0	0	0	0	0	0	0	0	0	157
17h-18h	0	0	0	45	0	0	0	0	0	0	0	0	0	23
18h-19h	0	0	0	0	0	0	0	0	0	0	0	0	72	6
19h-20h	0	0	0	0	0	4	320	0	0	0	0	0	2213	14
20h-21h	0	0	0	0	0	187	738	325	0	0	0	0	1188	119
21h-22h	0	0	0	0	0	46	380	1331	0	78	0	0	340	13
22h-23h	0	0	0	914	0	1	43	1056	0	0	0	0	26	0
23h-24h	0	0	0	783	0	0	0	1489	0	0	0	0	20	0
TOTAL	0	0	0	2084	1906	246	1720	4201	636	190	11	0	3896	664
MIN	0	0	0	0	0	0	0	0	0	0	0	0	0	0
MAX	0	0	0	914	721	187	738	1489	335	78	9	0	2213	183

## Ville de Sallanches

### Point de mesure : Surverse Station d'épuration (Point 2)

*Débits horaires en m<sup>3</sup>/h*

Heure	10/05/96	11/05/96	12/05/96	13/05/96	14/05/96	15/05/96	16/05/96	17/05/96	18/05/96	19/05/96	20/05/96	21/05/96	22/05/96
00h-01h	0	0	0	0	0	0	0	0	0	0	28	0	0
01h-02h	0	0	0	0	0	0	0	0	0	0	193	0	0
02h-03h	0	0	0	0	0	0	0	0	0	0	325	0	0
03h-04h	0	0	0	0	0	0	0	0	0	0	138	0	0
04h-05h	0	0	0	0	0	0	0	376	0	0	105	0	0
05h-06h	0	0	0	0	0	0	0	424	0	0	402	0	0
06h-07h	0	0	0	0	0	0	0	1495	0	0	305	0	0
07h-08h	0	0	0	0	0	0	0	1480	0	0	130	0	0
08h-09h	0	0	0	0	7	1	0	388	0	0	39	0	0
09h-10h	0	0	0	18	60	53	0	208	27	0	0	0	0
10h-11h	0	19	0	57	60	94	67	168	97	52	0	0	39
11h-12h	0	40	55	60	61	97	127	137	116	130	0	0	63
12h-13h	0	47	66	49	47	85	96	124	92	116	0	0	0
13h-14h	0	33	36	48	42	75	64	113	75	96	0	0	37
14h-15h	0	37	6	48	52	86	45	135	75	478	0	0	69
15h-16h	0	21	0	11	18	69	18	94	67	731	0	0	0
16h-17h	0	0	0	0	0	51	0	62	41	954	0	0	0
17h-18h	0	0	0	0	0	31	0	42	18	1558	0	0	0
18h-19h	0	0	0	0	0	36	0	52	23	1318	0	0	0
19h-20h	0	0	0	0	0	44	0	49	25	583	0	0	0
20h-21h	0	0	7	1	12	58	30	69	37	246	0	0	0
21h-22h	0	0	26	14	38	28	57	60	47	131	0	0	0
22h-23h	0	0	4	2	15	1	51	27	22	169	0	0	0
23h-24h	0	0	8	0	0	0	17	2	1	87	0	0	0
TOTAL	0	197	208	307	412	809	572	5508	762	6649	1665	0	208
MIN	0	0	0	0	0	0	0	0	0	0	0	0	0
MAX	0	47	66	60	61	97	127	1495	116	1558	402	0	69

## Ville de Sallanches

### Point de mesure : Surverse Station d'épuration (Point 2)

*Débits horaires en m<sup>3</sup>/h*

Heure	23/05/96	24/05/96	25/05/96	26/05/96	27/05/96	28/05/96	29/05/96	30/05/96	31/05/96	01/06/96	02/06/96	03/06/96	04/06/96	05/06/96	06/06/96
00h-01h	0	0	0	870	0	9	0	0	0	0	0	0	0	0	0
01h-02h	0	0	0	250	0	27	0	0	0	0	0	0	0	0	0
02h-03h	0	0	0	39	0	0	0	0	0	0	32	0	0	0	0
03h-04h	0	0	0	0	0	0	0	0	0	0	1094	0	0	0	0
04h-05h	0	0	0	0	0	10	0	0	0	0	345	0	0	0	0
05h-06h	0	0	0	0	0	102	0	0	0	0	2	0	0	0	0
06h-07h	0	0	473	0	0	0	0	0	0	0	0	0	0	0	0
07h-08h	0	0	4	0	143	10	0	0	0	0	0	0	0	0	0
08h-09h	0	0	0	0	219	21	0	0	0	0	0	0	0	0	0
09h-10h	0	0	0	0	254	81	0	0	0	0	0	0	0	0	0
10h-11h	0	0	0	0	361	241	0	0	0	0	0	0	0	0	0
11h-12h	0	0	0	0	320	1	0	0	0	0	0	0	0	0	0
12h-13h	0	0	0	0	507	0	0	0	0	0	0	0	0	0	0
13h-14h	0	0	0	0	471	0	0	0	0	0	0	0	0	0	0
14h-15h	0	0	0	0	1049	0	0	0	0	0	0	0	0	0	0
15h-16h	0	0	0	0	723	27	0	0	0	0	0	0	0	0	0
16h-17h	0	0	0	0	343	15	0	0	0	0	0	0	0	0	0
17h-18h	0	0	0	0	79	0	0	0	0	0	0	0	0	0	0
18h-19h	0	0	0	0	123	0	0	0	0	0	0	0	0	0	0
19h-20h	0	0	0	0	157	0	0	0	0	0	0	0	0	0	0
20h-21h	0	0	686	0	326	0	0	0	0	0	16	0	0	0	0
21h-22h	0	0	1882	0	21	0	0	0	0	37	7	0	0	0	0
22h-23h	0	0	1162	0	0	0	0	0	0	181	0	0	0	0	0
23h-24h	0	0	794	0	12	0	0	0	0	0	0	0	0	0	0
TOTAL	0	0	5002	1159	5107	546	0	0	0	218	1497	0	0	0	0
MIN	0	0	0	0	0	0	0	0	0	0	0	0	0	0	0
MAX	0	0	1882	870	1049	241	0	0	0	181	1094	0	0	0	0

## Ville de Sallanches

### Point de mesure : Surverse Station d'épuration (Point 2)

*Débits horaires en m<sup>3</sup>/h*

Heure	07/06/96	08/06/96	09/06/96	10/06/96	11/06/96	12/06/96	13/06/96	14/06/96	15/06/96	16/06/96	17/06/96
00h-01h	0	0	0	0	0	0	0	0	0	0	0
01h-02h	0	0	0	0	0	0	0	0	0	0	0
02h-03h	0	0	0	0	0	0	0	0	0	0	0
03h-04h	0	0	0	0	0	0	0	0	0	0	0
04h-05h	0	0	0	0	0	0	0	0	0	0	0
05h-06h	0	0	0	0	0	0	0	0	0	0	0
06h-07h	0	0	0	0	0	0	0	0	0	0	0
07h-08h	0	0	0	0	0	0	0	0	0	0	0
08h-09h	0	0	0	0	0	0	0	19	0	0	0
09h-10h	0	0	0	0	0	0	0	73	0	0	0
10h-11h	0	0	0	0	0	0	0	0	0	0	0
11h-12h	0	0	0	0	0	0	0	0	0	0	0
12h-13h	0	0	0	0	0	0	0	0	0	0	0
13h-14h	0	0	0	55	0	0	0	0	0	0	0
14h-15h	0	0	0	146	0	0	0	0	0	0	0
15h-16h	0	0	0	0	0	0	0	0	0	0	0
16h-17h	0	143	0	0	0	0	0	0	0	0	0
17h-18h	0	1403	0	0	0	0	0	0	0	0	0
18h-19h	0	164	0	1372	0	0	0	0	0	0	0
19h-20h	0	1603	0	353	0	0	0	0	0	0	0
20h-21h	0	933	0	299	0	0	0	0	0	0	0
21h-22h	0	381	0	26	0	0	0	0	0	0	0
22h-23h	0	32	0	0	0	0	0	0	0	0	0
23h-24h	0	0	0	0	0	0	0	0	0	0	0
TOTAL	0	4658	0	2252	0	0	0	92	0	0	0
MIN	0	0	0	0	0	0	0	0	0	0	0
MAX	0	1603	0	1372	0	0	0	73	0	0	0

## Ville de Sallanches

### Point de mesure : Poste de relèvement des Îlettes (Point 3)

Heure	18/04/96	19/04/96	20/04/96	21/04/96	22/04/96	23/04/96	24/04/96	25/04/96	26/04/96	27/04/96	28/04/96	29/04/96	30/04/96	01/05/96	02/05/96
00h-01h	25.1	11.8	11.3	11.5	17.2	12.6	30.7	12.0	11.2	11.0	11.2	11.7	83.6	13.4	12.5
01h-02h	11.1	11.1	10.9	10.9	10.5	11.4	57.8	10.8	10.7	10.5	10.9	11.0	104.5	12.6	51.4
02h-03h	5.4	5.4	5.4	7.4	5.6	5.1	90.0	5.5	5.3	5.8	5.5	5.3	17.2	6.4	23.6
03h-04h	5.3	5.3	5.2	3.4	5.2	5.8	48.8	4.9	5.1	5.0	10.1	5.3	74.3	5.7	13.2
04h-05h	5.4	5.4	5.3	10.4	5.0	5.0	25.5	5.4	5.3	5.6	2.5	5.2	57.7	6.8	11.5
05h-06h	5.3	5.4	5.1	0.0	5.5	5.7	11.3	4.8	5.2	4.9	7.9	5.4	29.8	5.9	7.0
06h-07h	5.4	5.2	5.3	5.5	5.1	5.0	5.5	5.4	5.3	5.4	1.3	10.5	18.8	0.0	12.3
07h-08h	5.7	11.0	5.5	5.4	5.6	6.2	11.1	5.1	5.5	4.9	9.0	5.1	13.7	6.7	8.1
08h-09h	13.9	11.9	11.5	10.6	11.3	0.0	12.3	16.6	17.9	11.1	7.4	18.8	24.7	5.8	24.5
09h-10h	22.7	20.7	20.0	12.5	22.9	0.0	25.2	21.2	18.6	20.2	15.1	26.9	37.5	14.2	31.3
10h-11h	21.0	23.4	28.0	26.7	23.5	0.0	19.4	23.6	26.0	28.0	26.7	23.4	35.9	31.3	23.6
11h-12h	27.3	26.1	28.2	31.7	29.5	0.0	27.3	23.6	25.9	27.4	31.8	28.2	36.6	32.2	23.0
12h-13h	20.7	27.0	28.5	31.7	28.0	0.0	20.5	26.5	22.6	26.3	34.4	29.0	33.3	38.5	19.4
13h-14h	26.2	19.7	21.5	28.9	27.0	0.0	26.2	19.1	26.2	19.0	29.7	31.4	22.1	27.4	22.2
14h-15h	20.5	28.0	27.2	21.2	27.7	43.6	26.5	23.6	20.6	25.0	23.5	30.9	22.8	27.0	19.5
15h-16h	26.1	19.5	26.5	24.2	21.0	52.1	19.6	21.4	25.0	25.2	19.0	33.9	18.6	22.5	18.1
16h-17h	12.1	18.8	18.3	19.2	17.9	21.6	21.5	17.7	16.1	18.0	18.8	107.0	16.2	21.4	13.0
17h-18h	16.9	16.6	17.6	11.9	18.1	18.5	15.8	11.3	14.9	12.2	16.8	133.2	7.3	14.4	12.8
18h-19h	12.3	12.5	17.6	17.4	11.5	12.0	17.1	11.7	16.9	16.2	18.1	82.5	12.5	14.8	21.9
19h-20h	19.2	18.5	15.1	19.8	17.1	18.4	11.6	17.2	15.0	17.2	20.0	85.8	17.3	23.0	104.5
20h-21h	18.5	20.5	23.6	19.4	20.1	21.5	21.4	19.3	22.7	25.8	35.0	96.6	18.1	70.7	125.8
21h-22h	24.2	27.2	25.3	29.1	20.9	26.4	25.0	22.2	25.6	19.1	34.4	84.6	23.2	43.7	86.5
22h-23h	24.8	24.3	20.1	24.4	24.2	59.3	26.0	23.7	20.4	22.9	20.5	83.3	21.3	22.8	40.8
23h-24h	18.7	20.8	18.8	14.6	17.1	50.7	18.0	17.9	17.6	12.7	18.8	97.4	14.4	18.8	13.0
<b>Total</b>	<b>393.5</b>	<b>395.7</b>	<b>401.5</b>	<b>397.6</b>	<b>397.1</b>	<b>380.8</b>	<b>614.0</b>	<b>370.1</b>	<b>385.4</b>	<b>379.1</b>	<b>428.1</b>	<b>1052.2</b>	<b>761.1</b>	<b>485.7</b>	<b>739.0</b>
<b>MIN</b>	<b>5.3</b>	<b>5.2</b>	<b>5.1</b>	<b>0.0</b>	<b>5.0</b>	<b>0.0</b>	<b>5.5</b>	<b>4.8</b>	<b>5.1</b>	<b>4.9</b>	<b>1.3</b>	<b>5.1</b>	<b>7.3</b>	<b>0.0</b>	<b>7.0</b>
<b>MAX</b>	<b>27.3</b>	<b>28.0</b>	<b>28.5</b>	<b>31.7</b>	<b>29.5</b>	<b>59.3</b>	<b>90.0</b>	<b>26.5</b>	<b>26.2</b>	<b>28.0</b>	<b>35.0</b>	<b>133.2</b>	<b>104.5</b>	<b>70.7</b>	<b>125.8</b>

<b>Vol EU</b>	<b>266</b>	<b>270</b>	<b>279</b>	<b>398</b>	<b>276</b>			<b>254</b>	<b>263</b>	<b>262</b>					
<b>VOL EP</b>	<b>127</b>	<b>125</b>	<b>123</b>	<b>0</b>	<b>121</b>	<b>pluie</b>	<b>pluie</b>	<b>116</b>	<b>123</b>	<b>117</b>	<b>pluie</b>	<b>pluie</b>	<b>pluie</b>	<b>pluie</b>	<b>pluie</b>
<b>% EP</b>	<b>32%</b>	<b>32%</b>	<b>31%</b>	<b>0%</b>	<b>30%</b>			<b>31%</b>	<b>32%</b>	<b>31%</b>					

## Ville de Sallanches

### Point de mesure : Poste de relèvement des Îlettes (Point 3)

Heure	03/05/96	04/05/96	05/05/96	06/05/96	07/05/96	08/05/96	09/05/96	10/05/96	11/05/96	12/05/96	13/05/96	14/05/96	15/05/96	16/05/96	17/05/96
00h-01h	12.3	115.5	14.4	13.5	6.7	13.3	50.5	11.5	12.8	12.7	20.8	11.6	15.3	12.2	11.5
01h-02h	11.4	25.5	10.5	12.5	6.6	6.5	21.6	6.9	12.9	13.2	12.4	10.5	7.6	11.6	10.9
02h-03h	5.7	20.1	5.7	0.1	12.0	12.4	13.2	11.4	5.6	5.3	5.4	5.4	5.3	5.9	5.7
03h-04h	5.5	6.6	11.7	11.1	0.1	0.0	22.1	7.3	6.3	6.8	6.6	6.1	5.4	5.3	4.8
04h-05h	5.5	12.0	3.3	0.0	6.0	6.1	13.2	0.0	0.0	5.9	5.2	0.0	5.3	5.7	32.3
05h-06h	0.0	5.5	8.1	5.5	5.6	5.7	6.7	6.8	5.8	6.7	0.0	5.4	5.6	5.4	57.2
06h-07h	5.5	6.1	0.0	5.8	5.6	6.8	5.5	5.2	5.9	5.9	6.2	5.6	5.3	0.0	164.4
07h-08h	13.4	6.1	6.4	13.0	5.6	0.0	8.0	10.5	7.4	6.8	10.2	5.4	12.0	11.4	180.0
08h-09h	22.1	13.9	8.9	22.1	23.0	13.2	21.5	19.0	12.8	5.8	21.2	26.3	13.2	5.6	120.2
09h-10h	25.0	31.2	18.6	26.3	25.9	15.8	25.1	25.8	23.2	13.5	28.0	25.8	24.3	20.7	34.2
10h-11h	22.8	25.0	30.6	26.7	18.7	30.4	21.5	24.0	32.1	28.3	21.8	19.9	25.1	30.9	27.6
11h-12h	14.7	32.2	37.2	23.3	22.1	34.3	22.8	19.5	25.2	33.2	23.6	19.1	21.7	36.2	20.3
12h-13h	20.6	27.0	33.1	24.3	21.3	34.2	14.2	19.1	27.6	35.7	19.8	19.9	18.7	29.5	22.0
13h-14h	14.1	22.5	29.4	23.1	21.8	24.1	21.0	15.7	24.3	26.7	21.7	20.0	20.5	23.1	19.3
14h-15h	21.9	24.5	23.1	27.7	22.3	22.1	24.0	26.7	26.1	30.6	22.0	20.2	23.4	23.0	24.0
15h-16h	22.8	33.0	22.6	20.9	13.7	21.8	29.8	15.8	29.1	22.7	22.3	20.1	38.5	21.8	25.8
16h-17h	14.5	14.8	14.1	18.9	13.2	14.9	58.1	18.6	15.1	21.1	12.5	13.3	36.3	19.5	13.2
17h-18h	13.7	17.2	20.6	14.1	14.0	13.9	28.6	13.8	20.3	13.6	12.9	12.8	41.1	11.8	12.4
18h-19h	14.0	18.3	20.5	13.2	14.5	14.4	31.6	13.4	17.8	18.5	13.3	12.2	37.0	17.1	12.9
19h-20h	21.1	21.9	18.9	19.9	20.1	149.7	35.6	13.3	18.5	21.3	19.3	17.9	40.4	21.1	11.7
20h-21h	61.3	24.7	29.8	17.1	15.9	180.0	48.8	23.7	30.3	39.2	21.1	21.8	22.7	20.1	20.6
21h-22h	180.0	23.6	43.9	25.8	22.3	95.3	31.2	22.8	25.7	36.6	25.0	25.0	21.3	25.8	19.6
22h-23h	180.0	23.0	32.5	22.5	23.1	24.9	23.6	23.9	21.7	34.5	26.5	25.8	22.7	22.8	20.5
23h-24h	180.0	13.5	13.4	20.7	13.0	34.8	21.1	14.2	13.4	23.2	12.4	13.0	20.3	17.0	15.1
<b>Total</b>	<b>887.7</b>	<b>563.5</b>	<b>456.7</b>	<b>407.9</b>	<b>352.8</b>	<b>774.5</b>	<b>599.1</b>	<b>368.5</b>	<b>419.7</b>	<b>467.5</b>	<b>390.1</b>	<b>362.7</b>	<b>488.8</b>	<b>403.2</b>	<b>886.0</b>
<b>MIN</b>	<b>0.0</b>	<b>5.5</b>	<b>0.0</b>	<b>0.0</b>	<b>0.1</b>	<b>0.0</b>	<b>5.5</b>	<b>0.0</b>	<b>0.0</b>	<b>5.3</b>	<b>0.0</b>	<b>0.0</b>	<b>5.3</b>	<b>0.0</b>	<b>4.8</b>
<b>MAX</b>	<b>180.0</b>	<b>115.5</b>	<b>43.9</b>	<b>27.7</b>	<b>25.9</b>	<b>180.0</b>	<b>58.1</b>	<b>26.7</b>	<b>32.1</b>	<b>39.2</b>	<b>28.0</b>	<b>26.3</b>	<b>41.1</b>	<b>36.2</b>	<b>180.0</b>

<b>Vol EU</b>			<b>457</b>	<b>408</b>	<b>351</b>				<b>420</b>		<b>390</b>	<b>363</b>	<b>362</b>	<b>403</b>	
<b>VOL EP</b>	<b>pluie</b>	<b>pluie</b>	<b>0</b>	<b>0</b>	<b>2</b>	<b>pluie</b>	<b>pluie</b>	<b>pluie</b>	<b>0</b>	<b>pluie</b>	<b>0</b>	<b>0</b>	<b>127</b>	<b>0</b>	<b>pluie</b>
<b>% EP</b>			<b>0%</b>	<b>0%</b>	<b>1%</b>				<b>0%</b>		<b>0%</b>	<b>0%</b>	<b>26%</b>	<b>0%</b>	

## Ville de Sallanches

### Point de mesure : Poste de relèvement des Îlettes (Point 3)

Heure	18/05/96	19/05/96	20/05/96	21/05/96	22/05/96	23/05/96	24/05/96	25/05/96	26/05/96	27/05/96	28/05/96	29/05/96	30/05/96	31/05/96	01/06/96
00h-01h	9.5	12.0	12.2	12.2	13.5	12.5	12.7	11.6	152.9	11.7	39.0	17.2	16.4	15.3	11.6
01h-02h	10.2	5.3	21.7	6.0	6.5	6.3	10.5	21.8	82.9	11.3	45.7	10.8	5.9	6.2	10.7
02h-03h	5.4	11.0	46.0	5.7	8.1	5.8	5.3	11.0	49.1	6.0	29.3	5.6	5.2	5.2	5.3
03h-04h	5.5	6.0	31.5	5.5	3.5	5.1	5.0	10.9	45.5	5.6	18.5	0.0	11.1	10.3	5.1
04h-05h	5.2	0.0	30.7	6.2	6.0	5.9	5.4	5.7	35.2	5.4	24.0	14.3	0.0	0.0	5.1
05h-06h	5.2	5.0	45.0	5.3	6.0	5.8	5.0	5.0	19.5	44.7	48.5	5.4	6.0	5.3	5.1
06h-07h	0.0	5.8	51.5	1.2	6.3	0.0	0.0	70.8	12.3	13.8	30.4	5.0	5.1	4.9	5.1
07h-08h	5.1	4.9	30.8	11.0	6.2	12.0	10.8	88.4	12.3	48.4	23.0	11.0	11.8	10.5	5.4
08h-09h	11.5	6.2	21.6	23.9	21.7	20.5	19.8	36.2	11.7	54.1	47.1	20.0	19.9	21.9	17.2
09h-10h	25.4	18.4	28.3	21.9	17.9	20.9	23.0	20.8	20.2	56.7	33.6	20.2	20.3	21.6	26.5
10h-11h	21.9	23.9	22.2	21.8	24.4	21.3	24.7	24.6	21.6	49.8	50.5	26.6	19.9	25.8	28.1
11h-12h	23.0	32.1	21.2	21.0	21.2	11.4	22.6	20.7	34.2	96.1	31.3	22.9	19.4	17.5	27.9
12h-13h	26.9	27.3	23.3	18.6	19.9	13.9	19.8	26.4	29.7	69.9	26.8	24.3	21.0	19.1	20.4
13h-14h	19.1	27.3	22.1	20.2	20.7	13.8	20.2	20.0	23.6	82.9	18.2	19.8	18.3	19.2	20.0
14h-15h	23.4	58.8	28.3	23.0	22.3	22.3	22.6	26.5	21.3	109.6	22.3	25.0	22.0	19.1	24.9
15h-16h	19.2	97.8	43.1	37.7	21.8	19.0	20.6	19.3	21.0	75.1	19.7	16.0	18.1	23.8	24.5
16h-17h	20.8	107.5	22.5	12.8	19.2	12.3	12.9	16.0	19.4	107.4	19.3	17.5	15.6	12.6	21.8
17h-18h	15.6	180.0	17.2	11.7	13.7	11.3	13.6	14.6	15.2	62.3	11.3	11.5	11.3	17.5	12.1
18h-19h	13.8	180.0	16.3	12.3	13.2	10.9	17.9	12.2	10.3	52.0	18.8	17.2	14.1	12.5	17.0
19h-20h	20.0	118.3	14.7	20.9	14.0	12.4	15.1	18.3	18.3	58.3	11.8	12.7	16.2	16.7	18.3
20h-21h	19.6	50.5	26.5	28.9	22.0	21.2	18.8	53.6	15.7	73.6	22.8	26.9	21.6	20.6	19.7
21h-22h	20.8	29.0	20.7	43.2	31.9	25.4	26.5	180.0	19.8	54.8	25.4	28.8	23.3	23.4	26.2
22h-23h	19.0	27.8	21.7	29.1	22.4	21.4	22.2	180.0	18.0	28.0	19.9	20.8	21.7	26.5	43.9
23h-24h	19.9	24.2	18.8	19.2	19.9	14.3	19.3	167.5	18.7	26.4	19.1	20.1	21.5	18.7	24.2
<b>Total</b>	<b>366.0</b>	<b>1058.8</b>	<b>637.6</b>	<b>418.8</b>	<b>382.1</b>	<b>325.4</b>	<b>374.0</b>	<b>1061.5</b>	<b>728.3</b>	<b>1203.7</b>	<b>656.2</b>	<b>399.3</b>	<b>365.2</b>	<b>373.9</b>	<b>425.8</b>
<b>MIN</b>	<b>0.0</b>	<b>0.0</b>	<b>12.2</b>	<b>1.2</b>	<b>3.5</b>	<b>0.0</b>	<b>0.0</b>	<b>5.0</b>	<b>10.3</b>	<b>5.4</b>	<b>11.3</b>	<b>0.0</b>	<b>0.0</b>	<b>0.0</b>	<b>5.1</b>
<b>MAX</b>	<b>26.9</b>	<b>180.0</b>	<b>51.5</b>	<b>43.2</b>	<b>31.9</b>	<b>25.4</b>	<b>26.5</b>	<b>180.0</b>	<b>152.9</b>	<b>109.6</b>	<b>50.5</b>	<b>28.8</b>	<b>23.3</b>	<b>26.5</b>	<b>43.9</b>

<b>Vol EU</b>	<b>366</b>				<b>297</b>							<b>399</b>	<b>365</b>	<b>374</b>	<b>303</b>
<b>VOL EP</b>	<b>0</b>	pluie	pluie	pluie	<b>85</b>	pluie	pluie	pluie	pluie	pluie	pluie	<b>0</b>	<b>0</b>	<b>0</b>	<b>122</b>
<b>% EP</b>	<b>0%</b>				<b>22%</b>							<b>0%</b>	<b>0%</b>	<b>0%</b>	<b>29%</b>

## Ville de Sallanches

### Point de mesure : Poste de relèvement des Îlettes (Point 3)

Heure	02/06/96	03/06/96	04/06/96	05/06/96	06/06/96	07/06/96	08/06/96	09/06/96	10/06/96
00h-01h	18.7	26.5	17.1	15.7	13.9	13.8	13.0	18.5	16.1
01h-02h	12.1	12.4	5.2	11.7	6.2	12.9	12.8	7.7	11.8
02h-03h	6.0	10.9	5.7	5.4	12.0	6.2	11.7	18.9	5.7
03h-04h	130.2	5.8	5.4	5.5	1.1	6.3	5.5	7.7	5.9
04h-05h	130.7	5.0	5.4	0.0	5.2	4.8	5.4	12.1	0.0
05h-06h	35.5	0.0	5.2	5.3	4.5	5.2	0.0	0.0	5.5
06h-07h	12.0	11.8	5.7	5.7	5.7	5.8	5.4	6.3	6.1
07h-08h	5.5	7.7	6.4	12.5	12.1	9.7	11.0	5.7	6.0
08h-09h	11.3	19.7	20.7	13.8	18.8	22.4	13.8	12.3	22.2
09h-10h	17.4	21.2	28.9	21.7	29.8	25.6	26.4	20.9	0.0
10h-11h	27.5	28.3	20.8	28.5	21.7	25.0	28.1	29.6	0.0
11h-12h	33.2	22.0	20.5	20.3	22.8	23.8	23.2	32.6	0.0
12h-13h	28.5	25.3	20.0	21.1	20.6	16.4	28.8	30.2	0.0
13h-14h	28.7	21.0	21.3	20.7	21.0	23.3	23.3	30.2	0.0
14h-15h	21.6	25.5	21.0	24.8	20.7	22.5	23.5	21.3	0.0
15h-16h	18.9	19.7	20.8	18.9	18.6	20.7	29.4	21.9	0.0
16h-17h	16.9	18.6	21.1	17.7	18.8	14.5	20.7	20.3	0.0
17h-18h	15.7	18.4	12.2	11.7	13.3	13.5	112.2	14.3	0.0
18h-19h	17.6	12.6	12.7	18.4	13.2	13.4	91.1	19.5	0.0
19h-20h	16.4	18.1	20.2	12.8	14.5	21.2	97.8	14.7	0.0
20h-21h	62.9	20.8	22.8	28.5	22.4	28.1	180.0	30.8	0.0
21h-22h	53.5	23.2	23.7	29.2	32.2	24.9	134.2	27.2	0.0
22h-23h	27.2	25.2	27.5	27.2	25.0	21.6	45.5	24.1	0.0
23h-24h	14.5	13.9	18.2	25.0	24.8	20.8	22.8	18.8	0.0
<b>Total</b>	<b>762.5</b>	<b>413.2</b>	<b>388.3</b>	<b>401.8</b>	<b>398.4</b>	<b>402.2</b>	<b>965.4</b>	<b>445.4</b>	<b>79.3</b>
<b>MIN</b>	<b>5.5</b>	<b>0.0</b>	<b>5.2</b>	<b>0.0</b>	<b>1.1</b>	<b>4.8</b>	<b>0.0</b>	<b>0.0</b>	<b>0.0</b>
<b>MAX</b>	<b>130.7</b>	<b>28.3</b>	<b>28.9</b>	<b>29.2</b>	<b>32.2</b>	<b>28.1</b>	<b>180.0</b>	<b>32.6</b>	<b>22.2</b>

<b>Vol EU</b>		<b>413</b>	<b>263</b>	<b>402</b>	<b>372</b>	<b>287</b>			
<b>VOL EP</b>	pluie	<b>0</b>	<b>125</b>	<b>0</b>	<b>26</b>	<b>115</b>	pluie	pluie	pluie
<b>% EP</b>		<b>0%</b>	<b>32%</b>	<b>0%</b>	<b>7%</b>	<b>29%</b>			

Ville de Sallanches

Point de mesure : Déversoir d'orage, Place de l'église à St-Martin (Point 15)

Heure	26/04/96	27/04/96	28/04/96	29/04/96	30/04/96	01/05/96	02/05/96	03/05/96	04/05/96	05/05/96	06/05/96	07/05/96	08/05/96	09/05/96	10/05/96	11/05/96
00h-01h	0	0	0	0	0	0	0	0	0	0	0	0	0	0	0	0
01h-02h	0	0	0	0	0	0	0	0	0	0	0	0	0	0	0	0
02h-03h	0	0	0	0	0	0	0	0	0	0	0	0	0	0	0	0
03h-04h	0	0	0	0	0	0	0	0	0	0	0	0	0	0	0	0
04h-05h	0	0	0	0	0	0	0	0	0	0	0	0	0	0	0	0
05h-06h	0	0	0	0	0	0	0	0	0	0	0	0	0	0	0	0
06h-07h	0	0	0	0	0	0	0	0	0	0	0	0	0	0	0	0
07h-08h	0	0	0	0	0	0	0	0	0	0	0	0	0	0	0	0
08h-09h	0	0	0	0	0	0	0	0	0	0	0	0	0	0	0	0
09h-10h	0	0	0	0	0	0	0	0	0	0	0	0	0	0	0	0
10h-11h	0	0	0	0	0	0	0	0	0	0	0	0	0	0	0	0
11h-12h	0	0	0	0	0	0	0	0	0	0	0	0	0	0	0	0
12h-13h	0	0	0	0	0	0	0	0	0	0	0	0	0	0	0	0
13h-14h	0	0	0	0	0	0	0	0	0	0	0	0	0	0	0	0
14h-15h	0	0	0	0	0	0	0	0	0	0	0	0	0	0	0	0
15h-16h	0	0	0	0	0	0	0	0	0	0	0	0	0	0	0	0
16h-17h	0	0	0	0	0	0	0	0	0	0	0	0	0	0	0	0
17h-18h	0	0	0	0	0	0	0	0	0	0	0	0	0	0	0	0
18h-19h	0	0	0	0	0	0	0	0	0	0	0	0	58	0	0	0
19h-20h	0	0	0	0	0	0	0	0	0	0	0	0	33	0	0	0
20h-21h	0	0	0	0	0	0	0	50	0	0	0	0	14	0	0	0
21h-22h	0	0	0	0	0	0	0	47	0	0	0	0	0	0	0	0
22h-23h	0	0	0	0	0	0	0	25	0	0	0	0	0	0	0	0
23h-24h	0	0	0	0	0	0	0	0	0	0	0	0	0	0	0	0
<b>Total</b>	<b>0.0</b>	<b>0.0</b>	<b>0.0</b>	<b>0.0</b>	<b>0.0</b>	<b>0.0</b>	<b>0.0</b>	<b>122.0</b>	<b>0.0</b>	<b>0.0</b>	<b>0.0</b>	<b>0.0</b>	<b>105.0</b>	<b>0.0</b>	<b>0.0</b>	<b>0.0</b>
<b>MIN</b>	<b>0.0</b>	<b>0.0</b>	<b>0.0</b>	<b>0.0</b>	<b>0.0</b>	<b>0.0</b>	<b>0.0</b>	<b>0.0</b>	<b>0.0</b>	<b>0.0</b>	<b>0.0</b>	<b>0.0</b>	<b>0.0</b>	<b>0.0</b>	<b>0.0</b>	<b>0.0</b>
<b>MAX</b>	<b>0.0</b>	<b>0.0</b>	<b>0.0</b>	<b>0.0</b>	<b>0.0</b>	<b>0.0</b>	<b>0.0</b>	<b>50.0</b>	<b>0.0</b>	<b>0.0</b>	<b>0.0</b>	<b>0.0</b>	<b>58.0</b>	<b>0.0</b>	<b>0.0</b>	<b>0.0</b>

Ville de Sallanches

Point de mesure : Déversoir d'orage, Place de l'église à St-Martin (Point 15)

Heure	12/05/96	13/05/96	14/05/96	15/05/96	16/05/96	17/05/96	18/05/96	19/05/96	20/05/96	21/05/96	22/05/96	23/05/96	24/05/96	25/05/96	26/05/96	27/05/96	28/05/96
00h-01h	0	0	0	0	0	0	0	0	0	0	0	0	0	0	0	0	0
01h-02h	0	0	0	0	0	0	0	0	0	0	0	0	0	0	0	0	0
02h-03h	0	0	0	0	0	0	0	0	0	0	0	0	0	0	0	0	0
03h-04h	0	0	0	0	0	0	0	0	0	0	0	0	0	0	0	0	0
04h-05h	0	0	0	0	0	0	0	0	0	0	0	0	0	0	0	0	0
05h-06h	0	0	0	0	0	35	0	0	0	0	0	0	0	0	0	0	0
06h-07h	0	0	0	0	0	83	0	0	0	0	0	0	0	0	0	0	0
07h-08h	0	0	0	0	0	20	0	0	0	0	0	0	0	0	0	0	0
08h-09h	0	0	0	0	0	0	0	0	0	0	0	0	0	0	0	0	0
09h-10h	0	0	0	0	0	0	0	0	0	0	0	0	0	0	0	0	0
10h-11h	0	0	0	0	0	0	0	0	0	0	0	0	0	0	0	39	0
11h-12h	0	0	0	0	0	0	0	0	0	0	0	0	0	0	0	0	0
12h-13h	0	0	0	0	0	0	0	0	0	0	0	0	0	0	0	0	0
13h-14h	0	0	0	0	0	0	0	0	0	0	0	0	0	0	0	0	0
14h-15h	0	0	0	0	0	0	0	0	0	0	0	0	0	0	0	0	0
15h-16h	0	0	0	0	0	0	0	0	0	0	0	0	0	0	0	0	0
16h-17h	0	0	0	0	0	0	0	15	0	0	0	0	0	0	0	0	0
17h-18h	0	0	0	0	0	0	0	27	0	0	0	0	0	0	0	0	0
18h-19h	0	0	0	0	0	0	0	0	0	0	0	0	0	0	0	0	0
19h-20h	0	0	0	0	0	0	0	0	0	0	0	0	0	0	0	0	0
20h-21h	0	0	0	0	0	0	0	0	0	0	0	0	0	57	0	0	0
21h-22h	0	0	0	0	0	0	0	0	0	0	0	0	0	64	0	0	0
22h-23h	0	0	0	0	0	0	0	0	0	0	0	0	0	72	0	0	0
23h-24h	0	0	0	0	0	0	0	0	0	0	0	0	0	26	0	0	0
<b>Total</b>	<b>0.0</b>	<b>0.0</b>	<b>0.0</b>	<b>0.0</b>	<b>0.0</b>	<b>138.9</b>	<b>2.4</b>	<b>41.8</b>	<b>0.0</b>	<b>0.0</b>	<b>0.0</b>	<b>0.0</b>	<b>0.0</b>	<b>219.0</b>	<b>0.0</b>	<b>39.0</b>	<b>0.0</b>
<b>MIN</b>	<b>0.0</b>	<b>0.0</b>	<b>0.0</b>	<b>0.0</b>	<b>0.0</b>	<b>0.0</b>	<b>0.0</b>	<b>0.0</b>	<b>0.0</b>	<b>0.0</b>	<b>0.0</b>	<b>0.0</b>	<b>0.0</b>	<b>0.0</b>	<b>0.0</b>	<b>0.0</b>	<b>0.0</b>
<b>MAX</b>	<b>0.0</b>	<b>0.0</b>	<b>0.0</b>	<b>0.0</b>	<b>0.0</b>	<b>83.0</b>	<b>0.4</b>	<b>27.0</b>	<b>0.0</b>	<b>0.0</b>	<b>0.0</b>	<b>0.0</b>	<b>0.0</b>	<b>72.0</b>	<b>0.0</b>	<b>39.0</b>	<b>0.0</b>

## Commune de Sallanches

### Point de mesure : Poste de relèvement du Stade (Point 4)

*Débits horaires en m³/h*

Heure	18/04/96	19/04/96	20/04/96	21/04/96	22/04/96	23/04/96	24/04/96	25/04/96	26/04/96	27/04/96	28/04/96	29/04/96	30/04/96	01/05/96	02/05/96
00h-01h	0.0	2.9	2.7	2.7	0.0	2.8	6.4	2.7	2.9	1.0	2.9	2.7	24.9	3.1	3.1
01h-02h	2.8	2.7	2.7	0.0	0.0	2.8	18.2	0.0	2.8	2.0	2.7	0.0	31.0	3.0	7.1
02h-03h	0.0	0.0	0.0	2.8	2.8	0.0	11.4	2.8	0.0	2.7	0.0	2.8	15.0	0.0	3.0
03h-04h	2.7	2.9	2.6	0.0	0.0	2.7	3.1	0.0	2.7	0.0	2.8	0.0	12.3	2.9	3.1
04h-05h	0.0	0.0	0.0	0.0	2.6	0.0	2.8	0.0	0.0	2.9	0.0	2.7	10.5	0.0	0.0
05h-06h	0.0	2.7	2.9	0.0	0.0	0.0	2.9	0.0	0.0	0.0	2.7	0.0	3.2	3.0	3.0
06h-07h	2.8	0.0	0.0	2.8	2.8	2.8	2.8	2.7	2.8	2.8	0.0	2.8	3.1	0.0	3.0
07h-08h	2.8	3.0	2.8	0.0	0.0	2.8	3.0	2.8	3.0	2.9	2.9	2.9	4.6	3.0	6.5
08h-09h	6.0	6.1	6.2	2.7	3.8	6.2	3.0	6.1	6.0	3.0	2.8	6.5	9.9	3.2	6.1
09h-10h	5.0	6.2	6.6	6.1	5.3	6.2	6.2	6.1	6.4	6.4	6.3	12.8	7.1	6.0	5.1
10h-11h	7.7	6.4	6.4	9.7	3.3	6.5	6.6	6.5	6.2	9.8	10.1	6.4	7.4	8.8	7.4
11h-12h	6.1	6.2	6.1	6.9	3.4	6.3	6.2	6.3	6.3	6.4	6.6	12.5	4.2	7.8	3.4
12h-13h	4.8	3.9	6.1	6.5	6.1	6.2	6.1	3.0	6.1	6.0	7.0	9.1	6.1	7.3	3.7
13h-14h	6.7	5.3	5.5	6.1	6.1	3.2	6.4	6.3	6.3	6.3	5.1	7.6	6.6	7.3	6.5
14h-15h	4.0	5.9	5.1	5.9	6.0	6.3	3.2	6.1	6.0	6.3	6.0	2.8	3.1	3.4	0.0
15h-16h	5.9	5.8	4.3	2.8	2.9	5.9	6.0	0.0	3.1	6.0	5.9	3.4	3.2	7.1	3.2
16h-17h	2.8	2.9	5.2	5.8	0.0	2.5	3.1	2.8	3.6	3.0	2.8	18.9	3.1	3.3	2.0
17h-18h	2.9	2.8	3.5	2.9	5.8	6.1	2.9	2.8	5.0	2.8	4.6	8.3	3.0	3.8	3.0
18h-19h	2.8	2.9	2.7	2.8	2.9	0.0	2.8	2.8	3.0	6.0	4.5	3.4	3.2	3.0	7.7
19h-20h	6.1	6.0	6.1	6.0	4.9	6.1	6.0	6.0	6.2	6.0	10.1	6.5	4.7	11.6	24.5
20h-21h	6.3	6.1	6.2	6.1	4.1	6.4	6.6	6.3	6.3	6.2	6.6	7.1	5.1	14.8	23.7
21h-22h	6.4	6.1	6.0	6.2	3.5	7.1	6.5	6.1	6.1	6.1	6.3	13.6	7.0	6.8	8.5
22h-23h	3.0	3.0	3.0	5.8	2.8	10.4	6.0	3.0	6.0	2.9	5.8	31.5	3.1	3.0	3.5
23h-24h	2.8	2.9	5.8	2.8	3.0	6.2	3.0	2.8	2.7	2.9	2.9	24.5	3.3	3.1	2.9
<b>Total</b>	<b>90.4</b>	<b>92.5</b>	<b>98.3</b>	<b>93.3</b>	<b>72.1</b>	<b>105.4</b>	<b>131.1</b>	<b>83.9</b>	<b>99.5</b>	<b>100.2</b>	<b>107.2</b>	<b>188.7</b>	<b>184.6</b>	<b>115.2</b>	<b>139.8</b>
<b>MIN</b>	<b>0.0</b>	<b>0.0</b>	<b>0.0</b>	<b>0.0</b>	<b>0.0</b>	<b>0.0</b>	<b>2.8</b>	<b>0.0</b>	<b>0.0</b>	<b>0.0</b>	<b>0.0</b>	<b>0.0</b>	<b>3.0</b>	<b>0.0</b>	<b>0.0</b>
<b>MAX</b>	<b>7.7</b>	<b>6.4</b>	<b>6.6</b>	<b>9.7</b>	<b>6.1</b>	<b>10.4</b>	<b>18.2</b>	<b>6.5</b>	<b>6.4</b>	<b>9.8</b>	<b>10.1</b>	<b>31.5</b>	<b>31.0</b>	<b>14.8</b>	<b>24.5</b>

## Commune de Sallanches

### Point de mesure : Poste de relèvement du Stade (Point 4)

*Débits horaires en m³/h*

Heure	03/05/96	04/05/96	05/05/96	06/05/96	07/05/96	08/05/96	09/05/96	10/05/96	11/05/96	12/05/96	13/05/96	14/05/96	15/05/96	16/05/96	17/05/96
00h-01h	3.0	8.0	5.2	3.0	1.0	2.9	6.4	3.1	1.0	3.0	3.0	3.2	0.0	0.0	2.0
01h-02h	3.0	12.0	3.1	1.3	0.0	0.0	3.0	2.8	2.9	0.0	0.0	0.0	1.0	1.0	1.1
02h-03h	0.0	0.0	0.0	1.5	3.0	0.0	1.3	0.0	0.0	0.0	2.8	1.5	0.0	0.0	0.0
03h-04h	0.0	3.1	1.0	0.0	0.0	3.8	1.7	3.0	0.0	2.9	0.0	0.0	2.9	2.9	7.3
04h-05h	2.9	9.0	0.0	2.9	0.0	0.0	2.9	0.0	2.8	0.0	2.9	2.9	0.0	0.0	9.2
05h-06h	0.0	0.0	3.0	0.0	1.0	3.0	0.0	2.8	0.0	0.0	0.0	0.0	1.0	2.8	15.8
06h-07h	3.2	3.2	0.0	2.9	0.0	0.0	2.8	0.0	2.9	0.0	1.0	2.4	1.5	0.0	21.3
07h-08h	4.3	3.7	1.0	6.2	3.1	2.9	6.8	7.0	2.0	0.0	3.3	4.1	3.2	3.0	48.1
08h-09h	6.9	8.0	3.2	5.0	6.8	3.2	3.6	6.6	3.2	3.5	6.7	6.5	8.3	3.1	23.5
09h-10h	6.8	7.0	7.4	3.7	9.1	8.1	6.4	3.4	3.3	6.1	4.2	5.4	6.9	7.4	3.8
10h-11h	3.1	9.0	7.6	6.7	3.2	11.4	2.0	6.9	3.4	9.1	5.0	3.9	3.1	7.7	10.0
11h-12h	3.2	3.7	7.4	5.5	3.1	6.6	3.1	3.2	6.9	5.9	6.6	3.1	6.4	7.7	3.6
12h-13h	3.1	4.5	8.9	2.9	5.9	4.5	10.2	2.0	3.6	3.6	3.2	2.8	3.1	7.5	12.7
13h-14h	6.7	3.0	3.9	3.5	3.4	7.4	3.4	6.4	2.0	3.4	5.6	5.7	7.2	3.6	10.0
14h-15h	3.7	8.8	4.2	3.7	9.1	3.5	4.2	6.3	3.5	10.3	2.0	6.5	14.6	7.1	3.6
15h-16h	3.2	3.6	3.3	3.3	5.0	6.9	10.7	3.1	3.1	0.0	3.3	3.2	17.5	3.5	4.0
16h-17h	3.0	3.2	3.3	0.0	3.1	0.0	7.0	1.1	0.1	3.1	8.8	2.0	17.3	6.3	3.2
17h-18h	3.2	4.6	7.3	3.1	0.0	3.2	12.2	1.9	3.1	5.3	7.1	3.0	15.1	3.3	3.4
18h-19h	3.2	5.2	3.2	2.0	3.9	13.5	7.7	3.1	3.2	3.0	3.2	4.0	5.4	3.0	2.9
19h-20h	7.5	6.8	6.6	4.8	3.1	32.4	11.8	3.3	1.3	7.0	3.5	3.2	3.0	4.2	3.3
20h-21h	19.1	6.2	8.0	5.3	6.5	24.1	7.2	6.3	2.2	7.7	6.1	7.8	3.0	7.0	7.1
21h-22h	52.0	4.4	6.9	3.0	3.8	7.2	6.8	3.2	3.4	8.1	5.6	3.3	3.5	3.5	3.5
22h-23h	30.0	3.1	3.2	3.7	7.6	6.2	3.1	1.0	3.2	3.3	3.2	3.2	6.4	6.8	3.2
23h-24h	51.6	3.2	2.9	3.1	1.0	4.0	3.0	3.2	0.0	0.0	5.7	3.1	3.2	2.0	3.2
<b>Total</b>	<b>222.6</b>	<b>123.1</b>	<b>100.6</b>	<b>77.1</b>	<b>82.5</b>	<b>154.7</b>	<b>127.1</b>	<b>79.4</b>	<b>57.2</b>	<b>85.3</b>	<b>92.6</b>	<b>80.8</b>	<b>133.5</b>	<b>93.1</b>	<b>205.9</b>
MIN	0.0	0.0	0.0	0.0	0.0	0.0	0.0	0.0	0.0	0.0	0.0	0.0	0.0	0.0	0.0
MAX	52.0	12.0	8.9	6.7	9.1	32.4	12.2	7.0	6.9	10.3	8.8	7.8	17.5	7.7	48.1

## Commune de Sallanches

### Point de mesure : Poste de relèvement du Stade (Point 4)

*Débits horaires en m<sup>3</sup>/h*

Heure	18/05/96	19/05/96	20/05/96	21/05/96	22/05/96	23/05/96
00h-01h	2.9	2.9	5.1	0.0	2.8	0.0
01h-02h	2.9	2.9	7.7	2.8	0.0	3.0
02h-03h	0.0	0.0	6.8	0.0	2.9	0.0
03h-04h	0.0	2.8	7.9	2.9	0.0	2.8
04h-05h	2.8	0.0	3.2	0.0	0.0	0.0
05h-06h	0.0	0.0	12.9	2.8	2.8	0.3
06h-07h	2.9	2.9	3.1	0.0	1.0	2.7
07h-08h	0.0	0.0	7.1	6.8	5.3	6.5
08h-09h	3.4	4.6	7.2	6.9	9.3	6.4
09h-10h	6.6	4.3	3.2	4.3	3.4	3.1
10h-11h	6.7	5.8	7.9	5.7	6.4	3.5
11h-12h	3.0	7.9	3.8	5.7	3.6	4.1
12h-13h	3.2	7.5	4.5	5.4	6.5	0.0
13h-14h	7.0	7.8	6.7	4.1	6.9	0.0
14h-15h	6.5	14.3	3.6	6.9	3.2	0.0
15h-16h	3.6	33.3	6.9	3.2	0.0	0.0
16h-17h	3.1	21.8	3.6	2.0	3.1	0.0
17h-18h	3.0	1.6	3.1	3.2	3.0	0.0
18h-19h	3.5	31.5	4.7	3.0	3.4	0.0
19h-20h	6.2	15.8	5.5	5.6	6.7	0.0
20h-21h	3.0	8.1	6.1	7.5	7.0	0.0
21h-22h	6.9	4.0	5.3	7.5	7.6	0.0
22h-23h	2.0	7.7	3.2	5.4	0.0	0.0
23h-24h	3.1	6.0	4.6	4.6	3.1	0.0
<b>Total</b>	<b>82.1</b>	<b>193.6</b>	<b>133.6</b>	<b>96.2</b>	<b>88.0</b>	<b>32.2</b>
<b>MIN</b>	<b>0.0</b>	<b>0.0</b>	<b>3.1</b>	<b>0.0</b>	<b>0.0</b>	<b>0.0</b>
<b>MAX</b>	<b>7.0</b>	<b>33.3</b>	<b>12.9</b>	<b>7.5</b>	<b>9.3</b>	<b>6.5</b>

## Ville de Sallanches

### Point de mesure : ZI "Renault" (Point 5)

*Débits horaires en m³/h*

Heure	18/04/96	19/04/96	20/04/96	21/04/96	22/04/96	23/04/96	24/04/96	25/04/96	26/04/96	27/04/96	28/04/96	29/04/96	30/04/96	01/05/96	02/05/96
00h-01h	3.2	3.2	3.3	3.4	3.0	3.2	5.8	4.0	5.7	2.7	2.8	2.5	25.0	8.7	9.4
01h-02h	2.4	3.0	3.0	2.8	2.5	2.5	11.2	2.6	5.3	2.5	3.2	2.4	25.5	7.3	16.2
02h-03h	2.2	2.1	2.3	2.5	2.1	2.2	9.1	2.0	4.6	2.1	2.7	1.9	17.5	7.2	9.0
03h-04h	2.1	1.7	1.9	2.1	2.1	2.1	4.4	1.8	4.3	2.0	2.2	1.9	16.1	7.1	7.9
04h-05h	2.1	1.8	1.9	2.1	2.7	2.2	2.8	2.0	4.3	1.8	2.1	1.7	12.8	6.8	7.8
05h-06h	1.8	1.7	2.1	2.2	2.2	2.2	2.5	1.9	3.8	1.8	2.1	1.6	9.3	6.8	6.2
06h-07h	2.3	1.9	2.3	2.4	2.0	2.4	2.6	2.0	4.2	2.1	2.2	3.4	8.4	6.5	6.5
07h-08h	6.1	6.7	4.6	2.4	7.0	4.9	7.6	5.8	6.6	3.7	2.2	6.1	11.1	6.4	10.3
08h-09h	10.0	9.9	7.4	3.1	9.9	7.1	11.3	7.8	11.4	7.3	3.2	11.0	15.9	7.0	15.7
09h-10h	8.1	10.6	14.6	4.7	14.1	9.9	12.6	11.9	13.9	14.0	5.0	14.4	17.4	8.3	13.2
10h-11h	10.9	18.9	22.5	6.0	21.5	13.3	11.6	15.8	17.8	22.1	5.3	13.7	15.8	10.1	13.0
11h-12h	15.2	21.2	21.4	7.6	17.3	14.1	16.3	17.2	20.6	18.4	5.6	15.7	17.6	10.3	10.5
12h-13h	12.0	16.2	18.7	5.7	12.4	10.7	11.6	11.8	13.2	15.9	4.3	12.2	14.9	10.1	8.9
13h-14h	10.1	16.5	11.5	4.9	10.4	9.5	12.0	14.2	9.4	9.7	4.3	10.1	11.3	9.3	8.5
14h-15h	15.3	17.5	15.4	4.8	13.5	8.9	16.0	23.8	16.1	14.1	3.9	12.4	14.4	9.4	9.6
15h-16h	18.3	19.7	13.3	4.9	17.7	9.5	15.3	22.0	19.2	15.9	4.5	9.1	13.2	8.2	7.2
16h-17h	15.4	18.7	15.6	3.9	17.4	12.6	10.4	18.7	19.6	15.6	3.4	27.4	12.5	7.7	8.2
17h-18h	15.0	17.6	16.7	3.8	16.7	11.9	16.1	20.7	17.8	15.7	4.2	17.4	12.5	8.6	7.4
18h-19h	15.4	13.0	14.8	4.0	16.3	15.3	15.5	16.5	16.0	13.2	6.2	14.8	17.3	8.2	8.4
19h-20h	13.6	12.6	15.7	3.8	11.1	8.5	11.6	12.5	12.3	12.4	7.0	13.2	18.1	23.5	27.7
20h-21h	8.5	9.8	10.2	3.8	7.0	5.9	6.7	10.7	7.8	7.4	6.8	10.6	11.5	18.7	17.8
21h-22h	4.9	4.7	5.3	4.3	4.8	9.1	5.8	7.6	5.0	4.3	4.6	12.4	10.3	9.9	9.1
22h-23h	3.9	4.6	5.0	4.5	4.3	16.4	4.4	6.9	4.5	4.2	3.9	33.6	9.6	8.3	4.6
23h-24h	3.2	3.1	3.8	3.6	3.7	11.9	3.9	5.4	3.5	3.1	2.7	27.2	8.2	7.9	3.5
<b>Total</b>	<b>201.8</b>	<b>236.3</b>	<b>233.2</b>	<b>93.1</b>	<b>221.7</b>	<b>196.2</b>	<b>227.0</b>	<b>245.7</b>	<b>246.9</b>	<b>211.9</b>	<b>94.3</b>	<b>276.7</b>	<b>346.0</b>	<b>221.9</b>	<b>246.5</b>
<b>MIN</b>	<b>1.8</b>	<b>1.7</b>	<b>1.9</b>	<b>2.1</b>	<b>2.0</b>	<b>2.1</b>	<b>2.5</b>	<b>1.8</b>	<b>3.5</b>	<b>1.8</b>	<b>2.1</b>	<b>1.6</b>	<b>8.2</b>	<b>6.4</b>	<b>3.5</b>
<b>MAX</b>	<b>18.3</b>	<b>21.2</b>	<b>22.5</b>	<b>7.6</b>	<b>21.5</b>	<b>16.4</b>	<b>16.3</b>	<b>23.8</b>	<b>20.6</b>	<b>22.1</b>	<b>7.0</b>	<b>33.6</b>	<b>25.5</b>	<b>23.5</b>	<b>27.7</b>

<b>Vol EU</b>	<b>158</b>	<b>196</b>	<b>187</b>	<b>44</b>	<b>173</b>			<b>202</b>	<b>163</b>	<b>170</b>					
<b>VOL EP</b>	<b>44</b>	<b>40</b>	<b>46</b>	<b>49</b>	<b>48</b>	<b>pluie</b>	<b>pluie</b>	<b>44</b>	<b>84</b>	<b>42</b>	<b>pluie</b>	<b>pluie</b>	<b>pluie</b>	<b>pluie</b>	<b>pluie</b>
<b>% EP</b>	<b>22%</b>	<b>17%</b>	<b>20%</b>	<b>53%</b>	<b>22%</b>			<b>18%</b>	<b>34%</b>	<b>20%</b>					

## Ville de Sallanches

### Point de mesure : ZI "Renault" (Point 5)

*Débits horaires en m³/h*

Heure	03/05/96	04/05/96	05/05/96	06/05/96	07/05/96	08/05/96	09/05/96	10/05/96	11/05/96	12/05/96	13/05/96	14/05/96	15/05/96	16/05/96	17/05/96
00h-01h	2.9	6.7	3.6	2.7	3.3	2.5	6.3	2.7	2.5	2.5	2.7	2.7	2.8	3.3	3.6
01h-02h	2.5	3.3	3.1	2.1	2.6	1.8	3.4	2.0	2.3	2.4	1.8	2.1	2.1	2.8	2.9
02h-03h	1.9	2.6	2.7	1.7	2.2	1.7	3.4	1.6	1.9	2.4	1.6	1.8	1.7	2.4	2.6
03h-04h	2.0	2.5	2.4	1.7	2.2	1.5	3.0	1.5	1.6	2.2	1.5	1.6	1.6	2.4	2.5
04h-05h	2.1	2.6	2.1	1.7	2.5	1.5	2.0	1.9	1.6	2.0	1.5	1.6	1.5	2.5	13.1
05h-06h	2.0	2.4	2.1	1.9	2.5	1.8	1.6	1.6	1.8	1.9	1.5	1.6	1.5	2.4	14.5
06h-07h	2.3	2.5	2.1	3.3	2.8	2.0	2.0	2.0	2.1	1.9	2.0	2.3	2.6	2.2	34.9
07h-08h	4.3	3.9	2.5	5.3	4.9	3.6	3.9	4.8	2.8	2.1	3.6	6.3	3.8	2.7	23.2
08h-09h	6.3	5.2	3.1	7.1	7.6	3.9	7.3	6.7	4.5	2.6	5.6	8.8	8.3	3.6	8.2
09h-10h	8.4	6.7	3.6	8.9	9.9	4.4	6.9	7.5	9.4	2.7	5.9	9.1	12.6	4.7	8.8
10h-11h	9.6	11.9	4.6	14.9	10.2	4.7	8.6	8.3	11.2	4.3	8.0	12.0	15.2	5.4	10.0
11h-12h	10.4	14.6	5.2	15.5	13.9	4.6	7.8	9.2	11.1	5.4	9.7	11.5	14.9	5.7	13.6
12h-13h	7.6	11.4	6.1	9.6	11.3	4.6	6.5	8.5	9.8	4.5	9.9	9.2	10.3	5.1	11.0
13h-14h	7.0	7.0	4.9	10.6	7.1	3.7	6.7	6.5	8.3	4.1	8.2	10.2	9.6	4.7	8.3
14h-15h	9.3	8.1	4.6	9.3	12.8	4.0	7.1	9.1	11.5	3.8	6.8	12.6	13.4	4.3	10.6
15h-16h	9.4	9.6	4.3	12.9	9.6	3.6	10.6	8.6	11.6	3.3	8.1	11.8	14.3	4.6	11.0
16h-17h	9.3	11.6	3.3	12.4	11.6	2.7	8.5	7.8	11.1	2.6	8.3	11.3	14.1	3.7	10.3
17h-18h	12.1	14.4	3.5	10.9	10.5	2.6	8.6	8.1	10.3	2.8	8.5	13.2	13.5	3.4	11.4
18h-19h	10.5	14.8	3.9	11.2	10.2	4.1	7.6	10.1	8.6	2.9	9.4	12.3	15.9	3.9	10.8
19h-20h	7.9	10.3	3.7	11.4	7.7	27.3	7.2	7.9	6.4	3.2	6.6	10.1	12.0	4.4	9.8
20h-21h	28.0	4.8	4.3	7.0	6.9	26.3	5.3	6.1	6.0	4.2	4.8	7.5	8.2	4.7	5.9
21h-22h	43.4	4.9	5.3	5.2	3.4	8.3	3.9	4.1	4.1	4.0	3.5	4.3	4.3	4.8	4.8
22h-23h	18.2	4.7	4.5	3.8	2.8	3.5	2.9	3.3	3.8	5.8	3.2	3.1	4.4	5.1	4.3
23h-24h	25.3	3.4	3.1	3.2	2.6	3.9	2.8	2.7	2.8	4.4	2.7	3.0	3.0	3.7	4.0
<b>Total</b>	<b>242.6</b>	<b>170.0</b>	<b>88.2</b>	<b>174.5</b>	<b>160.8</b>	<b>128.5</b>	<b>133.9</b>	<b>132.6</b>	<b>147.1</b>	<b>77.7</b>	<b>125.2</b>	<b>169.8</b>	<b>191.7</b>	<b>92.3</b>	<b>240.1</b>
<b>MIN</b>	<b>1.9</b>	<b>2.4</b>	<b>2.1</b>	<b>1.7</b>	<b>2.2</b>	<b>1.5</b>	<b>1.6</b>	<b>1.5</b>	<b>1.6</b>	<b>1.9</b>	<b>1.5</b>	<b>1.6</b>	<b>1.5</b>	<b>2.2</b>	<b>2.5</b>
<b>MAX</b>	<b>43.4</b>	<b>14.8</b>	<b>6.1</b>	<b>15.5</b>	<b>13.9</b>	<b>27.3</b>	<b>10.6</b>	<b>10.1</b>	<b>11.6</b>	<b>5.8</b>	<b>9.9</b>	<b>13.2</b>	<b>15.9</b>	<b>5.7</b>	<b>34.9</b>

<b>Vol EU</b>			<b>39</b>	<b>135</b>	<b>109</b>				<b>110</b>		<b>90</b>	<b>132</b>	<b>155</b>	<b>39</b>	
<b>VOL EP</b>	<b>pluie</b>	<b>pluie</b>	<b>49</b>	<b>40</b>	<b>52</b>	<b>pluie</b>	<b>pluie</b>	<b>pluie</b>	<b>37</b>	<b>pluie</b>	<b>35</b>	<b>38</b>	<b>37</b>	<b>53</b>	<b>pluie</b>
<b>% EP</b>			<b>56%</b>	<b>23%</b>	<b>32%</b>				<b>25%</b>		<b>28%</b>	<b>22%</b>	<b>19%</b>	<b>58%</b>	

## Ville de Sallanches

### Point de mesure : ZI "Renault" (Point 5)

*Débits horaires en m<sup>3</sup>/h*

Heure	18/05/96	19/05/96	20/05/96	21/05/96	22/05/96	23/05/96	24/05/96	25/05/96	26/05/96	27/05/96	28/05/96	29/05/96	30/05/96	31/05/96	01/06/96
00h-01h	3.6	3.4	3.8	2.9	3.3	3.7	3.1	6.9	17.3	5.1	9.2	3.5	3.4	2.7	2.9
01h-02h	2.9	3.1	9.8	2.4	2.7	2.6	2.5	5.3	9.3	3.6	6.4	2.4	3.7	1.9	2.1
02h-03h	2.4	2.4	7.8	2.1	2.1	2.1	2.1	3.0	8.1	2.9	5.0	2.1	2.5	1.7	1.6
03h-04h	2.4	2.5	4.2	1.9	1.9	2.1	1.9	2.4	8.2	2.6	3.5	2.2	2.4	1.8	1.5
04h-05h	2.4	2.5	3.8	2.1	2.2	2.0	1.9	2.6	4.8	4.8	8.5	2.3	2.4	1.9	1.7
05h-06h	2.4	2.0	10.3	2.0	2.0	2.1	1.9	3.6	3.5	7.1	7.8	2.4	2.4	1.7	1.8
06h-07h	2.7	2.1	8.2	2.4	2.7	2.5	2.2	15.6	3.9	10.9	5.0	2.8	3.0	1.8	1.9
07h-08h	3.2	2.3	5.4	3.8	4.5	4.7	4.4	7.1	3.2	14.8	11.5	9.8	4.7	3.3	3.7
08h-09h	4.8	3.5	6.6	5.7	6.8	7.5	9.4	11.0	3.7	13.0	12.7	11.7	11.7	5.0	4.7
09h-10h	8.2	4.0	9.0	6.2	7.7	8.3	20.4	16.9	4.7	11.1	18.5	13.8	18.7	7.7	10.2
10h-11h	10.7	5.2	10.8	10.4	10.0	8.2	23.2	19.8	5.6	17.5	15.4	16.4	22.0	9.3	13.4
11h-12h	11.5	5.4	9.9	14.6	12.2	7.6	20.5	21.5	5.5	11.0	14.2	17.9	18.4	11.8	16.1
12h-13h	10.3	4.9	7.2	9.9	10.2	7.3	18.2	14.4	4.9	21.7	8.0	12.4	12.7	11.2	13.1
13h-14h	10.6	4.5	6.5	8.8	8.2	8.5	11.2	10.5	4.4	14.5	7.2	11.5	11.5	6.8	8.6
14h-15h	10.5	11.5	16.3	8.4	11.1	12.3	19.8	9.2	4.9	19.3	14.6	14.2	13.3	8.4	12.1
15h-16h	12.2	13.4	9.4	9.7	12.8	12.2	21.7	11.4	5.2	12.8	16.6	18.2	12.0	10.1	11.6
16h-17h	12.9	23.9	8.5	9.4	11.0	17.4	23.0	9.3	4.2	14.6	16.1	16.7	8.0	13.9	11.4
17h-18h	14.0	25.7	12.4	8.9	12.0	19.5	19.5	11.3	3.7	8.4	19.4	16.8	11.1	12.3	8.6
18h-19h	12.6	20.3	7.6	9.4	10.4	14.6	18.3	11.6	4.1	10.7	14.9	17.4	9.2	10.6	9.7
19h-20h	10.7	9.9	6.0	8.2	10.6	12.3	12.7	9.2	4.4	10.8	10.1	10.2	7.9	9.9	6.4
20h-21h	6.8	6.0	5.1	8.1	7.7	7.4	5.9	29.2	4.3	11.5	6.4	7.8	5.7	6.7	4.9
21h-22h	5.0	5.5	4.7	7.0	5.8	4.6	4.8	33.4	4.6	7.2	4.9	5.4	3.9	3.8	8.0
22h-23h	4.9	6.5	4.0	4.9	4.3	4.0	6.6	20.6	4.6	5.6	3.7	4.3	2.9	4.2	8.0
23h-24h	3.8	5.2	3.1	4.4	3.8	3.2	5.0	14.7	4.8	7.2	3.8	4.1	2.7	2.8	3.0
<b>Total</b>	<b>171.3</b>	<b>175.6</b>	<b>180.2</b>	<b>153.2</b>	<b>166.0</b>	<b>176.4</b>	<b>260.1</b>	<b>300.6</b>	<b>132.0</b>	<b>248.5</b>	<b>243.2</b>	<b>226.3</b>	<b>196.0</b>	<b>151.0</b>	<b>166.6</b>
<b>MIN</b>	<b>2.4</b>	<b>2.0</b>	<b>3.1</b>	<b>1.9</b>	<b>1.9</b>	<b>2.0</b>	<b>1.9</b>	<b>2.4</b>	<b>3.2</b>	<b>2.6</b>	<b>3.5</b>	<b>2.1</b>	<b>2.4</b>	<b>1.7</b>	<b>1.5</b>
<b>MAX</b>	<b>14.0</b>	<b>25.7</b>	<b>16.3</b>	<b>14.6</b>	<b>12.8</b>	<b>19.5</b>	<b>23.2</b>	<b>33.4</b>	<b>17.3</b>	<b>21.7</b>	<b>19.4</b>	<b>18.2</b>	<b>22.0</b>	<b>13.9</b>	<b>16.1</b>

<b>Vol EU</b>	<b>115</b>				<b>120</b>							<b>176</b>	<b>139</b>	<b>111</b>	<b>130</b>
<b>VOL EP</b>	<b>57</b>	<b>pluie</b>	<b>pluie</b>	<b>pluie</b>	<b>46</b>	<b>pluie</b>	<b>pluie</b>	<b>pluie</b>	<b>pluie</b>	<b>pluie</b>	<b>pluie</b>	<b>51</b>	<b>57</b>	<b>40</b>	<b>37</b>
<b>% EP</b>	<b>33%</b>				<b>28%</b>							<b>22%</b>	<b>29%</b>	<b>26%</b>	<b>22%</b>

## Ville de Sallanches

### Point de mesure : ZI "Renault" (Point 5)

*Débits horaires en m³/h*

Heure	02/06/96	03/06/96	04/06/96	05/06/96	06/06/96	07/06/96	08/06/96	09/06/96	10/06/96	11/06/96	12/06/96	13/06/96	14/06/96	15/06/96	16/06/96
00h-01h	2.9	4.7	2.5	6.6	6.6	6.1	6.3	7.4	8.1	5.9	2.9	2.5	2.3	2.2	3.2
01h-02h	3.1	2.7	1.9	5.9	5.7	5.4	5.6	6.8	7.2	5.5	2.0	2.0	2.1	1.8	2.6
02h-03h	8.3	1.9	1.9	5.7	5.7	5.0	5.1	7.5	6.6	5.3	1.6	1.5	1.5	1.6	2.3
03h-04h	22.0	1.9	1.7	5.7	5.7	5.1	5.2	6.6	6.6	4.9	1.3	1.5	1.3	1.4	2.4
04h-05h	7.5	2.1	1.8	5.7	5.7	4.9	4.9	6.2	6.7	4.9	1.2	1.5	1.2	1.3	2.5
05h-06h	2.9	1.9	1.7	5.8	5.7	4.9	4.9	6.2	6.6	5.1	1.5	1.4	1.5	1.5	2.4
06h-07h	2.1	2.4	2.0	6.4	6.1	5.7	5.4	6.4	7.5	6.1	1.6	1.7	1.7	1.7	2.4
07h-08h	2.0	3.4	4.3	12.5	10.7	9.2	5.8	6.7	11.9	12.2	6.2	4.9	7.5	2.6	3.1
08h-09h	2.4	8.2	10.2	14.1	16.6	14.1	7.5	7.5	15.2	13.7	10.6	11.5	10.2	3.9	3.9
09h-10h	2.9	10.6	9.2	11.7	17.8	19.8	14.4	8.8	17.2	13.4	12.6	13.6	13.6	10.4	5.1
10h-11h	4.7	16.6	8.9	20.3	22.0	18.8	18.1	8.9	17.3	15.4	17.2	15.3	16.9	15.6	5.2
11h-12h	4.3	15.2	11.0	19.5	22.7	17.9	18.8	8.8	17.5	12.3	16.0	12.1	16.7	16.9	5.5
12h-13h	4.2	9.0	10.5	18.6	13.5	15.3	17.3	8.7	13.5	11.3	11.3	8.8	14.6	12.3	4.7
13h-14h	3.8	7.2	9.7	15.6	15.5	13.7	15.9	8.3	11.5	11.2	6.3	8.6	12.1	10.3	4.5
14h-15h	3.8	9.6	14.5	15.7	18.7	19.7	13.0	8.0	13.4	10.9	11.3	13.1	15.5	11.8	4.1
15h-16h	4.6	10.2	16.2	20.7	15.1	17.4	16.8	7.9	13.0	12.7	12.9	11.5	17.5	12.0	4.0
16h-17h	3.3	13.7	19.5	18.7	19.3	20.0	16.8	7.2	14.5	17.2	16.2	10.2	16.2	10.1	4.2
17h-18h	2.9	13.5	19.7	15.3	20.1	19.7	24.9	8.0	15.8	19.0	14.8	8.0	15.8	10.8	3.5
18h-19h	2.9	12.8	18.6	14.5	20.1	18.2	10.5	8.4	26.2	17.2	13.5	10.6	18.3	11.6	4.1
19h-20h	3.7	7.2	12.0	10.8	13.1	14.9	33.6	8.7	14.1	11.4	7.1	8.6	11.1	11.9	4.5
20h-21h	7.1	4.7	8.6	9.7	8.5	11.2	18.2	8.6	7.7	9.0	4.7	6.3	6.1	5.0	4.5
21h-22h	5.0	4.4	7.6	7.8	6.8	7.0	14.9	8.9	7.7	7.4	3.6	3.9	4.3	4.1	4.5
22h-23h	3.5	3.4	7.0	7.5	6.5	6.7	8.7	7.8	6.5	6.8	3.3	3.3	3.7	4.3	4.4
23h-24h	3.4	3.0	6.6	6.9	6.2	6.2	7.7	7.6	5.8	6.0	2.8	2.3	2.3	3.1	4.0
<b>Total</b>	<b>113.1</b>	<b>170.4</b>	<b>207.4</b>	<b>281.7</b>	<b>294.3</b>	<b>286.9</b>	<b>300.1</b>	<b>186.0</b>	<b>277.8</b>	<b>244.7</b>	<b>182.5</b>	<b>164.8</b>	<b>213.8</b>	<b>168.2</b>	<b>91.5</b>
<b>MIN</b>	<b>2.0</b>	<b>1.9</b>	<b>1.7</b>	<b>5.7</b>	<b>5.7</b>	<b>4.9</b>	<b>4.9</b>	<b>6.2</b>	<b>5.8</b>	<b>4.9</b>	<b>1.2</b>	<b>1.4</b>	<b>1.2</b>	<b>1.3</b>	<b>2.3</b>
<b>MAX</b>	<b>22.0</b>	<b>16.6</b>	<b>19.7</b>	<b>20.7</b>	<b>22.7</b>	<b>20.0</b>	<b>33.6</b>	<b>8.9</b>	<b>26.2</b>	<b>19.0</b>	<b>17.2</b>	<b>15.3</b>	<b>18.3</b>	<b>16.9</b>	<b>5.5</b>

<b>Vol EU</b>		125	166	144	158	169					153	132	186	137	36
<b>VOL EP</b>	pluie	45	42	138	137	118	pluie	pluie	pluie	pluie	29	33	28	31	55
<b>% EP</b>		27%	20%	49%	46%	41%					16%	20%	13%	19%	60%

## Ville de Sallanches

### Point de mesure : ZI "EDF" (Point 6)

*Débits horaires en m³/h*

Heure	18/04/96	19/04/96	20/04/96	21/04/96	22/04/96	23/04/96	24/04/96	25/04/96	26/04/96	27/04/96	28/04/96	29/04/96	30/04/96	01/05/96	02/05/96
00h-01h	1.1	0.6	0.8	1.0	0.9	4.6	5.7	0.7	1.7	2.4	1.8	0.9	16.9	6.7	7.8
01h-02h	0.9	0.6	1.0	1.0	0.8	2.1	6.0	0.5	1.6	2.3	1.7	0.7	17.0	6.6	11.6
02h-03h	0.9	1.2	0.8	1.1	1.1	1.7	4.8	0.5	1.7	4.1	1.8	0.6	12.2	6.6	7.1
03h-04h	0.6	0.6	0.7	0.9	0.8	1.5	2.7	0.5	1.6	2.3	1.7	0.6	11.2	5.9	6.4
04h-05h	0.5	0.6	0.6	0.7	0.7	1.5	1.6	0.5	1.8	1.9	1.5	0.6	12.0	5.4	11.7
05h-06h	3.9	4.7	0.6	0.7	4.1	4.1	3.6	2.9	4.2	2.6	1.5	5.7	13.2	5.2	14.7
06h-07h	5.7	6.9	1.0	0.8	7.5	4.1	6.9	8.1	7.4	4.6	1.6	7.4	14.4	5.8	12.9
07h-08h	6.2	6.0	3.7	0.8	6.4	5.3	6.6	9.3	7.0	3.3	1.5	13.7	15.9	5.8	15.9
08h-09h	7.7	7.0	3.5	0.7	8.2	7.1	7.7	9.2	7.4	5.7	1.8	15.0	18.4	6.1	13.5
09h-10h	8.4	15.1	7.0	0.9	8.0	12.5	6.8	10.4	10.0	5.3	1.8	15.1	20.6	5.8	13.4
10h-11h	7.5	9.4	4.7	1.2	10.3	6.0	9.5	8.8	14.0	8.9	1.8	17.7	18.8	6.6	15.9
11h-12h	21.1	10.3	6.2	1.6	9.9	6.9	11.7	10.7	13.2	4.9	2.0	16.8	22.3	6.4	14.0
12h-13h	13.7	16.2	7.8	1.8	17.2	9.8	12.8	19.5	14.3	6.4	1.8	25.0	16.8	6.1	13.3
13h-14h	10.1	12.2	3.0	1.6	12.0	4.4	3.8	6.1	6.2	1.9	1.5	21.6	15.4	5.7	6.5
14h-15h	9.4	4.6	1.8	1.3	7.1	2.9	2.0	2.9	4.4	1.6	1.5	13.0	18.6	5.8	3.5
15h-16h	4.8	3.2	1.5	1.1	3.7	2.8	2.3	3.1	4.9	1.5	1.5	10.1	16.8	5.1	2.6
16h-17h	6.7	5.0	1.7	1.1	4.9	2.7	2.9	3.7	5.1	1.0	1.2	19.5	23.0	5.0	3.0
17h-18h	3.9	4.2	1.2	1.0	5.3	4.5	1.9	3.8	7.9	1.1	1.2	10.6	16.1	4.9	5.2
18h-19h	2.6	3.2	1.4	0.9	3.7	2.9	3.0	2.8	6.5	1.2	1.5	10.8	17.8	5.0	5.3
19h-20h	1.6	2.6	1.3	1.4	4.5	2.2	2.3	2.5	4.0	1.6	1.8	10.0	11.5	12.8	12.8
20h-21h	1.6	2.2	1.5	1.2	2.9	2.0	2.1	2.4	3.6	2.5	2.0	7.3	8.9	10.8	8.5
21h-22h	1.8	1.4	2.2	1.7	2.7	4.2	1.7	3.3	3.1	2.5	1.8	7.9	8.9	6.6	4.6
22h-23h	1.1	1.2	1.9	1.3	2.4	6.6	1.5	2.0	2.8	1.9	1.4	19.0	7.8	5.2	2.2
23h-24h	0.9	1.1	1.2	1.1	2.1	5.0	1.1	1.9	2.6	1.8	1.1	16.9	7.1	5.2	1.5
<b>Total</b>	<b>122.6</b>	<b>119.9</b>	<b>57.3</b>	<b>26.7</b>	<b>127.0</b>	<b>107.3</b>	<b>111.1</b>	<b>115.7</b>	<b>136.7</b>	<b>73.3</b>	<b>39.1</b>	<b>266.4</b>	<b>361.5</b>	<b>151.0</b>	<b>213.7</b>
<b>MIN</b>	<b>0.5</b>	<b>0.6</b>	<b>0.6</b>	<b>0.7</b>	<b>0.7</b>	<b>1.5</b>	<b>1.1</b>	<b>0.5</b>	<b>1.6</b>	<b>1.0</b>	<b>1.1</b>	<b>0.6</b>	<b>7.1</b>	<b>4.9</b>	<b>1.5</b>
<b>MAX</b>	<b>21.1</b>	<b>16.2</b>	<b>7.8</b>	<b>1.8</b>	<b>17.2</b>	<b>12.5</b>	<b>12.8</b>	<b>19.5</b>	<b>14.3</b>	<b>8.9</b>	<b>2.0</b>	<b>25.0</b>	<b>23.0</b>	<b>12.8</b>	<b>15.9</b>
<b>Vol EU</b>	<b>110</b>	<b>107</b>	<b>44</b>	<b>9</b>	<b>109</b>			<b>104</b>	<b>99</b>	<b>48</b>					
<b>VOL EP</b>	<b>13</b>	<b>13</b>	<b>13</b>	<b>17</b>	<b>18</b>	<b>pluie</b>	<b>pluie</b>	<b>12</b>	<b>37</b>	<b>25</b>	<b>pluie</b>	<b>pluie</b>	<b>pluie</b>	<b>pluie</b>	<b>pluie</b>
<b>% EP</b>	<b>10%</b>	<b>11%</b>	<b>23%</b>	<b>65%</b>	<b>14%</b>			<b>10%</b>	<b>27%</b>	<b>34%</b>					

## Ville de Sallanches

### Point de mesure : ZI "EDF" (Point 6)

*Débits horaires en m<sup>3</sup>/h*

Heure	03/05/96	04/05/96	05/05/96	06/05/96	07/05/96	08/05/96	09/05/96	10/05/96	11/05/96	12/05/96	13/05/96	14/05/96	15/05/96	16/05/96	17/05/96
00h-01h	1.0	6.8	1.8	2.7	1.3	3.3	2.6	1.2	0.5	1.5	2.3	1.1	2.9	1.1	1.3
01h-02h	1.0	5.4	1.5	5.9	3.4	1.2	1.9	1.2	0.4	1.5	2.9	1.4	4.8	1.0	1.2
02h-03h	2.2	5.0	1.6	1.6	4.6	0.8	1.6	0.7	0.4	1.4	2.4	1.4	1.6	1.3	1.1
03h-04h	0.8	5.0	1.5	1.1	1.6	0.7	0.8	0.8	0.3	1.3	2.6	0.9	1.1	1.1	1.1
04h-05h	0.7	5.1	1.5	3.2	4.5	0.6	1.7	5.0	0.2	1.4	5.6	0.8	1.6	1.0	7.9
05h-06h	3.3	9.9	1.3	6.2	6.7	0.6	3.5	5.7	1.5	1.4	7.0	3.0	7.3	0.9	13.8
06h-07h	4.4	11.6	1.3	8.6	6.2	0.5	4.1	6.5	2.5	1.4	7.2	3.6	7.7	0.9	24.0
07h-08h	4.1	11.5	1.5	9.1	6.5	0.5	2.7	8.4	3.6	1.3	7.6	4.3	6.9	0.9	19.1
08h-09h	5.4	14.9	1.4	9.6	8.4	0.7	5.8	7.2	3.9	1.1	11.2	5.9	10.9	1.0	10.1
09h-10h	7.5	11.2	1.5	6.8	10.1	0.8	5.2	7.5	3.4	1.2	13.5	6.2	7.0	1.5	6.8
10h-11h	9.1	10.6	1.9	9.8	14.2	1.1	6.6	5.0	5.0	1.6	11.1	7.1	7.5	1.6	5.7
11h-12h	9.3	11.3	1.9	19.1	16.6	1.3	11.3	6.5	6.6	2.1	7.8	8.8	11.1	1.6	7.0
12h-13h	5.1	11.0	2.1	12.9	11.1	1.1	7.2	13.0	6.4	2.2	7.3	4.6	7.3	1.3	11.8
13h-14h	5.6	8.8	1.9	7.6	15.4	1.0	4.9	4.5	2.1	1.8	8.3	4.0	7.2	1.3	9.2
14h-15h	4.2	7.4	1.6	3.6	7.9	0.9	2.3	2.2	1.2	1.5	12.1	3.1	3.8	1.2	1.8
15h-16h	5.2	2.2	1.6	4.4	3.7	0.9	5.6	2.4	0.9	1.5	5.4	4.4	3.3	1.1	1.8
16h-17h	4.5	1.5	1.5	4.2	3.8	0.8	3.8	3.1	2.3	1.5	5.1	4.1	3.6	1.1	2.5
17h-18h	4.2	1.2	1.5	3.8	3.7	1.2	3.5	2.1	2.0	1.5	2.7	2.9	3.6	1.1	1.9
18h-19h	4.0	1.1	1.7	4.7	3.9	5.3	2.5	2.7	1.8	1.7	3.1	2.6	3.9	1.0	1.6
19h-20h	3.5	1.1	2.0	4.9	4.0	19.4	1.8	1.5	2.0	1.9	3.8	2.5	3.4	1.1	3.1
20h-21h	18.4	1.8	2.2	3.5	2.6	13.1	1.6	1.1	1.7	2.7	2.1	2.9	2.1	1.5	1.4
21h-22h	25.3	1.6	2.4	2.4	2.2	3.8	1.3	1.1	1.7	2.7	1.7	3.5	1.6	1.9	0.9
22h-23h	13.1	1.1	2.1	2.7	2.3	1.7	0.8	0.7	1.7	3.2	1.2	2.0	1.5	1.5	0.7
23h-24h	16.2	1.0	1.7	1.5	3.4	1.7	0.6	0.5	1.7	3.0	1.3	2.0	1.5	1.4	0.5
<b>Total</b>	<b>157.8</b>	<b>148.0</b>	<b>40.9</b>	<b>139.9</b>	<b>148.2</b>	<b>62.8</b>	<b>83.6</b>	<b>90.6</b>	<b>53.8</b>	<b>42.2</b>	<b>135.1</b>	<b>82.9</b>	<b>113.1</b>	<b>29.7</b>	<b>136.2</b>
<b>MIN</b>	<b>0.7</b>	<b>1.0</b>	<b>1.3</b>	<b>1.1</b>	<b>1.3</b>	<b>0.5</b>	<b>0.6</b>	<b>0.5</b>	<b>0.2</b>	<b>1.1</b>	<b>1.2</b>	<b>0.8</b>	<b>1.1</b>	<b>0.9</b>	<b>0.5</b>
<b>MAX</b>	<b>25.3</b>	<b>14.9</b>	<b>2.4</b>	<b>19.1</b>	<b>16.6</b>	<b>19.4</b>	<b>11.3</b>	<b>13.0</b>	<b>6.6</b>	<b>3.2</b>	<b>13.5</b>	<b>8.8</b>	<b>11.1</b>	<b>1.9</b>	<b>24.0</b>
<b>Vol EU</b>			9	114	118				48		106	63	86	8	
<b>VOL EP</b>	pluie	pluie	32	26	30	pluie	pluie	pluie	6	pluie	30	20	27	22	pluie
<b>% EP</b>			77%	18%	20%				10%		22%	24%	24%	73%	

## Ville de Sallanches

### Point de mesure : ZI "EDF" (Point 6)

*Débits horaires en m³/h*

Heure	18/05/96	19/05/96	20/05/96	21/05/96	22/05/96	23/05/96	24/05/96	25/05/96	26/05/96	27/05/96	28/05/96	29/05/96	30/05/96	31/05/96	01/06/96
00h-01h	0.5	0.5	2.3	0.9	1.1	0.5	1.8	5.1	12.9	3.7	9.1	8.1	3.7	0.6	0.9
01h-02h	0.4	0.6	7.4	0.9	0.6	0.5	1.5	4.7	8.9	3.6	7.5	7.4	3.5	0.5	0.6
02h-03h	0.3	0.8	3.1	0.8	0.6	0.7	1.5	4.1	7.7	3.9	5.2	4.2	3.5	0.5	0.4
03h-04h	0.3	0.4	1.5	0.5	0.4	0.4	1.3	3.6	7.4	3.5	4.9	3.8	3.5	0.7	0.3
04h-05h	0.2	0.4	5.9	0.5	2.5	1.5	1.8	8.0	5.7	5.0	12.6	5.0	7.3	1.8	0.4
05h-06h	2.5	0.3	9.3	1.5	4.8	6.2	3.8	10.5	4.8	6.3	11.0	7.1	10.1	6.9	3.4
06h-07h	1.9	0.3	13.8	2.6	7.4	5.1	3.9	16.4	4.8	7.1	9.9	5.9	9.0	5.1	2.4
07h-08h	2.7	0.3	5.3	5.0	6.3	4.7	3.3	10.1	4.4	8.7	10.9	8.2	9.6	6.1	2.0
08h-09h	4.6	0.3	6.9	3.8	5.5	7.1	6.7	15.5	4.0	8.8	11.8	10.0	12.1	9.0	2.8
09h-10h	3.2	0.4	8.1	4.5	6.0	10.9	7.2	10.6	3.8	7.9	13.7	8.1	11.5	8.9	3.0
10h-11h	1.7	0.4	8.3	4.4	5.5	11.7	9.8	10.6	7.6	10.9	15.0	7.9	13.1	6.9	4.5
11h-12h	2.0	0.7	9.0	7.6	5.9	12.4	9.1	17.3	4.9	7.6	14.8	9.8	13.5	11.6	2.9
12h-13h	3.8	0.6	6.3	4.3	7.8	8.7	8.7	14.3	4.5	14.0	11.7	10.5	20.9	6.9	4.4
13h-14h	1.3	0.9	13.1	4.0	13.1	13.1	9.5	9.0	4.2	11.8	19.3	8.4	16.0	4.2	1.4
14h-15h	0.8	3.6	18.3	3.3	7.3	11.3	6.4	5.1	3.9	13.1	11.9	7.5	9.5	2.4	1.0
15h-16h	0.9	4.9	10.1	3.3	2.6	5.8	6.8	4.8	4.0	9.0	7.8	7.3	5.5	1.9	0.7
16h-17h	0.7	10.1	3.9	3.5	3.0	3.4	6.9	4.9	4.0	10.4	8.2	7.2	2.2	2.9	0.7
17h-18h	0.8	12.8	2.1	1.9	2.0	2.1	7.0	4.3	3.6	7.0	7.9	7.5	2.6	2.4	0.6
18h-19h	0.7	10.2	2.6	1.4	1.5	1.7	7.2	4.5	3.8	7.9	7.3	6.7	1.7	2.1	0.6
19h-20h	0.7	4.3	1.8	2.1	1.4	1.8	6.0	5.9	3.5	7.8	6.5	6.5	1.4	2.7	0.7
20h-21h	0.6	1.9	1.5	3.0	1.2	1.5	4.9	18.8	4.1	8.8	5.0	6.5	1.4	1.3	0.7
21h-22h	0.6	1.5	1.1	2.6	1.1	1.3	4.2	22.9	3.8	6.4	4.9	6.0	1.0	1.2	2.1
22h-23h	0.6	2.3	0.9	2.0	0.8	1.0	5.7	16.4	3.9	5.1	4.3	4.9	0.9	0.8	2.5
23h-24h	0.5	1.7	0.8	1.3	0.6	1.8	5.0	13.0	3.9	5.4	4.3	4.4	0.6	0.7	1.1
<b>Total</b>	<b>32.4</b>	<b>60.0</b>	<b>143.3</b>	<b>65.3</b>	<b>89.0</b>	<b>115.2</b>	<b>129.8</b>	<b>240.6</b>	<b>124.0</b>	<b>183.7</b>	<b>225.3</b>	<b>168.4</b>	<b>164.1</b>	<b>88.0</b>	<b>39.8</b>
<b>MIN</b>	<b>0.2</b>	<b>0.3</b>	<b>0.8</b>	<b>0.5</b>	<b>0.4</b>	<b>0.4</b>	<b>1.3</b>	<b>3.6</b>	<b>3.5</b>	<b>3.5</b>	<b>4.3</b>	<b>3.8</b>	<b>0.6</b>	<b>0.5</b>	<b>0.3</b>
<b>MAX</b>	<b>4.6</b>	<b>12.8</b>	<b>18.3</b>	<b>7.6</b>	<b>13.1</b>	<b>13.1</b>	<b>9.8</b>	<b>22.9</b>	<b>12.9</b>	<b>14.0</b>	<b>19.3</b>	<b>10.5</b>	<b>20.9</b>	<b>11.6</b>	<b>4.5</b>
<b>Vol EU</b>	<b>27</b>				<b>79</b>							<b>78</b>	<b>150</b>	<b>76</b>	<b>33</b>
<b>VOL EP</b>	<b>6</b>	<b>pluie</b>	<b>pluie</b>	<b>pluie</b>	<b>10</b>	<b>pluie</b>	<b>pluie</b>	<b>pluie</b>	<b>pluie</b>	<b>pluie</b>	<b>pluie</b>	<b>90</b>	<b>14</b>	<b>12</b>	<b>7</b>
<b>% EP</b>	<b>18%</b>				<b>12%</b>							<b>54%</b>	<b>9%</b>	<b>14%</b>	<b>17%</b>

## Ville de Sallanches

### Point de mesure : ZI "EDF" (Point 6)

*Débits horaires en m³/h*

Heure	02/06/96	03/06/96	04/06/96	05/06/96	06/06/96	07/06/96	08/06/96	09/06/96	10/06/96	11/06/96	12/06/96	13/06/96	14/06/96	15/06/96	16/06/96
00h-01h	0.5	1.8	0.5	0.7	0.7	0.9	1.1	1.1	1.6	4.4	0.6	1.0	0.7	0.6	0.5
01h-02h	0.6	2.0	0.4	0.7	0.9	0.7	1.1	0.9	0.9	5.0	0.5	0.7	0.5	0.4	0.4
02h-03h	2.7	0.7	0.3	0.5	0.5	0.6	0.8	1.2	0.5	4.2	0.4	0.5	0.4	0.3	0.3
03h-04h	9.4	0.4	0.3	0.3	0.4	0.5	0.8	1.1	0.4	3.9	0.3	0.4	0.4	0.3	0.2
04h-05h	3.1	3.2	0.3	1.6	0.9	0.4	1.8	0.6	0.7	3.9	1.4	0.6	0.4	0.3	0.3
05h-06h	1.3	6.4	2.1	4.2	2.1	1.0	7.7	0.5	2.3	5.9	4.0	2.8	1.6	5.1	0.2
06h-07h	0.7	5.3	2.4	5.9	2.6	2.9	5.7	0.5	4.7	9.3	5.3	3.7	3.6	6.3	0.2
07h-08h	0.5	4.9	1.6	5.9	2.6	6.0	6.2	0.4	6.0	8.6	5.8	2.2	3.0	5.8	0.2
08h-09h	0.4	5.4	5.6	7.3	4.3	6.2	6.4	0.4	10.5	11.2	6.2	4.1	3.4	7.2	0.2
09h-10h	0.4	7.5	3.1	6.0	6.0	4.1	6.7	0.4	7.9	11.5	6.5	4.7	3.2	9.4	0.3
10h-11h	0.5	7.1	3.9	6.8	5.8	3.7	8.1	1.0	11.5	5.2	7.9	5.9	4.0	10.5	0.5
11h-12h	0.9	7.5	5.0	14.8	7.3	3.8	11.2	0.8	5.2	5.3	7.7	4.9	5.1	16.4	0.9
12h-13h	0.8	6.8	6.8	6.3	6.4	7.2	11.1	1.1	4.6	6.3	11.1	4.1	6.9	2.5	1.0
13h-14h	0.8	12.1	3.7	3.0	7.8	5.3	6.8	1.0	7.1	4.9	7.7	4.3	2.8	1.2	1.1
14h-15h	0.6	4.7	3.1	2.8	5.8	2.9	1.6	1.0	2.5	2.7	7.7	6.6	2.3	0.9	0.7
15h-16h	0.5	2.1	2.5	3.0	4.1	3.0	1.2	0.9	1.9	3.0	8.5	2.4	3.1	0.7	0.5
16h-17h	0.4	1.9	2.3	3.0	2.6	3.9	3.3	0.9	2.5	3.0	3.2	3.3	3.1	0.8	0.5
17h-18h	0.4	1.8	2.9	2.6	3.8	3.9	9.9	0.8	1.7	2.7	2.8	2.7	3.8	0.8	0.5
18h-19h	0.4	1.7	3.0	1.8	3.1	3.7	3.2	0.9	36.5	1.9	2.3	2.8	3.3	1.0	0.5
19h-20h	0.5	2.0	2.3	2.0	2.3	2.5	14.4	1.0	11.6	1.5	2.0	2.0	2.5	1.1	0.3
20h-21h	2.3	1.3	1.9	1.5	1.4	1.7	9.4	1.3	7.8	1.2	1.8	1.6	1.4	1.1	0.5
21h-22h	1.8	1.1	1.3	1.1	1.3	1.5	5.7	1.5	7.4	1.0	1.9	1.4	1.2	0.9	0.8
22h-23h	0.9	0.6	1.1	0.8	1.2	1.4	2.6	1.4	5.9	0.7	1.4	1.0	0.9	0.7	1.0
23h-24h	0.6	0.6	0.9	0.9	1.0	1.2	1.4	1.4	5.4	0.8	1.3	0.7	0.8	0.7	0.6
<b>Total</b>	<b>30.8</b>	<b>88.9</b>	<b>57.4</b>	<b>83.2</b>	<b>74.9</b>	<b>68.8</b>	<b>128.2</b>	<b>21.8</b>	<b>146.9</b>	<b>108.0</b>	<b>97.8</b>	<b>64.1</b>	<b>58.3</b>	<b>74.9</b>	<b>12.1</b>
<b>MIN</b>	<b>0.4</b>	<b>0.4</b>	<b>0.3</b>	<b>0.3</b>	<b>0.4</b>	<b>0.4</b>	<b>0.8</b>	<b>0.4</b>	<b>0.4</b>	<b>0.7</b>	<b>0.3</b>	<b>0.4</b>	<b>0.4</b>	<b>0.3</b>	<b>0.2</b>
<b>MAX</b>	<b>9.4</b>	<b>12.1</b>	<b>6.8</b>	<b>14.8</b>	<b>7.8</b>	<b>7.2</b>	<b>14.4</b>	<b>1.5</b>	<b>36.5</b>	<b>11.5</b>	<b>11.1</b>	<b>6.6</b>	<b>6.9</b>	<b>16.4</b>	<b>1.1</b>

Vol EU		80	51	75	65	58					92	54	49	68	8
VOL EP	pluie	8	6	8	10	10	pluie	pluie	pluie	pluie	6	10	10	6	4
% EP		9%	11%	10%	13%	15%					6%	16%	16%	9%	34%

## Commune de Sallanches

### Point de mesure : ZI "Dynastar" (Point 7)

Heure	18/04/96	19/04/96	20/04/96	21/04/96	22/04/96	23/04/96	24/04/96	25/04/96	26/04/96	27/04/96	28/04/96	29/04/96	30/04/96	01/05/96	02/05/96
00h-01h	38.3	35.9	35.0	2.8	33.6	34.2	54.8	34.6	35.0	35.3	3.3	31.0	78.0	32.1	60.3
01h-02h	37.5	34.4	33.6	2.1	33.6	33.6	82.3	33.6	33.6	33.8	2.7	29.1	70.7	29.1	57.0
02h-03h	36.9	34.0	33.6	1.1	33.6	33.6	55.5	33.6	33.6	34.0	2.2	29.1	38.1	29.1	38.1
03h-04h	35.7	33.6	33.6	1.0	32.3	33.6	39.7	30.3	33.6	33.6	1.2	29.1	32.3	29.1	40.3
04h-05h	33.8	33.6	33.6	1.0	31.4	31.9	33.8	29.7	32.7	33.6	1.1	30.8	15.8	29.1	32.9
05h-06h	34.6	33.1	34.0	1.0	30.2	31.6	33.6	33.4	31.9	31.0	1.0	29.1	4.8	29.1	31.4
06h-07h	37.9	38.0	37.1	1.0	34.8	35.6	36.7	35.7	36.9	34.4	1.7	31.6	4.4	29.1	38.4
07h-08h	40.9	40.3	39.3	25.5	38.5	38.3	40.1	39.5	41.1	37.5	25.4	39.4	12.4	30.6	47.0
08h-09h	43.4	43.6	44.0	38.3	39.1	40.3	39.9	41.3	41.3	41.3	38.1	43.6	21.9	36.8	44.1
09h-10h	46.5	40.7	48.5	44.5	41.7	41.7	42.0	41.1	43.4	49.2	45.7	28.9	18.6	44.5	42.2
10h-11h	46.8	44.4	47.8	47.6	42.6	41.5	43.6	43.0	46.6	48.9	49.8	14.6	20.1	50.9	41.5
11h-12h	45.5	44.2	46.8	46.1	44.0	41.8	42.8	43.2	41.8	45.7	48.7	12.0	42.0	48.1	40.5
12h-13h	45.7	44.2	45.9	43.8	45.3	43.0	42.6	42.4	42.4	44.9	45.7	10.5	43.9	44.9	44.0
13h-14h	46.3	46.3	44.4	42.4	44.9	45.1	45.9	45.1	48.1	45.5	44.2	13.7	42.8	45.3	42.8
14h-15h	42.0	43.6	42.8	40.3	44.0	43.2	41.7	42.6	44.5	46.1	41.1	19.0	39.1	41.5	40.1
15h-16h	36.9	39.9	38.7	38.3	40.5	40.1	39.7	41.1	41.3	43.4	38.9	21.3	34.2	38.3	39.1
16h-17h	39.1	40.1	38.9	36.1	40.3	40.5	40.1	39.9	40.7	42.4	39.9	73.2	34.8	37.1	37.7
17h-18h	39.3	40.3	41.1	37.3	40.7	43.0	41.5	40.5	42.8	42.2	42.4	18.8	36.5	35.7	40.7
18h-19h	41.3	40.5	41.1	39.1	40.7	42.6	41.7	40.9	42.8	41.3	40.3	18.2	38.7	38.9	52.7
19h-20h	44.5	43.0	43.8	40.3	43.4	45.5	45.5	45.5	45.9	45.9	59.6	12.4	39.1	85.2	162.9
20h-21h	45.5	45.5	34.3	40.9	44.2	47.6	45.5	45.1	45.5	34.5	46.1	14.1	40.5	54.1	90.4
21h-22h	41.1	43.6	8.7	39.7	41.3	73.3	42.2	42.2	41.9	9.0	40.3	57.0	38.9	41.7	50.0
22h-23h	38.7	38.3	5.2	38.3	38.3	77.2	38.9	39.1	39.5	5.4	36.1	112.0	34.8	37.7	39.7
23h-24h	38.3	36.7	4.0	35.2	37.9	58.5	36.7	37.5	37.9	4.9	33.6	82.1	34.2	36.9	38.5
<b>TOTAL</b>	976.6	958.0	855.9	683.5	937.1	1037.3	1046.8	940.8	964.7	863.7	729.2	800.6	816.5	955.1	1192.1
<b>MIN</b>	33.8	33.1	4.0	1.0	30.2	31.6	33.6	29.7	31.9	4.9	1.0	10.5	4.4	29.1	31.4
<b>MAX</b>	46.8	46.3	48.5	47.6	45.3	77.2	82.3	45.5	48.1	49.2	59.6	112.0	78.0	85.2	162.9

*Remarque : les débits faibles certains jours correspondent aux week-end*

## Commune de Sallanches

Point de mesure : ZI "Dynastar" (Point 7)

Heure	03/05/96	04/05/96	05/05/96	06/05/96	07/05/96	08/05/96	09/05/96	10/05/96	11/05/96	12/05/96	13/05/96	14/05/96	15/05/96	16/05/96	17/05/96
00h-01h	34.6	39.9	4.9	33.6	33.4	32.8	50.1	82.0	49.9	38.8	0.0	1188.7	753.8	1525.9	0.0
01h-02h	33.6	38.1	4.5	33.4	33.1	31.8	35.0	91.3	49.0	32.1	0.0	1701.8	1051.7	1783.5	0.0
02h-03h	33.6	36.7	2.7	33.6	33.2	32.0	38.0	154.4	48.8	28.3	321.8	1565.3	1506.7	1856.7	17.2
03h-04h	33.4	33.6	2.7	31.6	31.0	30.7	33.5	108.2	49.5	27.6	887.6	1540.8	1377.4	1848.2	112.3
04h-05h	32.9	32.9	2.8	29.5	29.7	29.8	31.8	97.7	50.8	27.4	1751.4	1586.2	1312.8	2002.4	0.0
05h-06h	31.9	31.9	3.0	29.9	32.1	29.2	33.4	96.6	50.3	37.3	1234.7	1886.6	1054.2	2669.2	578.0
06h-07h	36.7	34.0	3.1	35.6	35.4	29.6	36.8	90.6	55.0	49.7	1089.8	1830.6	897.0	2349.2	1545.3
07h-08h	43.4	40.3	24.5	41.7	39.1	31.8	42.0	63.4	61.2	76.1	919.6	1886.3	1138.6	2591.9	0.0
08h-09h	45.5	45.1	37.5	42.2	41.3	37.4	42.5	60.8	65.2	82.4	1003.1	1667.8	697.3	2019.1	130.2
09h-10h	45.3	47.4	44.5	40.7	39.5	43.3	42.0	59.9	65.9	84.5	301.5	1985.7	1024.9	1946.2	331.9
10h-11h	42.6	46.6	49.1	42.6	38.5	49.0	40.8	54.7	67.1	91.2	139.6	2368.8	1105.9	1484.4	1609.8
11h-12h	42.6	44.5	47.2	41.8	40.1	45.8	43.3	58.4	86.0	89.0	3.4	1344.3	873.4	1566.6	1554.8
12h-13h	44.4	44.7	44.9	42.8	40.7	41.6	43.5	61.7	82.7	44.2	974.8	1903.6	802.3	1688.6	40.8
13h-14h	46.8	46.5	41.7	43.2	40.9	39.6	242.9	64.8	239.4	0.0	1113.0	2321.0	1560.5	1676.8	45.2
14h-15h	40.9	44.3	39.9	41.3	37.5	38.6	418.0	53.3	281.0	0.0	825.2	1803.0	1688.8	1207.9	40.9
15h-16h	37.9	40.5	36.9	38.9	35.8	36.6	664.5	54.5	195.0	0.0	53.2	1442.9	1739.2	1412.9	32.2
16h-17h	39.3	40.1	36.1	39.7	37.8	34.8	1348.3	56.4	164.3	0.0	0.0	1755.3	1835.1	1403.6	29.8
17h-18h	40.7	39.5	34.6	40.9	39.4	36.2	860.7	59.3	129.3	0.0	0.0	2070.5	1134.0	1538.0	31.4
18h-19h	39.9	38.9	38.7	39.9	40.6	154.0	84.6	61.7	118.2	0.0	0.0	2272.9	1150.0	1164.8	32.8
19h-20h	42.4	41.5	40.5	43.8	42.0	167.1	106.0	64.8	108.9	0.0	0.0	1904.0	1547.5	445.7	39.8
20h-21h	179.5	36.4	52.1	43.4	40.6	128.3	95.6	68.4	80.4	493.8	817.4	1890.3	1535.6	0.0	25.0
21h-22h	224.3	11.3	43.3	42.8	39.2	47.0	95.9	64.5	51.5	752.7	570.6	2175.4	1312.5	0.0	0.2
22h-23h	117.3	7.6	37.3	37.3	37.0	37.0	100.3	60.5	43.1	462.5	864.9	1749.9	1307.1	0.0	0.0
23h-24h	119.2	6.6	35.5	34.2	36.4	49.7	84.9	55.7	43.8	0.0	1315.6	535.0	1390.2	0.0	0.0
<b>TOTAL</b>	1428.7	868.7	708.0	924.3	894.4	1233.7	4614.4	1743.2	2236.3	2411.7	14187.2	42376.7	29796.2	34181.4	6197.4
<b>MIN</b>	31.9	6.6	2.7	29.5	29.7	29.2	31.8	53.3	43.1	0.0	0.0	535.0	697.3	0.0	0.0
<b>MAX</b>	224.3	47.4	52.1	43.8	42.0	167.1	1348.3	154.4	281.0	752.7	1751.4	2368.8	1835.1	2669.2	1609.8

*Remarque : les zones ombrées correspondent à des enregistrements défectueux (batteries HS)*

## Commune de Sallanches

Point de mesure : ZI "Dynastar" (Point 7)

Heure	18/05/96	19/05/96	20/05/96	21/05/96	22/05/96	23/05/96	24/05/96	25/05/96	26/05/96	27/05/96	28/05/96	29/05/96	30/05/96	31/05/96	01/06/96
00h-01h	0.0	0.0	0.1	25.7	30.1	27.4	27.3	40.8	93.4	0.0	129.4	66.1	67.1	44.0	42.3
01h-02h	0.0	0.0	64.2	23.9	27.1	26.0	25.3	30.7	24.0	0.0	105.6	62.8	64.7	41.5	39.3
02h-03h	0.0	0.0	5.6	22.1	26.7	25.0	25.3	25.5	19.8	0.0	91.5	60.2	67.0	37.7	38.3
03h-04h	0.0	0.0	0.0	21.4	25.1	22.9	23.6	21.6	15.5	0.0	90.1	59.8	57.3	33.4	34.2
04h-05h	0.0	0.0	13.4	21.6	25.1	21.8	22.8	25.0	0.0	17.3	159.5	58.6	55.9	29.6	29.8
05h-06h	0.0	0.0	124.7	23.8	24.3	20.7	24.7	84.2	0.1	0.7	111.7	59.8	70.4	38.0	40.3
06h-07h	0.0	0.0	46.8	29.6	33.4	25.2	32.4	71.4	0.3	37.6	109.9	69.4	78.1	48.7	44.6
07h-08h	0.0	0.0	47.1	34.5	35.3	34.3	38.8	36.6	0.0	59.9	117.4	75.8	92.0	60.1	54.2
08h-09h	0.1	0.0	47.9	37.6	38.0	34.5	43.7	35.7	0.1	72.4	50.5	80.6	91.5	56.8	59.9
09h-10h	2.2	2.0	48.0	38.5	39.4	36.4	42.5	41.7	4.0	21.1	122.8	92.8	95.0	63.0	70.5
10h-11h	4.7	9.7	47.7	41.8	37.5	38.1	44.8	40.4	10.5	133.3	104.7	96.3	94.4	59.9	66.6
11h-12h	0.5	5.4	45.0	44.4	37.9	39.3	43.1	42.9	6.7	23.7	95.2	92.8	90.9	56.3	63.4
12h-13h	0.4	1.7	40.4	43.5	41.6	39.0	46.6	44.3	4.0	183.8	90.4	83.5	86.1	56.5	58.9
13h-14h	2.1	47.3	45.6	47.8	43.1	44.7	47.5	50.8	0.8	151.0	93.6	86.2	83.0	55.6	61.6
14h-15h	0.6	74.3	125.8	43.6	36.8	40.8	42.9	45.4	0.2	73.4	85.8	76.6	87.7	48.0	64.1
15h-16h	0.0	49.1	36.4	33.8	37.4	31.5	38.2	39.0	0.0	164.2	81.4	70.8	72.6	51.5	54.4
16h-17h	0.0	280.8	29.2	34.9	33.9	36.1	38.6	39.0	0.0	51.0	76.8	69.8	31.5	52.6	48.4
17h-18h	0.0	209.8	15.0	37.4	36.6	40.0	41.0	36.8	0.0	31.5	80.1	72.3	52.8	58.0	50.4
18h-19h	0.0	134.3	35.8	41.4	38.5	37.4	43.3	40.8	0.0	33.5	81.9	80.4	52.4	57.3	50.8
19h-20h	0.0	26.4	42.5	55.0	47.3	46.2	48.4	124.0	0.0	68.8	93.9	87.1	64.6	63.6	54.6
20h-21h	0.1	7.8	42.7	82.6	48.8	46.8	46.8	302.2	0.3	38.9	94.7	85.6	61.8	59.7	36.9
21h-22h	0.0	8.6	37.1	55.0	43.8	43.1	47.1	304.7	0.1	8.7	87.2	82.7	56.9	53.0	47.8
22h-23h	0.0	3.6	30.7	41.8	34.5	35.6	44.7	139.6	0.0	7.4	76.6	75.8	51.7	50.6	1.0
23h-24h	0.0	0.0	28.5	38.0	31.7	31.4	33.5	135.5	0.0	104.8	70.8	73.0	48.9	45.5	0.0
<b>TOTAL</b>	10.7	860.8	1000.0	919.7	854.0	824.3	913.0	1798.6	179.6	1282.9	2301.2	1818.9	1674.2	1220.8	1112.4
<b>MIN</b>	0.0	0.0	0.0	21.4	24.3	20.7	22.8	21.6	0.0	0.0	50.5	58.6	31.5	29.6	0.0
<b>MAX</b>	4.7	280.8	125.8	82.6	48.8	46.8	48.4	304.7	93.4	183.8	159.5	96.3	95.0	63.6	70.5

*Remarque : les débits faibles certains jours correspondent aux week-end*

## Commune de Sallanches

Point de mesure : ZI "Dynastar" (Point 7)

Heure	02/06/96	03/06/96	04/06/96	05/06/96	06/06/96	07/06/96	08/06/96	09/06/96	10/06/96	11/06/96	12/06/96	13/06/96	14/06/96	15/06/96	16/06/96
00h-01h	0.0	0.0	45.7	50.0	51.9	52.4	57.3	0.0	0.0	53.9	53.5	55.3	54.2	55.3	0.0
01h-02h	0.0	0.0	43.2	47.1	49.8	49.5	54.6	0.1	0.0	50.4	50.8	53.5	51.9	53.3	0.0
02h-03h	125.7	0.0	42.7	44.6	47.8	48.2	49.6	0.0	0.0	50.8	49.5	49.5	49.5	50.6	0.0
03h-04h	108.6	0.0	40.5	40.9	42.1	42.5	42.1	0.0	0.0	44.4	45.5	44.8	43.6	45.7	0.0
04h-05h	8.4	0.0	36.7	37.1	39.9	40.9	42.1	0.0	8.2	42.1	41.7	44.0	42.5	44.2	0.0
05h-06h	0.0	0.0	39.8	39.7	41.3	41.9	42.3	0.0	40.9	48.5	47.4	51.9	51.3	49.8	0.0
06h-07h	0.0	23.5	48.0	50.8	54.0	53.7	50.0	0.0	43.4	56.9	55.3	56.9	56.0	54.2	0.0
07h-08h	0.0	48.9	60.2	55.3	65.8	65.3	61.6	0.0	58.4	72.2	66.5	70.9	68.3	62.3	0.0
08h-09h	0.0	58.9	60.1	58.0	65.3	70.9	73.1	0.0	68.0	68.5	66.8	67.7	69.0	70.9	0.0
09h-10h	0.2	58.9	59.9	62.2	64.6	69.4	75.4	1.3	74.9	76.7	75.1	73.1	69.5	75.1	0.1
10h-11h	1.4	59.2	57.2	64.8	65.8	69.0	74.9	2.5	69.3	75.7	71.9	72.1	68.2	76.1	1.7
11h-12h	1.6	56.7	54.6	65.1	63.4	69.4	73.6	0.2	71.9	71.9	70.2	71.1	69.7	71.9	0.0
12h-13h	0.0	51.7	57.3	47.3	63.4	70.2	73.6	0.0	69.5	69.2	68.7	65.1	65.5	66.7	0.0
13h-14h	0.0	56.2	65.1	2.4	68.7	75.1	82.3	0.0	67.7	68.2	70.7	67.3	69.2	70.2	0.0
14h-15h	0.0	48.9	62.0	59.5	70.7	77.7	80.5	0.0	60.4	67.5	72.4	65.1	69.7	70.2	0.0
15h-16h	0.0	43.8	56.7	61.8	63.2	71.4	73.1	0.0	53.0	60.8	65.8	58.7	58.7	64.8	0.0
16h-17h	0.0	42.7	59.6	59.6	63.4	72.9	205.5	0.0	55.8	63.9	66.6	63.0	61.8	62.7	0.0
17h-18h	0.0	45.2	59.2	61.3	62.7	76.9	274.3	0.0	84.0	70.2	68.2	67.2	69.7	66.5	0.0
18h-19h	0.0	47.4	59.5	64.2	62.0	76.4	113.9	0.0	613.5	68.7	68.5	67.5	65.1	62.2	0.0
19h-20h	5.4	52.8	72.1	74.4	72.1	78.4	363.1	0.0	85.7	77.4	80.2	79.0	70.9	70.9	0.0
20h-21h	21.8	53.7	64.8	72.1	67.2	70.9	137.6	0.0	125.8	79.2	75.6	76.2	71.9	53.7	0.0
21h-22h	0.4	55.3	63.4	68.0	68.0	69.4	35.7	0.0	73.1	73.4	73.4	72.6	70.2	0.1	0.0
22h-23h	0.0	51.3	59.4	63.0	62.7	66.0	0.0	0.0	65.6	69.9	68.4	66.0	66.3	0.0	0.0
23h-24h	0.1	50.4	56.0	57.8	57.8	62.9	0.0	0.0	58.7	62.5	61.8	60.1	61.1	0.0	0.0
<b>TOTAL</b>	273.4	905.5	1323.5	1306.8	1433.5	1541.3	2136.1	4.0	1847.5	1542.8	1534.2	1518.5	1493.5	1297.3	1.8
<b>MIN</b>	0.0	0.0	36.7	2.4	39.9	40.9	0.0	0.0	0.0	42.1	41.7	44.0	42.5	0.0	0.0
<b>MAX</b>	125.7	59.2	72.1	74.4	72.1	78.4	363.1	2.5	613.5	79.2	80.2	79.0	71.9	76.1	1.7

*Remarque : les débits faibles certains jours correspondent aux week-end*

## Ville de Sallanches

### Point de mesure : Unitaire Rive Gauche de la Sallanches (Point 8)

Heure	19/04/96	20/04/96	21/04/96	22/04/96	23/04/96	24/04/96	25/04/96	26/04/96	27/04/96	28/04/96	29/04/96	30/04/96	01/05/96	02/05/96
00h-01h				3.5	20.3	77.7	3.6	3.5	3.8	4.9	3.6	178.1	5.2	74.7
01h-02h				2.2	17.9	129.2	2.2	2.2	2.4	3.2	2.2	156.7	3.7	41.1
02h-03h				1.5	16.1	41.1	1.5	1.5	2.2	2.3	2.2	77.0	2.3	12.5
03h-04h				1.5	14.0	13.7	1.4	1.6	1.9	2.2	3.4	63.5	2.2	15.5
04h-05h				1.7	12.7	5.5	1.7	1.7	1.7	2.2	5.2	28.7	2.2	3.7
05h-06h				2.1	12.4	5.7	2.2	2.0	1.9	2.2	2.9	6.4	2.3	3.8
06h-07h				4.7	13.8	6.2	4.9	4.6	3.2	2.8	5.1	7.5	2.3	15.2
07h-08h				14.0	16.1	13.7	16.3	11.6	9.1	4.4	16.5	24.7	5.1	23.6
08h-09h				21.8	18.9	19.8	26.6	17.0	18.2	11.5	19.8	36.2	11.8	19.5
09h-10h				18.4	21.0	21.9	18.6	18.2	22.5	21.5	19.3	29.7	22.9	18.0
10h-11h				17.8	17.9	20.3	16.9	18.7	22.0	26.4	19.6	42.0	29.4	17.3
11h-12h				15.3	16.8	18.2	15.1	15.5	18.3	24.8	18.2	47.7	24.7	13.8
12h-13h				15.5	17.0	16.6	14.7	16.2	15.8	20.3	16.6	18.3	19.0	14.8
13h-14h				18.0	17.5	16.8	17.9	18.2	19.3	15.7	36.4	18.4	17.6	17.5
14h-15h				15.1	13.8	13.4	12.3	17.9	16.9	14.1	24.7	13.5	15.2	12.8
15h-16h				10.2	14.4	8.5	9.3	11.0	12.4	10.4	61.5	11.2	12.3	10.3
16h-17h				9.3	12.5	8.2	7.8	10.8	10.3	16.6	87.0	10.4	10.3	9.1
17h-18h				9.4	14.4	8.9	9.2	9.6	9.7	26.7	38.3	11.2	9.7	14.8
18h-19h				11.8	14.1	11.4	11.0	12.6	12.5	19.0	22.2	12.0	11.9	83.0
19h-20h				15.7	18.2	14.4	14.4	16.9	15.2	61.3	18.3	15.8	63.7	237.8
20h-21h				15.6	27.2	15.7	15.5	15.7	15.4	18.9	17.9	16.1	35.9	119.8
21h-22h				13.0	99.4	14.3	11.9	14.2	12.5	12.8	143.1	12.9	14.3	25.0
22h-23h				9.0	80.8	8.9	7.5	10.4	9.3	8.8	203.9	9.3	9.7	9.1
23h-24h				6.0	43.6	6.1	6.2	5.8	7.2	6.0	176.5	7.9	6.5	6.3
<b>Total</b>				<b>252.9</b>	<b>570.7</b>	<b>515.9</b>	<b>248.5</b>	<b>257.3</b>	<b>263.6</b>	<b>339.0</b>	<b>964.2</b>	<b>855.3</b>	<b>340.2</b>	<b>818.9</b>
<b>MIN</b>	<b>Enregistrement défectueux</b>			<b>1.4</b>	<b>12.4</b>	<b>5.5</b>	<b>1.4</b>	<b>1.5</b>	<b>1.7</b>	<b>2.2</b>	<b>2.2</b>	<b>6.4</b>	<b>2.2</b>	<b>3.7</b>
<b>MAX</b>				<b>22.7</b>	<b>99.4</b>	<b>129.2</b>	<b>26.6</b>	<b>18.7</b>	<b>22.5</b>	<b>61.3</b>	<b>203.9</b>	<b>178.1</b>	<b>63.7</b>	<b>237.8</b>

<b>Vol EU</b>				<b>218.6</b>			<b>215</b>	<b>222</b>	<b>224</b>					
<b>VOL EP</b>				<b>34.3</b>	<b>pluie</b>	<b>pluie</b>	<b>34</b>	<b>35</b>	<b>40</b>	<b>pluie</b>	<b>pluie</b>	<b>pluie</b>	<b>pluie</b>	<b>pluie</b>
<b>% EP</b>				<b>14%</b>			<b>14%</b>	<b>14%</b>	<b>15%</b>					

## Ville de Sallanches

### Point de mesure : Unitaire Rive Gauche de la Sallanches (Point 8)

Heure	03/05/96	04/05/96	05/05/96	06/05/96	07/05/96	08/05/96	09/05/96	10/05/96	11/05/96	12/05/96	13/05/96	14/05/96	15/05/96	16/05/96	17/05/96
00h-01h	3.8	15.0	4.8	3.7	13.4	13.2	39.2	5.5	6.0	7.1	5.8	5.8	6.0	7.3	6.7
01h-02h	2.6	12.3	3.8	2.5	11.6	11.3	16.2	4.3	3.9	5.2	4.3	5.0	5.2	5.8	5.6
02h-03h	2.2	5.0	2.4	2.2	11.5	10.8	9.2	3.4	3.4	4.9	3.4	3.8	4.0	5.2	5.5
03h-04h	2.2	3.4	2.2	2.2	10.9	10.7	5.4	3.4	3.4	4.6	3.4	3.7	3.6	4.4	9.9
04h-05h	2.0	2.4	2.2	2.2	10.3	10.7	3.4	3.4	3.4	3.4	3.5	3.4	3.8	4.4	134.4
05h-06h	2.4	2.3	2.2	2.5	10.7	10.7	3.9	3.4	4.2	3.4	3.7	4.3	5.0	5.4	228.7
06h-07h	5.7	4.0	2.8	5.1	17.0	11.4	7.9	8.0	5.3	4.1	7.3	8.5	8.6	5.7	301.2
07h-08h	19.0	13.0	4.5	17.5	29.7	16.2	22.1	22.7	13.8	6.1	19.8	22.7	20.4	9.4	94.3
08h-09h	21.1	22.2	11.4	20.2	29.1	26.8	21.6	22.5	22.5	11.9	22.2	25.0	21.0	16.4	32.9
09h-10h	18.0	24.0	22.6	21.1	26.9	36.8	18.5	20.7	25.8	23.6	21.6	21.3	22.2	28.6	25.3
10h-11h	15.5	21.1	27.6	19.9	25.3	36.7	18.2	18.8	24.7	28.8	21.4	18.6	21.0	28.8	22.2
11h-12h	14.8	17.5	24.8	18.0	22.8	34.0	16.5	16.9	21.1	27.3	18.5	18.2	18.6	24.2	19.1
12h-13h	14.4	18.6	20.1	17.6	23.7	29.5	18.1	17.9	19.5	22.2	18.4	18.9	17.9	21.0	20.0
13h-14h	17.0	19.8	17.2	18.0	24.8	27.3	19.7	20.8	22.5	20.1	20.0	21.4	21.9	17.2	31.2
14h-15h	12.0	17.5	15.4	14.7	20.3	23.9	31.3	15.3	20.5	17.1	15.8	15.7	18.4	14.5	20.1
15h-16h	11.6	14.4	10.1	15.5	20.1	18.8	82.6	13.3	16.1	13.2	13.6	13.4	13.1	11.1	14.6
16h-17h	9.9	12.5	8.4	20.3	20.4	16.1	27.8	13.6	14.0	12.9	12.1	12.4	11.2	11.2	13.4
17h-18h	12.1	11.2	8.7	21.2	21.6	18.9	27.0	12.4	13.7	13.3	11.6	13.4	10.8	10.7	15.4
18h-19h	12.1	12.5	12.8	23.7	23.8	369.8	20.8	15.4	16.4	16.8	17.2	15.6	15.7	13.1	14.4
19h-20h	16.2	16.5	18.3	28.2	26.1	211.9	47.2	19.5	20.2	23.1	20.0	18.6	19.8	16.8	19.4
20h-21h	409.3	17.0	36.6	29.7	27.3	151.6	24.7	18.5	19.1	26.3	20.8	20.5	19.5	19.5	18.6
21h-22h	357.8	13.4	16.1	25.8	21.7	24.1	16.9	16.5	15.4	19.2	16.0	19.1	16.8	14.8	15.6
22h-23h	241.8	9.1	9.1	19.5	20.0	16.9	11.0	12.1	10.7	21.7	11.0	13.1	11.9	11.6	12.6
23h-24h	139.3	7.4	5.8	16.6	18.4	62.0	6.8	8.8	8.8	11.0	8.1	9.4	9.8	8.8	8.6
<b>Total</b>	<b>1362.8</b>	<b>311.8</b>	<b>289.4</b>	<b>368.0</b>	<b>487.4</b>	<b>1200.2</b>	<b>515.9</b>	<b>317.1</b>	<b>334.5</b>	<b>347.3</b>	<b>319.4</b>	<b>331.9</b>	<b>326.1</b>	<b>315.8</b>	<b>1089.7</b>
<b>MIN</b>	<b>2.0</b>	<b>2.3</b>	<b>2.2</b>	<b>2.2</b>	<b>10.3</b>	<b>10.7</b>	<b>3.4</b>	<b>3.4</b>	<b>3.4</b>	<b>3.4</b>	<b>3.4</b>	<b>3.4</b>	<b>3.6</b>	<b>4.4</b>	<b>5.5</b>
<b>MAX</b>	<b>409.3</b>	<b>24.0</b>	<b>36.6</b>	<b>29.7</b>	<b>29.7</b>	<b>369.8</b>	<b>82.6</b>	<b>22.7</b>	<b>25.8</b>	<b>28.8</b>	<b>22.2</b>	<b>25.0</b>	<b>22.2</b>	<b>28.8</b>	<b>301.2</b>

<b>Vol EU</b>			<b>237</b>	<b>316</b>	<b>240</b>				<b>253</b>		<b>238</b>	<b>250</b>	<b>240</b>	<b>209</b>	
<b>VOL EP</b>	<b>pluie</b>	<b>pluie</b>	<b>52</b>	<b>52</b>	<b>247</b>	<b>pluie</b>	<b>pluie</b>	<b>pluie</b>	<b>82</b>	<b>pluie</b>	<b>82</b>	<b>82</b>	<b>86</b>	<b>106</b>	<b>pluie</b>
<b>% EP</b>			<b>18%</b>	<b>14%</b>	<b>51%</b>				<b>24%</b>		<b>26%</b>	<b>25%</b>	<b>26%</b>	<b>34%</b>	

## Ville de Sallanches

### Point de mesure : Unitaire Rive Gauche de la Sallanches (Point 8)

Heure	18/05/96	19/05/96	20/05/96	21/05/96	22/05/96	23/05/96	24/05/96	25/05/96
00h-01h	5.9	6.7	11.4	6.0	7.7	6.6	6.6	32.9
01h-02h	5.4	5.6	104.7	4.7	5.5	5.4	5.5	11.2
02h-03h	4.2	4.7	30.7	3.9	4.9	4.7	5.2	5.6
03h-04h	3.4	3.6	25.8	3.4	4.4	4.3	4.5	4.9
04h-05h	3.4	3.5	30.3	3.9	5.0	4.6	5.3	7.6
05h-06h	4.1	3.7	84.1	5.2	5.5	5.4	5.5	88.0
06h-07h	5.9	5.1	21.6	9.3	9.4	9.4	9.8	49.8
07h-08h	14.9	7.1	23.9	23.0	20.8	22.4	22.8	17.2
08h-09h	23.6	15.2	24.9	23.1	23.6	22.8	24.4	22.2
09h-10h	24.9	22.7	25.0	21.9	23.6	20.1	23.9	25.3
10h-11h	26.8	27.6	24.2	20.4	21.3	21.0	20.4	27.3
11h-12h	21.4	25.2	22.5	19.1	19.8	18.8	18.1	22.1
12h-13h	20.5	22.2	23.1	19.2	18.9	18.1	19.4	18.6
13h-14h	20.7	77.6	33.4	20.7	23.1	19.1	23.0	0.0
14h-15h	20.4	145.9	51.4	15.2	16.9	14.6	16.1	0.0
15h-16h	16.9	65.1	18.1	14.6	13.1	12.3	14.5	0.0
16h-17h	14.1	317.6	14.8	13.1	12.8	11.1	14.8	0.0
17h-18h	14.2	259.1	15.4	11.8	13.7	11.6	14.1	0.0
18h-19h	16.7	144.7	17.4	24.4	17.5	14.9	17.5	0.0
19h-20h	18.8	48.0	20.2	32.6	21.0	20.7	20.0	0.0
20h-21h	18.8	26.3	21.3	55.4	23.4	21.0	19.2	0.0
21h-22h	15.2	38.9	19.5	30.1	19.4	17.6	16.9	0.0
22h-23h	11.8	23.6	13.1	17.6	14.2	14.1	15.2	0.0
23h-24h	8.9	11.0	8.2	13.2	8.8	9.1	11.6	0.0
<b>Total</b>	<b>340.8</b>	<b>1310.6</b>	<b>684.9</b>	<b>411.6</b>	<b>354.4</b>	<b>329.5</b>	<b>354.0</b>	<b>332.7</b>
<b>MIN</b>	<b>3.4</b>	<b>3.5</b>	<b>8.2</b>	<b>3.4</b>	<b>4.4</b>	<b>4.3</b>	<b>4.5</b>	<b>0.0</b>
<b>MAX</b>	<b>26.8</b>	<b>317.6</b>	<b>104.7</b>	<b>55.4</b>	<b>23.6</b>	<b>22.8</b>	<b>24.4</b>	<b>88.0</b>

Heure	30/05/96	31/05/96	01/06/96
00h-01h	0.0	5.5	21.7
01h-02h	0.0	3.9	20.4
02h-03h	0.0	3.8	17.6
03h-04h	0.0	3.8	17.6
04h-05h	0.0	3.8	17.6
05h-06h	0.0	4.0	17.6
06h-07h	0.0	7.1	19.9
07h-08h	0.0	22.9	31.9
08h-09h	0.0	23.0	37.9
09h-10h	0.0	20.4	40.1
10h-11h	0.0	18.5	37.9
11h-12h	0.0	16.6	32.3
12h-13h	0.0	18.7	32.5
13h-14h	0.0	20.8	37.3
14h-15h	0.0	15.0	32.7
15h-16h	0.0	12.8	30.9
16h-17h	0.0	19.3	27.4
17h-18h	0.9	28.9	27.1
18h-19h	14.6	29.4	27.9
19h-20h	19.5	33.4	30.6
20h-21h	21.1	35.3	31.3
21h-22h	19.5	30.8	150.2
22h-23h	13.8	28.4	30.4
23h-24h	8.9	25.1	23.7
<b>Total</b>	<b>98.2</b>	<b>431.2</b>	<b>794.3</b>
<b>MIN</b>	<b>0.0</b>	<b>3.8</b>	<b>17.6</b>
<b>MAX</b>	<b>21.1</b>	<b>35.3</b>	<b>150.2</b>

<b>Vol EU</b>	<b>259</b>				<b>248</b>			
<b>VOL EP</b>	<b>82</b>	<b>pluie</b>	<b>pluie</b>	<b>pluie</b>	<b>106</b>	<b>pluie</b>	<b>pluie</b>	<b>pluie</b>
<b>% EP</b>	<b>24%</b>				<b>30%</b>			

<b>Vol EU</b>	<b>98</b>	<b>341</b>	<b>373</b>
<b>VOL EP</b>	<b>0</b>	<b>90</b>	<b>422</b>
<b>% EP</b>	<b>0%</b>	<b>21%</b>	<b>53%</b>

## Ville de Sallanches

### Point de mesure : Unitaire Rive Gauche de la Sallanches (Point 8)

Heure	02/06/96	03/06/96	04/06/96	05/06/96	06/06/96	07/06/96	08/06/96	09/06/96	10/06/96	11/06/96	12/06/96	13/06/96	14/06/96	15/06/96	16/06/96
00h-01h	21.1	24.5	15.0	16.8	15.5	16.0	15.5	17.3	15.8	14.3	15.3	14.7	15.8	25.8	26.6
01h-02h	20.6	16.7	14.3	14.3	14.3	14.4	14.3	41.1	13.6	12.1	12.8	13.9	14.3	22.2	22.9
02h-03h	263.0	14.7	13.9	14.0	13.4	13.3	12.9	19.3	11.9	11.2	11.3	11.4	13.1	21.1	21.1
03h-04h	142.5	14.3	12.8	13.3	13.0	12.6	11.3	14.3	11.4	11.1	11.3	11.3	12.5	21.1	21.1
04h-05h	37.0	14.8	13.9	13.3	13.5	11.9	11.6	12.5	11.4	11.1	11.4	11.3	12.2	20.9	21.1
05h-06h	17.9	14.4	14.3	13.8	14.3	13.6	12.9	12.8	13.1	12.3	12.0	11.8	13.5	21.1	21.1
06h-07h	17.6	18.9	20.1	18.8	19.5	18.7	16.1	14.6	18.4	18.3	17.9	18.5	18.8	23.6	22.3
07h-08h	19.8	31.9	33.8	32.7	33.8	33.5	26.9	19.1	31.5	32.9	29.9	31.6	34.5	35.4	27.0
08h-09h	27.4	31.3	32.7	33.8	32.2	33.6	35.7	28.3	36.1	32.5	33.6	32.2	36.2	46.3	37.8
09h-10h	36.9	31.5	30.9	32.9	30.3	30.6	37.5	37.7	33.9	30.7	33.2	29.8	33.0	49.1	45.9
10h-11h	41.8	32.0	27.7	31.6	29.4	29.6	34.3	37.6	33.8	30.0	30.3	29.6	31.1	46.1	48.7
11h-12h	40.9	29.9	27.1	29.3	26.8	27.6	30.1	33.2	29.3	27.3	27.1	28.8	31.5	42.2	43.8
12h-13h	36.3	29.6	29.1	28.8	27.1	28.4	29.6	28.8	28.2	27.8	28.8	28.9	32.9	42.4	38.9
13h-14h	29.2	31.1	31.1	30.9	29.8	32.9	31.4	27.4	31.1	29.4	29.3	32.5	38.3	43.0	33.8
14h-15h	26.9	26.8	25.3	26.1	25.5	26.1	30.3	25.9	25.5	24.6	25.9	26.3	31.1	39.6	33.4
15h-16h	25.9	24.0	23.7	25.0	23.9	24.5	25.8	23.1	29.4	23.2	25.0	24.8	28.8	36.8	31.1
16h-17h	23.7	23.4	22.2	21.5	22.8	24.8	338.5	25.0	23.2	21.3	22.0	25.4	30.6	35.3	32.3
17h-18h	24.1	23.4	23.2	22.8	22.3	24.4	160.5	23.6	66.3	22.6	25.1	25.3	30.4	34.3	31.6
18h-19h	26.8	27.6	26.8	28.1	25.6	27.3	139.2	26.1	334.8	25.3	26.0	27.2	30.8	36.8	34.8
19h-20h	60.0	28.9	31.3	32.9	30.6	29.8	294.0	31.0	119.1	29.6	29.9	31.1	36.1	40.5	41.4
20h-21h	62.5	30.4	32.3	34.6	31.1	30.3	103.8	32.5	67.9	31.6	31.1	34.6	40.5	39.0	39.2
21h-22h	30.0	29.3	28.5	29.9	27.8	26.8	67.7	27.1	30.5	27.6	27.9	31.1	37.5	34.3	38.5
22h-23h	23.3	23.7	25.0	25.5	24.7	23.4	29.6	22.5	22.1	25.8	23.4	26.8	34.6	33.0	34.1
23h-24h	38.3	18.5	21.9	19.4	20.6	19.8	24.8	19.8	17.9	19.7	19.1	21.1	32.2	29.7	28.0
<b>Total</b>	<b>1093.5</b>	<b>591.6</b>	<b>576.8</b>	<b>589.8</b>	<b>567.6</b>	<b>573.6</b>	<b>1534.1</b>	<b>600.3</b>	<b>1056.2</b>	<b>552.3</b>	<b>559.4</b>	<b>579.9</b>	<b>670.4</b>	<b>819.6</b>	<b>776.4</b>
<b>MIN</b>	<b>17.6</b>	<b>14.3</b>	<b>12.8</b>	<b>13.3</b>	<b>13.0</b>	<b>11.9</b>	<b>11.3</b>	<b>12.5</b>	<b>11.4</b>	<b>11.1</b>	<b>11.3</b>	<b>11.3</b>	<b>12.2</b>	<b>20.9</b>	<b>21.1</b>
<b>MAX</b>	<b>263.0</b>	<b>32.0</b>	<b>33.8</b>	<b>34.6</b>	<b>33.8</b>	<b>33.6</b>	<b>338.5</b>	<b>41.1</b>	<b>334.8</b>	<b>32.9</b>	<b>33.6</b>	<b>34.6</b>	<b>40.5</b>	<b>49.1</b>	<b>48.7</b>

<b>Vol EU</b>		<b>249</b>	<b>271</b>	<b>272</b>	<b>256</b>	<b>288</b>					<b>289</b>	<b>310</b>	<b>379</b>	<b>317</b>	<b>271</b>
<b>VOL EP</b>	<b>pluie</b>	<b>343</b>	<b>306</b>	<b>318</b>	<b>312</b>	<b>286</b>	<b>pluie</b>	<b>pluie</b>	<b>pluie</b>	<b>pluie</b>	<b>270</b>	<b>270</b>	<b>292</b>	<b>503</b>	<b>506</b>
<b>% EP</b>		<b>58%</b>	<b>53%</b>	<b>54%</b>	<b>55%</b>	<b>50%</b>					<b>48%</b>	<b>47%</b>	<b>43%</b>	<b>61%</b>	<b>65%</b>

## Ville de Sallanches

### Point de mesure : Unitaire Rive Droite de la Sallanches (Point 9)

Heure	22/04/96	23/04/96	24/04/96	25/04/96	26/04/96	27/04/96	28/04/96	29/04/96	30/04/96	01/05/96	02/05/96
00h-01h	6.6	6.5	71.0	7.0	6.3	6.7	6.8	5.9	174.0	9.5	65.4
01h-02h	4.8	4.7	125.2	4.9	4.7	4.8	5.4	4.0	167.2	8.2	54.3
02h-03h	4.1	3.6	47.1	4.5	3.8	3.4	4.3	3.0	92.4	6.0	12.5
03h-04h	3.9	3.1	16.3	4.4	3.4	2.9	3.5	3.6	74.0	5.7	15.7
04h-05h	3.7	2.9	6.4	4.4	3.0	2.9	3.3	6.7	40.8	5.6	7.9
05h-06h	3.9	3.1	6.4	4.3	3.4	2.8	3.1	4.1	11.0	5.6	6.6
06h-07h	5.7	4.6	5.7	5.5	6.0	3.2	3.5	4.4	8.4	5.6	15.5
07h-08h	13.5	10.6	12.6	12.2	14.9	6.4	5.4	11.8	21.5	7.2	23.0
08h-09h	21.3	19.2	19.7	19.5	23.0	15.3	9.7	18.7	41.0	12.6	26.6
09h-10h	21.7	21.7	22.5	23.7	19.8	23.5	19.4	19.9	38.8	25.3	25.3
10h-11h	27.4	28.3	22.9	23.7	31.2	25.5	26.5	21.3	48.8	32.5	24.6
11h-12h	24.1	22.3	26.4	23.2	25.1	21.2	26.2	20.8	49.4	33.4	23.2
12h-13h	20.9	19.1	19.9	22.5	19.4	19.9	20.0	18.6	25.0	28.1	21.9
13h-14h	20.3	18.4	21.9	21.1	19.5	20.1	19.1	27.1	22.0	24.1	24.2
14h-15h	19.9	16.8	20.8	20.3	19.5	18.1	16.2	34.4	19.9	21.1	23.7
15h-16h	16.8	15.6	15.3	16.9	16.6	16.1	12.1	86.8	18.3	18.0	18.2
16h-17h	13.5	13.8	13.7	13.8	13.1	14.4	11.9	97.7	17.1	17.0	15.4
17h-18h	12.4	14.8	13.3	12.5	12.4	13.4	17.5	40.0	15.7	14.9	18.5
18h-19h	14.8	16.0	15.3	14.9	14.8	14.9	18.1	28.5	17.6	16.2	82.6
19h-20h	16.7	16.1	17.4	18.1	15.3	16.3	63.9	17.4	19.2	49.7	230.0
20h-21h	18.2	26.8	20.5	18.9	17.5	16.8	22.2	19.6	20.4	44.8	133.5
21h-22h	16.4	84.4	18.7	16.4	16.3	13.5	14.6	150.0	18.2	20.7	35.2
22h-23h	12.1	69.6	14.8	12.2	12.0	11.5	11.3	218.7	15.1	15.0	14.6
23h-24h	10.0	40.8	11.3	10.2	9.8	9.2	8.9	180.4	13.3	12.0	12.0
<b>Total</b>	<b>332.8</b>	<b>482.8</b>	<b>584.8</b>	<b>335.0</b>	<b>330.6</b>	<b>302.7</b>	<b>352.9</b>	<b>1043.4</b>	<b>989.1</b>	<b>438.4</b>	<b>930.3</b>
<b>MIN</b>	<b>3.7</b>	<b>2.9</b>	<b>5.7</b>	<b>4.3</b>	<b>3.0</b>	<b>2.8</b>	<b>3.1</b>	<b>3.0</b>	<b>8.4</b>	<b>5.6</b>	<b>6.6</b>
<b>MAX</b>	<b>27.5</b>	<b>84.4</b>	<b>125.2</b>	<b>23.7</b>	<b>31.2</b>	<b>25.5</b>	<b>63.9</b>	<b>218.7</b>	<b>174.0</b>	<b>49.7</b>	<b>230.0</b>
<b>Voi EU</b>	<b>244.4</b>			<b>231</b>	<b>258</b>	<b>235</b>					
<b>VOL EP</b>	<b>88.4</b>	<b>pluie</b>	<b>pluie</b>	<b>104</b>	<b>73</b>	<b>68</b>	<b>pluie</b>	<b>pluie</b>	<b>pluie</b>	<b>pluie</b>	<b>pluie</b>
<b>% EP</b>	<b>27%</b>			<b>31%</b>	<b>22%</b>	<b>22%</b>					

## Ville de Sallanches

### Point de mesure : Unitaire Rive Droite de la Sallanches (Point 9)

Heure	03/05/96	04/05/96	05/05/96	06/05/96	07/05/96	08/05/96	09/05/96	10/05/96	11/05/96	12/05/96	13/05/96	14/05/96	15/05/96	16/05/96	17/05/96
00h-01h	9.5	18.6	13.4	12.4	13.4	13.2	55.3	14.6	15.0	16.5	14.7	12.1	12.7	13.4	12.5
01h-02h	7.3	19.1	11.2	10.0	10.4	10.9	24.4	12.5	12.3	13.8	10.7	9.9	9.8	11.1	10.0
02h-03h	6.8	10.8	9.9	9.1	9.6	10.0	18.7	10.6	11.2	12.1	9.1	8.7	8.3	8.5	7.7
03h-04h	6.2	8.3	8.9	8.8	8.2	8.5	14.2	9.2	9.4	11.5	8.6	8.0	7.5	7.4	15.8
04h-05h	6.0	7.2	8.7	8.6	8.3	8.4	9.9	8.8	9.3	10.0	8.5	7.6	7.6	7.0	159.2
05h-06h	6.5	7.2	8.2	8.6	8.5	8.2	9.2	8.9	8.3	9.9	9.0	7.9	7.3	7.0	211.6
06h-07h	8.7	8.6	8.1	10.2	10.1	8.1	12.0	11.5	9.7	10.2	10.9	10.1	9.9	7.2	309.2
07h-08h	19.8	14.7	10.7	21.4	23.1	11.4	24.7	26.2	17.1	12.9	21.9	22.0	18.0	11.6	130.6
08h-09h	27.5	26.5	18.4	32.9	33.2	20.5	33.0	37.8	30.3	18.4	29.0	30.4	24.6	17.1	42.8
09h-10h	27.0	36.3	29.6	35.0	32.7	33.9	30.7	36.1	35.9	32.3	31.5	29.6	28.9	29.0	35.4
10h-11h	27.6	39.6	39.5	35.0	25.7	42.3	30.6	33.8	41.6	37.4	31.7	27.2	29.1	36.0	22.6
11h-12h	25.3	32.8	40.3	32.4	27.2	37.7	29.3	29.3	38.9	40.5	30.9	26.0	27.9	34.2	20.1
12h-13h	22.6	30.0	36.5	29.5	26.4	30.9	28.3	27.9	34.2	38.0	30.1	26.2	28.5	28.8	15.4
13h-14h	23.8	30.6	30.0	31.8	27.2	27.1	28.7	27.8	32.1	32.1	29.0	27.9	28.6	25.4	30.3
14h-15h	21.4	36.4	25.6	27.8	26.7	26.5	34.4	26.4	32.3	30.1	26.5	25.3	26.1	23.1	26.8
15h-16h	19.5	22.3	22.4	22.1	24.1	20.9	109.3	22.2	27.9	24.7	22.8	22.4	22.4	19.9	20.9
16h-17h	18.0	20.8	20.7	24.1	20.6	20.0	45.7	21.7	28.1	23.1	21.4	20.6	20.3	17.7	20.3
17h-18h	17.2	19.7	18.8	20.2	20.8	19.7	41.3	23.6	27.8	22.8	19.2	20.4	19.3	18.3	19.2
18h-19h	21.9	21.0	20.9	22.6	22.8	638.6	31.2	28.1	31.5	27.7	22.4	24.1	20.9	20.1	21.3
19h-20h	21.9	23.0	25.4	26.7	24.5	260.1	69.7	28.1	31.6	29.3	25.9	24.0	24.5	22.1	21.5
20h-21h	405.8	24.8	65.3	29.8	26.3	178.4	36.5	27.7	30.8	33.8	26.9	25.5	25.4	25.1	24.1
21h-22h	442.4	21.3	31.6	28.2	25.8	39.1	28.6	27.2	27.9	28.6	25.5	23.4	23.2	25.1	23.2
22h-23h	240.8	18.5	21.2	21.7	22.3	27.6	22.8	22.0	22.2	31.0	19.1	19.8	20.1	20.9	20.5
23h-24h	164.0	16.1	16.0	17.2	18.5	78.0	19.4	19.9	20.3	20.7	16.3	17.2	17.3	17.3	16.2
<b>Total</b>	<b>1597.3</b>	<b>514.0</b>	<b>541.1</b>	<b>525.9</b>	<b>496.4</b>	<b>1579.9</b>	<b>787.8</b>	<b>541.8</b>	<b>585.7</b>	<b>567.6</b>	<b>501.2</b>	<b>476.2</b>	<b>467.9</b>	<b>453.5</b>	<b>1237.3</b>
<b>MIN</b>	<b>6.0</b>	<b>7.2</b>	<b>8.1</b>	<b>8.6</b>	<b>8.2</b>	<b>8.1</b>	<b>9.2</b>	<b>8.8</b>	<b>8.3</b>	<b>9.9</b>	<b>8.5</b>	<b>7.6</b>	<b>7.3</b>	<b>7.0</b>	<b>7.7</b>
<b>MAX</b>	<b>442.4</b>	<b>39.6</b>	<b>65.3</b>	<b>35.0</b>	<b>33.2</b>	<b>638.6</b>	<b>109.3</b>	<b>37.8</b>	<b>41.6</b>	<b>40.5</b>	<b>31.7</b>	<b>30.4</b>	<b>29.1</b>	<b>36.0</b>	<b>309.2</b>

<b>Vol EU</b>			<b>346</b>	<b>321</b>	<b>300</b>				<b>387</b>		<b>297</b>	<b>294</b>	<b>293</b>	<b>286</b>	
<b>VOL EP</b>	<b>pluie</b>	<b>pluie</b>	<b>195</b>	<b>205</b>	<b>197</b>	<b>pluie</b>	<b>pluie</b>	<b>pluie</b>	<b>198</b>	<b>pluie</b>	<b>204</b>	<b>182</b>	<b>174</b>	<b>168</b>	<b>pluie</b>
<b>% EP</b>			<b>36%</b>	<b>39%</b>	<b>40%</b>				<b>34%</b>		<b>41%</b>	<b>38%</b>	<b>37%</b>	<b>37%</b>	

## Ville de Sallanches

### Point de mesure : Unitaire Rive Droite de la Sallanches (Point 9)

Heure	18/05/96	19/05/96	20/05/96	21/05/96	22/05/96	23/05/96	24/05/96	25/05/96	26/05/96	27/05/96	28/05/96	29/05/96	30/05/96	31/05/96	01/06/96
00h-01h	12.6	16.9	16.9	13.9	17.4	18.3	19.2	49.7	153.9	23.6	76.9	24.2	20.0	13.7	14.5
01h-02h	9.9	13.2	107.0	11.7	13.0	15.1	16.5	29.6	77.0	20.2	59.9	20.8	16.0	10.7	13.1
02h-03h	8.9	10.4	40.4	10.4	11.4	13.1	13.9	18.1	67.7	18.3	35.8	18.9	19.8	9.2	10.1
03h-04h	7.3	9.6	36.5	9.6	10.4	12.4	13.0	15.0	64.6	18.1	26.9	18.1	18.5	7.8	9.2
04h-05h	7.5	9.6	39.8	9.8	10.2	11.9	12.6	15.1	24.3	65.2	101.9	17.9	18.9	7.3	9.2
05h-06h	7.1	9.6	104.1	9.6	10.1	11.7	12.6	198.2	24.6	32.6	50.2	17.7	18.3	7.3	9.2
06h-07h	8.1	9.6	24.5	12.5	14.2	14.7	15.8	91.1	28.2	101.4	44.8	21.1	22.7	9.1	9.6
07h-08h	13.7	11.8	24.6	28.2	25.5	29.3	30.1	29.3	22.7	107.3	81.0	31.5	38.1	20.2	17.6
08h-09h	26.0	20.3	32.8	34.7	37.0	43.4	40.1	37.1	30.6	145.2	52.8	44.1	49.4	30.5	29.3
09h-10h	33.3	30.8	33.5	37.2	38.3	40.2	41.7	49.4	43.1	72.7	130.4	47.4	50.2	31.5	37.5
10h-11h	39.4	38.9	36.0	35.7	41.2	38.5	42.8	50.0	53.1	205.8	64.1	47.7	49.1	31.0	41.2
11h-12h	33.1	39.9	36.8	30.8	35.5	35.5	38.8	47.2	50.8	68.1	50.8	47.4	44.9	29.5	34.7
12h-13h	28.9	33.8	34.0	30.8	34.7	35.7	36.5	42.5	48.8	189.0	45.5	43.3	43.8	27.5	31.0
13h-14h	30.3	87.9	49.9	31.0	37.5	37.0	39.1	41.7	48.6	291.6	48.6	49.1	47.1	29.1	31.2
14h-15h	29.4	154.9	73.2	30.5	33.3	36.5	36.2	41.4	43.0	194.6	45.5	35.1	24.7	29.1	30.5
15h-16h	27.1	74.6	32.1	27.7	28.0	31.5	31.7	38.0	40.1	208.5	38.0	29.6	21.2	25.6	25.6
16h-17h	23.2	314.6	24.3	25.0	28.0	28.9	30.0	32.2	35.2	83.8	35.7	28.0	20.2	23.6	23.8
17h-18h	21.9	265.6	23.4	23.6	26.8	28.4	30.8	34.5	33.3	94.2	37.5	27.6	17.7	24.0	22.3
18h-19h	24.1	158.5	27.5	28.2	27.5	30.3	34.2	36.5	31.2	88.8	38.2	29.7	21.2	24.0	24.5
19h-20h	26.2	57.7	29.1	39.8	34.8	32.5	34.2	111.4	36.0	129.6	41.2	32.3	23.4	29.5	26.6
20h-21h	27.1	33.6	31.3	68.3	35.5	37.2	37.0	344.5	36.2	89.9	44.1	37.0	30.0	28.1	25.6
21h-22h	24.8	44.6	31.5	42.3	35.2	35.0	36.5	364.2	32.0	47.4	43.3	35.4	27.5	28.4	126.3
22h-23h	22.5	37.2	24.8	26.6	28.2	30.8	31.7	201.8	28.8	51.6	36.0	29.4	22.7	25.1	34.2
23h-24h	19.4	19.8	19.6	24.1	21.5	24.1	27.1	224.3	27.7	80.0	29.3	23.8	18.3	20.4	21.2
<b>Total</b>	<b>511.8</b>	<b>1503.4</b>	<b>933.5</b>	<b>642.1</b>	<b>635.0</b>	<b>671.8</b>	<b>702.0</b>	<b>2142.5</b>	<b>1081.5</b>	<b>2427.4</b>	<b>1258.1</b>	<b>757.0</b>	<b>683.8</b>	<b>522.0</b>	<b>657.7</b>
<b>MIN</b>	<b>7.1</b>	<b>9.6</b>	<b>16.9</b>	<b>9.6</b>	<b>10.1</b>	<b>11.7</b>	<b>12.6</b>	<b>15.0</b>	<b>22.7</b>	<b>18.1</b>	<b>26.9</b>	<b>17.7</b>	<b>16.0</b>	<b>7.3</b>	<b>9.2</b>
<b>MAX</b>	<b>39.4</b>	<b>314.6</b>	<b>107.0</b>	<b>68.3</b>	<b>41.2</b>	<b>43.4</b>	<b>42.8</b>	<b>364.2</b>	<b>153.9</b>	<b>291.6</b>	<b>130.4</b>	<b>49.1</b>	<b>50.2</b>	<b>31.5</b>	<b>126.3</b>

<b>Vol EU</b>	<b>343</b>				<b>393</b>							<b>333</b>	<b>300</b>	<b>347</b>	<b>437</b>
<b>VOL EP</b>	<b>169</b>	pluie	pluie	pluie	<b>242</b>	pluie	pluie	pluie	pluie	pluie	pluie	<b>424</b>	<b>384</b>	<b>175</b>	<b>221</b>
<b>% EP</b>	<b>33%</b>				<b>38%</b>							<b>56%</b>	<b>56%</b>	<b>34%</b>	<b>34%</b>

## Ville de Sallanches

### Point de mesure : Unitaire Rive Droite de la Sallanches (Point 9)

Heure	02/06/96	03/06/96	04/06/96	05/06/96	06/06/96	07/06/96	08/06/96	09/06/96	10/06/96	11/06/96	12/06/96	13/06/96	14/06/96	15/06/96	16/06/96
00h-01h	16.5	26.8	16.7	18.3	18.0	18.3	17.8	19.1	15.3	19.4	18.9	17.6	16.2	16.6	15.8
01h-02h	14.5	15.6	13.7	14.1	14.7	14.3	13.7	38.6	12.3	15.6	14.2	14.1	12.8	12.2	13.4
02h-03h	254.2	13.1	12.7	13.5	11.9	12.9	12.1	26.4	10.7	14.2	12.7	10.9	10.4	11.3	10.1
03h-04h	160.9	11.2	11.5	11.8	11.8	10.6	10.7	14.3	9.0	12.0	11.6	10.9	9.1	9.4	9.7
04h-05h	49.1	10.8	10.5	11.7	10.4	9.9	9.5	11.7	8.8	11.2	10.5	10.8	9.1	7.4	7.8
05h-06h	14.8	9.5	10.0	11.3	9.7	9.8	8.9	10.0	8.9	11.2	10.5	10.7	9.0	8.1	7.6
06h-07h	13.3	11.9	13.1	12.8	11.3	11.9	10.6	9.9	10.3	15.2	12.8	12.0	10.9	8.4	7.5
07h-08h	13.5	20.6	24.2	23.8	24.0	23.5	16.5	12.7	22.7	27.5	23.0	23.2	21.8	14.6	11.0
08h-09h	20.0	31.0	34.9	33.3	34.3	34.2	29.7	21.1	35.1	38.3	31.8	31.5	31.1	27.8	18.9
09h-10h	32.8	31.4	35.9	36.3	34.2	35.1	35.9	36.5	35.9	37.7	36.5	32.4	31.0	37.4	28.2
10h-11h	43.5	33.9	34.4	39.6	34.8	35.2	37.6	43.0	35.4	38.3	37.9	33.3	30.6	42.3	34.9
11h-12h	45.4	33.0	34.5	34.4	31.5	33.6	34.7	38.7	37.5	33.0	33.5	29.9	28.6	37.1	35.2
12h-13h	38.8	31.4	33.9	34.0	31.1	29.3	32.9	33.8	34.4	31.5	32.4	29.6	27.8	31.8	30.7
13h-14h	30.3	32.4	35.7	34.1	32.0	34.1	34.7	29.7	37.8	36.2	33.8	29.7	29.6	33.5	26.6
14h-15h	27.9	31.2	33.2	33.8	32.1	32.0	34.4	27.0	35.9	41.1	33.4	29.6	28.3	32.4	22.7
15h-16h	26.8	28.1	29.8	29.2	27.3	27.8	31.0	25.6	29.6	32.7	28.2	25.8	27.3	29.5	20.5
16h-17h	25.8	24.9	27.7	28.0	25.1	28.0	315.7	24.1	25.8	32.2	26.5	25.5	24.5	24.8	17.9
17h-18h	23.4	23.1	26.9	27.4	25.4	28.8	209.8	23.3	25.5	31.5	26.4	23.8	26.7	24.0	17.4
18h-19h	25.4	25.4	28.6	29.1	26.7	30.1	120.6	26.4	374.7	35.5	30.8	27.8	26.8	26.0	20.5
19h-20h	59.4	29.8	31.1	33.9	34.5	31.9	387.3	30.0	64.4	37.0	31.1	28.6	27.4	24.5	25.1
20h-21h	70.7	31.7	33.7	33.0	34.7	32.5	121.7	31.8	93.1	36.5	32.5	31.4	29.1	25.8	27.1
21h-22h	34.1	30.5	32.3	33.2	32.6	31.2	78.6	30.0	40.3	36.7	33.7	30.1	29.0	24.1	27.4
22h-23h	24.7	25.8	29.3	28.9	29.0	27.1	36.2	24.6	31.5	30.0	29.4	26.8	25.5	24.0	23.2
23h-24h	34.1	22.3	24.8	24.7	23.0	23.3	27.8	20.8	25.0	25.5	24.0	21.8	20.2	19.0	19.8
<b>Total</b>	<b>1099.8</b>	<b>585.3</b>	<b>618.8</b>	<b>630.0</b>	<b>600.2</b>	<b>605.3</b>	<b>1668.0</b>	<b>608.7</b>	<b>1059.7</b>	<b>680.0</b>	<b>616.1</b>	<b>567.6</b>	<b>542.8</b>	<b>552.0</b>	<b>478.9</b>
<b>MIN</b>	<b>13.3</b>	<b>9.5</b>	<b>10.0</b>	<b>11.3</b>	<b>9.7</b>	<b>9.8</b>	<b>8.9</b>	<b>9.9</b>	<b>8.8</b>	<b>11.2</b>	<b>10.5</b>	<b>10.7</b>	<b>9.0</b>	<b>7.4</b>	<b>7.5</b>
<b>MAX</b>	<b>254.2</b>	<b>33.9</b>	<b>35.9</b>	<b>39.6</b>	<b>34.8</b>	<b>35.2</b>	<b>387.3</b>	<b>43.0</b>	<b>374.7</b>	<b>41.1</b>	<b>37.9</b>	<b>33.3</b>	<b>31.1</b>	<b>42.3</b>	<b>35.2</b>

<b>Vol EU</b>		<b>356</b>	<b>378</b>	<b>360</b>	<b>367</b>	<b>370</b>					<b>365</b>	<b>311</b>	<b>327</b>	<b>374</b>	<b>299</b>
<b>VOL EP</b>	<b>pluie</b>	<b>229</b>	<b>241</b>	<b>270</b>	<b>233</b>	<b>235</b>	<b>pluie</b>	<b>pluie</b>	<b>pluie</b>	<b>pluie</b>	<b>251</b>	<b>257</b>	<b>216</b>	<b>178</b>	<b>180</b>
<b>% EP</b>		<b>39%</b>	<b>39%</b>	<b>43%</b>	<b>39%</b>	<b>39%</b>					<b>41%</b>	<b>45%</b>	<b>40%</b>	<b>32%</b>	<b>38%</b>

## Ville de Sallanches

### Point de mesure : Déversoir d'orage n°5 (point 13)

Heure	18/04/96	19/04/96	20/04/96	21/04/96	22/04/96	23/04/96	24/04/96	25/04/96	26/04/96	27/04/96	28/04/96	29/04/96	30/04/96	01/05/96	02/05/96
00h-01h	0	0	0	0	0	0	0	0	0	0	0	0	3.1	2.4	0
01h-02h	0	0	0	0	0	0	0	0	0	0	0	0	3.6	0	0
02h-03h	0	0	0	0	0	0	0	0	0	0	0	0	0	0	0
03h-04h	0	0	0	0	0	0	0	0	0	0	0	0	0	0	0
04h-05h	0	0	0	0	0	0	0	0	0	0	0	0	0	0	0
05h-06h	0	0	0	0	0	0	0	0	0	0	0	0	0	0	0
06h-07h	0	0	0	0	0	0	0	0	0	0	0	0	0	0	0
07h-08h	0	0	0	0	0	0	0	0	0	0	0	0	0	0	0
08h-09h	0	0	0	0	0	0	0	0	0	0	0	0	0	0	0
09h-10h	0	0	0	0	0	0	0	0	0	0	0	0	0	0	0
10h-11h	0	0	0	0	0	0	0	0	0	0	0	0	0	0	0
11h-12h	0	0	0	0	0	0	0	0	0	0	0	0	0	0	0
12h-13h	0	0	0	0	0	0	0	0	0	0	0	0	0	0	0
13h-14h	0	0	0	0	0	0	0	0	0	0	0	0	0	0	0
14h-15h	0	0	0	0	0	0	0	0	0	0	0	0	0	0	0
15h-16h	0	0	0	0	0	0	0	0	0	0	0	0	0	0	0
16h-17h	0	0	0	0	0	0	0	0	0	0	0	0	0	0	0
17h-18h	0	0	0	0	0	0	0	0	0	0	0	0	0	0	0
18h-19h	0	0	0	0	0	0	0	0	0	0	0	0	0	0	0
19h-20h	0	0	0	0	0	0	0	0	0	0	0	0	0	0	10.4
20h-21h	0	0	0	0	0	0	0	0	0	0	0	0	0	0	0
21h-22h	0	0	0	0	0	0	0	0	0	0	0	12.6	0	0	0
22h-23h	0	0	0	0	0	0	0	0	0	0	0	11.7	0	0	0
23h-24h	0	0	0	0	0	0	0	0	0	0	0	5.4	0	0	0
<b>Total</b>	<b>0.0</b>	<b>0.0</b>	<b>0.0</b>	<b>0.0</b>	<b>0.0</b>	<b>0.0</b>	<b>0.0</b>	<b>0.0</b>	<b>0.0</b>	<b>0.0</b>	<b>0.0</b>	<b>29.7</b>	<b>6.7</b>	<b>2.4</b>	<b>10.4</b>
<b>MIN</b>	<b>0.0</b>	<b>0.0</b>	<b>0.0</b>	<b>0.0</b>	<b>0.0</b>	<b>0.0</b>	<b>0.0</b>	<b>0.0</b>	<b>0.0</b>	<b>0.0</b>	<b>0.0</b>	<b>0.0</b>	<b>0.0</b>	<b>0.0</b>	<b>0.0</b>
<b>MAX</b>	<b>0.0</b>	<b>0.0</b>	<b>0.0</b>	<b>0.0</b>	<b>0.0</b>	<b>0.0</b>	<b>0.0</b>	<b>0.0</b>	<b>0.0</b>	<b>0.0</b>	<b>0.0</b>	<b>12.6</b>	<b>3.6</b>	<b>2.4</b>	<b>10.4</b>

## Ville de Sallanches

### Point de mesure : Déversoir d'orage n°5 (point 13)

Heure	03/05/96	04/05/96	05/05/96	06/05/96	07/05/96	08/05/96	09/05/96	10/05/96	11/05/96	12/05/96	13/05/96	14/05/96	15/05/96	16/05/96	17/05/96
00h-01h	0	0	0	0	0	0	0	0	0	0	0	0	0	0	0
01h-02h	0	0	0	0	0	0	0	0	0	0	0	0	0	0	0
02h-03h	0	0	0	0	0	0	0	0	0	0	0	0	0	0	0
03h-04h	0	0	0	0	0	0	0	0	0	0	0	0	0	0	0
04h-05h	0	0	0	0	0	0	0	0	0	0	0	0	0	0	14.1
05h-06h	0	0	0	0	0	0	0	0	0	0	0	0	0	0	55.2
06h-07h	0	0	0	0	0	0	0	0	0	0	0	0	0	0	22.8
07h-08h	0	0	0	0	0	0	0	0	0	0	0	0	0	0	7.57
08h-09h	0	0	0	0	0	0	0	0	0	0	0	0	0	0	0
09h-10h	0	0	0	0	0	0	0	0	0	0	0	0	0	0	0
10h-11h	0	0	0	0	0	0	0	0	0	0	0	0	0	0	0
11h-12h	0	0	0	0	0	0	0	0	0	0	0	0	0	0	0
12h-13h	0	0	0	0	0	0	0	0	0	0	0	0	0	0	0
13h-14h	0	0	0	0	0	0	0	0	0	0	0	0	0	0	0
14h-15h	0	0	0	0	0	0	0	0	0	0	0	0	0	0	0
15h-16h	0	0	0	0	0	0	0	0	0	0	0	0	0	0	0
16h-17h	0	0	0	0	0	0	0	0	0	0	0	0	0	0	0
17h-18h	0	0	0	0	0	0	0	0	0	0	0	0	0	0	0
18h-19h	0	0	0	0	0	55.8	0	0	0	0	0	0	0	0	0
19h-20h	0	0	0	0	0	19.6	0	0	0	0	0	0	0	0	0
20h-21h	55.2	0	0	0	0	4.6	0	0	0	0	0	0	0	0	0
21h-22h	66.1	0	0	0	0	1.6	0	0	0	0	0	0	0	0	0
22h-23h	20.1	0	0	0	0	0	0	0	0	0	0	0	0	0	0
23h-24h	11.3	0	0	0	0	0	0	0	0	0	0	0	0	0	0
<b>Total</b>	<b>152.7</b>	<b>0.0</b>	<b>0.0</b>	<b>0.0</b>	<b>0.0</b>	<b>81.6</b>	<b>0.0</b>	<b>0.0</b>	<b>0.0</b>	<b>0.0</b>	<b>0.0</b>	<b>0.0</b>	<b>0.0</b>	<b>0.0</b>	<b>99.7</b>
<b>MIN</b>	<b>0.0</b>	<b>0.0</b>	<b>0.0</b>	<b>0.0</b>	<b>0.0</b>	<b>0.0</b>	<b>0.0</b>	<b>0.0</b>	<b>0.0</b>	<b>0.0</b>	<b>0.0</b>	<b>0.0</b>	<b>0.0</b>	<b>0.0</b>	<b>0.0</b>
<b>MAX</b>	<b>66.1</b>	<b>0.0</b>	<b>0.0</b>	<b>0.0</b>	<b>0.0</b>	<b>55.8</b>	<b>0.0</b>	<b>0.0</b>	<b>0.0</b>	<b>0.0</b>	<b>0.0</b>	<b>0.0</b>	<b>0.0</b>	<b>0.0</b>	<b>55.2</b>

## Ville de Sallanches

### Point de mesure : Déversoir d'orage n°5 (point 13)

Heure	18/05/96	19/05/96	20/05/96	21/05/96	22/05/96	23/05/96	24/05/96	25/05/96	26/05/96	27/05/96	28/05/96	29/05/96	30/05/96	31/05/96	01/06/96
00h-01h	0	0	0	0	0	0	0	0	0	0	0	0	0	0	0
01h-02h	0	0	0	0	0	0	0	0	0	0	0	0	0	0	0
02h-03h	0	0	0	0	0	0	0	0	0	0	0	0	0	0	0
03h-04h	0	0	0	0	0	0	0	0	0	0	0	0	0	0	0
04h-05h	0	0	0	0	0	0	0	0	0	0	0	0	0	0	0
05h-06h	0	0	0	0	0	0	0	23.8	0	0	0	0	0	0	0
06h-07h	0	0	0	0	0	0	0	2.6	0	0	0	0	0	0	0
07h-08h	0	0	0	0	0	0	0	0	0	0	0	0	0	0	0
08h-09h	0	0	0	0	0	0	0	0	0	0	0	0	0	0	0
09h-10h	0	0	0	0	0	0	0	0	0	0	0	0	0	0	0
10h-11h	0	0	0	0	0	0	0	0	0	0	0	0	0	0	0
11h-12h	0	0	0	0	0	0	0	0	0	0	0	0	0	0	0
12h-13h	0	0	0	0	0	0	0	0	0	0	0	0	0	0	0
13h-14h	0	0	0	0	0	0	0	0	0	25.3	0	0	0	0	0
14h-15h	0	0	0	0	0	0	0	0	0	4.9	0	0	0	0	0
15h-16h	0	0	0	0	0	0	0	0	0	10.6	0	0	0	0	0
16h-17h	0	23.2	0	0	0	0	0	0	0	0	0	0	0	0	0
17h-18h	0	12.4	0	0	0	0	0	0	0	0	0	0	0	0	0
18h-19h	0	4.1	0	0	0	0	0	0	0	0	0	0	0	0	0
19h-20h	0	0	0	0	0	0	0	0	0	0	0	0	0	0	0
20h-21h	0	0	0	0	0	0	0	26.9	0	0	0	0	0	0	0
21h-22h	0	0	0	0	0	0	0	35.1	0	0	0	0	0	0	9.1
22h-23h	0	0	0	0	0	0	0	4.1	0	0	0	0	0	0	0
23h-24h	0	0	0	0	0	0	0	5.6	0	0	0	0	0	0	0
<b>Total</b>	<b>0.0</b>	<b>39.7</b>	<b>0.0</b>	<b>0.0</b>	<b>0.0</b>	<b>0.0</b>	<b>0.0</b>	<b>98.1</b>	<b>0.0</b>	<b>40.8</b>	<b>0.0</b>	<b>0.0</b>	<b>0.0</b>	<b>0.0</b>	<b>9.1</b>
<b>MIN</b>	<b>0.0</b>	<b>0.0</b>	<b>0.0</b>	<b>0.0</b>	<b>0.0</b>	<b>0.0</b>	<b>0.0</b>	<b>0.0</b>	<b>0.0</b>	<b>0.0</b>	<b>0.0</b>	<b>0.0</b>	<b>0.0</b>	<b>0.0</b>	<b>0.0</b>
<b>MAX</b>	<b>0.0</b>	<b>23.2</b>	<b>0.0</b>	<b>0.0</b>	<b>0.0</b>	<b>0.0</b>	<b>0.0</b>	<b>35.1</b>	<b>0.0</b>	<b>25.3</b>	<b>0.0</b>	<b>0.0</b>	<b>0.0</b>	<b>0.0</b>	<b>9.1</b>

**Ville de Sallanches**

**Point de mesure : Déversoir d'orage n°5 (point 13)**

Heure	02/06/96	03/06/96	04/06/96	05/06/96	06/06/96	07/06/96	08/06/96	09/06/96	10/06/96	11/06/96	12/06/96	13/06/96	14/06/96	15/06/96	16/06/96
00h-01h	0	0	0	0	0	0	0	0	0	0	0	0	0	0	0
01h-02h	0	0	0	0	0	0	0	0	0	0	0	0	0	0	0
02h-03h	30.7	0	0	0	0	0	0	0	0	0	0	0	0	0	0
03h-04h	4.6	0	0	0	0	0	0	0	0	0	0	0	0	0	0
04h-05h	0	0	0	0	0	0	0	0	0	0	0	0	0	0	0
05h-06h	0	0	0	0	0	0	0	0	0	0	0	0	0	0	0
06h-07h	0	0	0	0	0	0	0	0	0	0	0	0	0	0	0
07h-08h	0	0	0	0	0	0	0	0	0	0	0	0	0	0	0
08h-09h	0	0	0	0	0	0	0	0	0	0	0	0	0	0	0
09h-10h	0	0	0	0	0	0	0	0	0	0	0	0	0	0	0
10h-11h	0	0	0	0	0	0	0	0	0	0	0	0	0	0	0
11h-12h	0	0	0	0	0	0	0	0	0	0	0	0	0	0	0
12h-13h	0	0	0	0	0	0	0	0	0	0	0	0	0	0	0
13h-14h	0	0	0	0	0	0	0	0	0	0	0	0	0	0	0
14h-15h	0	0	0	0	0	0	0	0	0	0	0	0	0	0	0
15h-16h	0	0	0	0	0	0	0	0	0	0	0	0	0	0	0
16h-17h	0	0	0	0	0	0	47.8	0	0	0	0	0	0	0	0
17h-18h	0	0	0	0	0	0	18.7	0	0	0	0	0	0	0	0
18h-19h	0	0	0	0	0	0	15.9	0	0	0	0	0	0	0	0
19h-20h	0	0	0	0	0	0	37.1	0	0	0	0	0	0	0	0
20h-21h	0	0	0	0	0	0	0	0	0	0	0	0	0	0	0
21h-22h	0	0	0	0	0	0	0	0	0	0	0	0	0	0	0
22h-23h	0	0	0	0	0	0	0	0	0	0	0	0	0	0	0
23h-24h	0	0	0	0	0	0	0	0	0	0	0	0	0	0	0
<b>Total</b>	<b>35.3</b>	<b>0.0</b>	<b>0.0</b>	<b>0.0</b>	<b>0.0</b>	<b>0.0</b>	<b>119.5</b>	<b>0.0</b>	<b>0.0</b>	<b>0.0</b>	<b>0.0</b>	<b>0.0</b>	<b>0.0</b>	<b>0.0</b>	<b>0.0</b>
<b>MIN</b>	<b>0.0</b>	<b>0.0</b>	<b>0.0</b>	<b>0.0</b>	<b>0.0</b>	<b>0.0</b>	<b>0.0</b>	<b>0.0</b>	<b>0.0</b>	<b>0.0</b>	<b>0.0</b>	<b>0.0</b>	<b>0.0</b>	<b>0.0</b>	<b>0.0</b>
<b>MAX</b>	<b>30.7</b>	<b>0.0</b>	<b>0.0</b>	<b>0.0</b>	<b>0.0</b>	<b>0.0</b>	<b>47.8</b>	<b>0.0</b>	<b>0.0</b>	<b>0.0</b>	<b>0.0</b>	<b>0.0</b>	<b>0.0</b>	<b>0.0</b>	<b>0.0</b>

**Ville de Sallanches**

**Point de mesure : Déversoir d'orage, Rue Charles Viard (Point 14)**

Heure	26/04/96	27/04/96	28/04/96	29/04/96	30/04/96	01/05/96	02/05/96	03/05/96	04/05/96	05/05/96	06/05/96	07/05/96	08/05/96	09/05/96	10/05/96	11/05/96
00h-01h	0	0	0	0	8	0	4	3	6	1	0	0	0	8	3	1
01h-02h	0	0	0	0	7	0	5	3	5	1	0	0	0	7	3	1
02h-03h	0	0	0	0	6	0	5	3	4	1	0	0	0	7	3	1
03h-04h	0	0	0	0	6	0	5	3	3	1	0	0	0	6	3	1
04h-05h	0	0	0	0	6	0	5	3	3	1	0	0	0	5	3	1
05h-06h	0	0	0	0	6	0	5	3	3	1	0	0	0	5	3	1
06h-07h	0	0	0	0	6	0	5	3	3	1	0	0	0	5	3	1
07h-08h	0	0	0	0	6	0	5	3	3	1	0	0	0	5	3	1
08h-09h	0	0	0	0	6	0	5	3	3	1	0	0	0	5	3	1
09h-10h	0	0	0	0	6	0	5	3	3	1	0	0	0	5	3	1
10h-11h	0	0	0	0	5	0	5	3	3	1	0	0	0	5	3	1
11h-12h	0	0	0	0	5	0	5	3	2	0	0	0	0	4	3	1
12h-13h	0	0	0	0	5	0	5	3	2	0	0	0	0	4	3	1
13h-14h	0	0	0	0	5	0	5	3	2	0	0	0	0	3	3	1
14h-15h	0	0	0	0	5	0	6	3	1	0	0	0	0	3	3	1
15h-16h	0	0	0	5	5	0	6	3	1	0	0	0	0	5	3	1
16h-17h	0	0	0	6	5	0	6	3	1	0	0	0	0	5	2	1
17h-18h	0	0	0	6	5	0	6	3	1	0	0	0	0	5	2	1
18h-19h	0	0	0	6	5	0	7	3	1	0	0	0	48	5	2	1
19h-20h	0	0	0	6	5	0	9	3	1	0	0	0	13	5	2	1
20h-21h	0	0	0	6	4	0	4	40	1	0	0	0	10	5	2	1
21h-22h	0	0	0	10	4	0	3	37	1	0	0	0	8	5	2	1
22h-23h	0	0	0	9	3	0	3	14	1	0	0	0	8	4	2	1
23h-24h	0	0	0	8	3	0	3	6	1	0	0	0	8	4	2	1
<b>Total</b>	<b>0.0</b>	<b>0.0</b>	<b>0.0</b>	<b>61.9</b>	<b>123.4</b>	<b>0.0</b>	<b>117.8</b>	<b>162.7</b>	<b>59.1</b>	<b>8.9</b>	<b>0.0</b>	<b>0.4</b>	<b>95.9</b>	<b>124.2</b>	<b>61.6</b>	<b>24.1</b>
<b>MIN</b>	<b>0.0</b>	<b>0.0</b>	<b>0.0</b>	<b>0.0</b>	<b>3.3</b>	<b>0.0</b>	<b>3.3</b>	<b>3.3</b>	<b>1.3</b>	<b>0.0</b>	<b>0.0</b>	<b>0.0</b>	<b>0.0</b>	<b>3.1</b>	<b>1.8</b>	<b>1.0</b>
<b>MAX</b>	<b>0.0</b>	<b>0.0</b>	<b>0.0</b>	<b>10.2</b>	<b>7.5</b>	<b>0.0</b>	<b>9.1</b>	<b>40.0</b>	<b>5.5</b>	<b>1.3</b>	<b>0.0</b>	<b>0.1</b>	<b>47.5</b>	<b>8.4</b>	<b>3.3</b>	<b>1.5</b>

Ville de Sallanches

Point de mesure : Déversoir d'orage, Rue Charles Viard (Point 14)

Heure	12/05/96	13/05/96	14/05/96	15/05/96	16/05/96	17/05/96	18/05/96	19/05/96	20/05/96	21/05/96	22/05/96	23/05/96	24/05/96	25/05/96	26/05/96	27/05/96	28/05/96
00h-01h	1	0	0	0	0	0	0	0	9	7	1	0	0	9	8	0	5
01h-02h	1	0	0	0	0	0	0	0	10	7	0	0	0	5	6	0	5
02h-03h	1	0	0	0	0	0	0	0	11	7	0	0	0	3	5	0	5
03h-04h	1	0	0	0	0	0	0	0	10	7	0	0	0	2	5	1	5
04h-05h	1	0	0	0	0	16	0	0	9	7	0	0	0	0	5	7	5
05h-06h	1	0	0	0	0	57	0	0	8	7	0	0	0	16	5	5	5
06h-07h	0	0	0	0	0	45	0	0	7	7	0	0	0	8	5	8	5
07h-08h	0	0	0	0	0	20	0	0	6	7	0	0	0	6	4	12	5
08h-09h	0	0	0	0	0	8	0	0	5	7	0	0	0	2	3	9	5
09h-10h	0	0	0	0	0	8	0	0	6	7	0	2	0	0	2	8	8
10h-11h	0	0	0	0	0	5	0	0	4	7	0	1	0	0	1	29	8
11h-12h	0	0	0	0	0	1	0	0	3	6	0	0	0	0	0	8	8
12h-13h	0	0	0	0	0	1	0	0	6	6	0	0	0	0	0	8	8
13h-14h	0	0	0	0	0	1	0	4	3	6	0	0	0	0	0	19	8
14h-15h	0	0	0	0	0	1	0	9	2	5	0	6	0	0	0	10	8
15h-16h	0	0	0	0	0	1	0	9	0	5	0	3	0	0	0	11	8
16h-17h	0	0	0	0	0	1	0	15	0	5	0	0	0	0	0	8	7
17h-18h	0	0	0	0	0	1	0	12	0	5	0	0	0	2	0	7	7
18h-19h	0	0	0	0	0	1	0	9	0	5	0	0	0	0	0	7	2
19h-20h	0	0	0	0	0	1	0	8	0	7	0	0	0	5	0	6	0
20h-21h	0	0	0	0	0	1	0	7	0	8	0	0	0	37	0	6	0
21h-22h	0	0	0	0	0	0	0	8	0	4	0	0	0	47	0	5	0
22h-23h	0	0	0	0	0	0	0	6	0	2	0	0	0	8	0	5	0
23h-24h	0	0	0	0	0	0	0	5	0	5	0	0	7	9	0	5	0
<b>Total</b>	<b>11.1</b>	<b>0.2</b>	<b>0.0</b>	<b>0.0</b>	<b>0.0</b>	<b>170.6</b>	<b>2.4</b>	<b>92.6</b>	<b>99.0</b>	<b>146.3</b>	<b>1.0</b>	<b>12.0</b>	<b>7.0</b>	<b>159.8</b>	<b>51.0</b>	<b>186.1</b>	<b>122.2</b>
<b>MIN</b>	<b>0.1</b>	<b>0.0</b>	<b>0.0</b>	<b>0.0</b>	<b>0.0</b>	<b>0.0</b>	<b>0.0</b>	<b>0.0</b>	<b>0.0</b>	<b>2.0</b>	<b>0.0</b>	<b>0.0</b>	<b>0.0</b>	<b>0.0</b>	<b>0.0</b>	<b>0.0</b>	<b>0.0</b>
<b>MAX</b>	<b>1.0</b>	<b>0.1</b>	<b>0.0</b>	<b>0.0</b>	<b>0.0</b>	<b>57.1</b>	<b>0.4</b>	<b>14.8</b>	<b>11.0</b>	<b>8.0</b>	<b>1.0</b>	<b>6.0</b>	<b>7.0</b>	<b>47.0</b>	<b>7.8</b>	<b>29.0</b>	<b>8.4</b>

## Ville de Sallanches

### Point de mesure : Secteur Hôpital (point 10 - point 11)

Débits horaires en m<sup>3</sup>/h

Heure	18/04/96	19/04/96	20/04/96	21/04/96	22/04/96	23/04/96	24/04/96	25/04/96	26/04/96	27/04/96	28/04/96	29/04/96	30/04/96	01/05/96	02/05/96
00h-01h	8.1	25.0	25.0	33.9	27.8	27.4	107.1	29.3	24.4	27.6	19.7	31.9	208.7	31.4	41.3
01h-02h	14.6	23.8	28.5	26.5	24.8	22.7	158.6	23.0	19.5	18.2	17.1	16.5	261.6	24.0	127.8
02h-03h	9.4	17.5	19.5	17.3	16.6	11.6	161.6	19.8	18.2	12.5	13.5	13.6	209.7	21.0	70.6
03h-04h	8.9	13.3	13.1	10.6	11.3	12.0	102.8	20.0	16.0	13.8	10.1	12.6	156.3	19.0	49.0
04h-05h	7.0	10.3	11.9	18.1	12.9	8.1	31.4	19.0	17.0	11.0	12.9	17.9	154.1	17.0	31.0
05h-06h	8.5	26.6	11.5	13.2	12.0	10.3	23.9	18.0	16.0	12.0	9.2	15.7	51.2	16.0	29.0
06h-07h	14.7	24.6	14.2	11.0	9.8	13.0	25.2	21.5	17.0	11.9	7.3	11.6	33.1	15.0	25.0
07h-08h	19.4	23.9	22.0	16.1	16.1	22.4	30.3	29.8	18.5	18.3	15.0	23.7	52.2	17.0	44.3
08h-09h	16.8	31.4	31.1	27.8	18.2	12.9	20.5	25.5	35.7	21.3	19.2	43.4	83.0	28.7	63.0
09h-10h	30.6	48.9	48.1	33.4	34.9	30.7	49.4	72.3	69.1	46.6	42.3	60.4	97.6	50.8	84.2
10h-11h	51.9	65.6	67.3	90.7	69.3	59.6	79.2	96.5	79.0	80.8	52.1	65.1	111.6	89.6	71.1
11h-12h	49.5	77.2	76.2	112.5	82.8	49.7	87.9	79.7	97.2	72.7	96.0	72.4	109.8	94.9	83.1
12h-13h	54.5	32.9	52.8	64.6	66.3	57.2	77.4	74.5	47.7	68.5	71.2	64.8	88.8	77.7	47.0
13h-14h	52.5	50.7	44.0	37.0	49.0	43.0	58.5	48.1	73.9	56.5	64.1	69.7	69.2	49.2	67.4
14h-15h	48.8	26.4	50.8	47.7	25.9	41.0	62.0	48.8	58.1	66.3	39.9	63.4	50.0	45.6	42.1
15h-16h	12.0	19.3	24.7	18.7	37.5	24.8	20.8	27.5	45.8	32.7	32.3	77.9	33.2	34.6	26.2
16h-17h	25.5	20.2	14.7	17.4	24.1	28.8	30.8	36.9	35.5	28.0	33.2	149.2	30.6	23.5	30.2
17h-18h	17.5	13.0	22.2	25.7	30.5	26.6	38.8	39.8	29.6	19.7	37.3	137.1	30.4	32.7	37.2
18h-19h	8.5	14.3	15.9	20.5	12.4	22.8	24.5	23.9	16.9	35.0	18.6	110.3	45.0	35.8	72.6
19h-20h	21.6	19.9	10.9	14.4	12.5	19.7	37.6	29.9	37.2	24.6	83.4	37.5	59.3	64.9	202.3
20h-21h	22.1	23.2	23.7	13.9	12.6	64.7	40.6	47.4	35.5	26.7	81.0	46.6	55.4	67.9	200.3
21h-22h	22.3	17.0	15.4	13.7	19.6	85.2	22.9	24.6	26.1	22.0	42.0	103.7	27.5	117.9	174.8
22h-23h	18.9	18.3	8.0	17.1	19.2	136.6	28.4	27.2	23.2	27.4	34.3	302.0	37.0	29.1	57.1
23h-24h	16.3	24.6	25.6	34.0	26.3	100.6	34.0	32.9	29.9	30.7	34.3	259.8	41.7	18.7	17.3
<b>Total</b>	<b>559.8</b>	<b>667.4</b>	<b>677.2</b>	<b>735.6</b>	<b>672.4</b>	<b>931.4</b>	<b>1354.0</b>	<b>915.6</b>	<b>887.0</b>	<b>784.8</b>	<b>885.9</b>	<b>1806.9</b>	<b>2097.0</b>	<b>1022.1</b>	<b>1693.9</b>
<b>MIN</b>	<b>7.0</b>	<b>10.3</b>	<b>8.0</b>	<b>10.6</b>	<b>9.8</b>	<b>8.1</b>	<b>20.5</b>	<b>18.0</b>	<b>16.0</b>	<b>11.0</b>	<b>7.3</b>	<b>11.6</b>	<b>27.5</b>	<b>15.0</b>	<b>17.3</b>
<b>MAX</b>	<b>54.5</b>	<b>77.2</b>	<b>76.2</b>	<b>112.5</b>	<b>82.8</b>	<b>136.6</b>	<b>161.6</b>	<b>96.5</b>	<b>97.2</b>	<b>80.8</b>	<b>96.0</b>	<b>302.0</b>	<b>261.6</b>	<b>117.9</b>	<b>202.3</b>

<b>Vol EU</b>	<b>392</b>	<b>421</b>	<b>485</b>	<b>482</b>	<b>437</b>			<b>484</b>	<b>503</b>	<b>521</b>					
<b>VOL EP</b>	<b>168</b>	<b>246</b>	<b>192</b>	<b>253</b>	<b>236</b>	<b>pluie</b>	<b>pluie</b>	<b>432</b>	<b>384</b>	<b>264</b>	<b>pluie</b>	<b>pluie</b>	<b>pluie</b>	<b>pluie</b>	<b>pluie</b>
<b>% EP</b>	<b>30%</b>	<b>37%</b>	<b>28%</b>	<b>34%</b>	<b>35%</b>			<b>47%</b>	<b>43%</b>	<b>34%</b>					

## Ville de Sallanches

### Point de mesure : Secteur Hôpital (point 10 - point 11)

Débits horaires en m<sup>3</sup>/h

Heure	03/05/96	04/05/96	05/05/96	06/05/96	07/05/96	08/05/96	09/05/96	10/05/96	11/05/96	12/05/96	13/05/96	14/05/96	15/05/96
00h-01h	25.7	120.2	17.8	20.7	23.3	25.1	80.9	29.6	23.9	22.6	26.9	27.2	29.7
01h-02h	22.2	82.3	16.6	15.8	16.7	18.5	55.5	27.3	18.5	26.2	20.9	23.4	20.8
02h-03h	16.6	49.7	15.2	13.7	14.5	11.9	38.1	24.8	17.2	18.6	19.0	20.3	15.7
03h-04h	12.8	18.2	15.0	11.9	13.4	11.7	29.4	17.8	16.2	10.5	17.0	13.7	5.7
04h-05h	10.9	22.4	18.0	11.9	11.8	12.7	17.7	12.8	15.7	17.4	15.0	13.4	16.0
05h-06h	14.4	13.7	18.5	15.0	14.4	12.5	19.5	18.3	18.0	13.0	16.0	15.0	11.8
06h-07h	22.4	21.0	15.9	15.9	18.1	12.6	22.7	17.7	17.1	13.2	21.6	23.0	18.3
07h-08h	33.4	25.4	17.0	14.5	21.5	17.4	32.8	24.7	19.0	12.9	26.2	26.1	27.7
08h-09h	53.9	56.2	26.0	33.5	40.1	27.6	59.7	49.9	15.4	21.6	50.1	40.9	31.8
09h-10h	77.0	67.3	48.8	56.8	59.2	42.5	83.7	70.8	49.1	40.1	87.8	57.0	43.9
10h-11h	70.7	90.4	78.7	71.7	63.8	76.5	66.9	73.7	78.3	61.9	95.5	88.1	0.0
11h-12h	80.9	92.4	81.1	66.2	44.9	89.3	95.2	57.7	52.0	117.5	65.1	61.3	0.0
12h-13h	65.3	77.9	94.1	52.2	39.0	65.1	73.2	64.9	90.4	90.3	77.0	54.3	0.0
13h-14h	79.4	74.2	77.3	59.1	49.4	52.0	64.6	55.4	70.1	81.5	56.9	66.5	0.0
14h-15h	46.8	70.0	44.4	32.5	44.1	39.8	62.0	52.9	86.4	52.6	62.5	46.4	0.0
15h-16h	39.0	35.3	27.8	36.0	30.3	27.1	102.8	33.4	59.1	37.2	29.0	33.6	0.0
16h-17h	28.9	39.3	15.1	18.4	22.3	33.4	88.9	28.3	25.5	29.1	34.7	31.0	0.0
17h-18h	20.3	23.8	23.9	19.5	23.1	31.3	60.2	30.5	22.5	25.8	33.4	28.2	0.0
18h-19h	38.4	29.1	18.6	23.4	24.8	188.6	57.6	31.8	29.2	24.6	25.5	18.8	0.0
19h-20h	45.0	30.5	33.6	28.2	24.5	579.0	95.6	28.6	27.6	39.0	33.0	36.3	0.0
20h-21h	267.3	44.6	78.9	48.7	38.9	260.6	110.9	53.4	32.1	54.5	45.4	42.5	0.0
21h-22h	478.2	42.3	66.7	38.9	26.2	133.8	48.7	32.2	31.6	45.3	41.9	27.3	0.0
22h-23h	300.5	21.0	24.3	17.2	22.2	68.2	26.1	14.9	24.3	35.5	20.3	21.2	0.0
23h-24h	391.5	26.0	18.0	20.2	31.0	93.8	26.5	25.4	25.1	40.3	33.3	26.3	0.0
<b>Total</b>	<b>2241.5</b>	<b>1173.3</b>	<b>891.3</b>	<b>741.6</b>	<b>717.2</b>	<b>1931.2</b>	<b>1419.3</b>	<b>876.7</b>	<b>864.1</b>	<b>931.1</b>	<b>953.7</b>	<b>841.7</b>	<b>221.3</b>
<b>MIN</b>	<b>10.9</b>	<b>13.7</b>	<b>15.0</b>	<b>11.9</b>	<b>11.8</b>	<b>11.7</b>	<b>17.7</b>	<b>12.8</b>	<b>15.4</b>	<b>10.5</b>	<b>15.0</b>	<b>13.4</b>	<b>0.0</b>
<b>MAX</b>	<b>478.2</b>	<b>120.2</b>	<b>94.1</b>	<b>71.7</b>	<b>63.8</b>	<b>579.0</b>	<b>110.9</b>	<b>73.7</b>	<b>90.4</b>	<b>117.5</b>	<b>95.5</b>	<b>88.1</b>	<b>43.9</b>

<b>Vol EU</b>			<b>531</b>	<b>456</b>	<b>435</b>				<b>495</b>		<b>594</b>	<b>520</b>	<b>221</b>
<b>VOL EP</b>	<b>pluie</b>	<b>pluie</b>	<b>360</b>	<b>286</b>	<b>282</b>	<b>pluie</b>	<b>pluie</b>	<b>pluie</b>	<b>369</b>	<b>pluie</b>	<b>360</b>	<b>322</b>	<b>0</b>
<b>% EP</b>			<b>40%</b>	<b>39%</b>	<b>39%</b>				<b>43%</b>		<b>38%</b>	<b>38%</b>	<b>0%</b>

## Ville de Sallanches

### Point de mesure : Secteur Hôpital (point 10 - point 11)

Débits horaires en m³/h

Heure	23/05/96	24/05/96	25/05/96	26/05/96	27/05/96	28/05/96	29/05/96	30/05/96	31/05/96	01/06/96
00h-01h	0.0	32.2	29.0	187.9	24.1	118.7	33.0	34.0	54.0	61.8
01h-02h	0.0	27.1	71.3	135.0	17.8	84.8	32.0	35.0	42.0	47.2
02h-03h	0.0	17.9	88.7	108.6	20.4	41.7	31.0	33.0	39.0	29.0
03h-04h	0.0	18.0	46.4	96.3	18.2	49.7	30.0	32.0	30.4	27.0
04h-05h	0.0	16.4	37.3	24.8	56.4	103.2	31.0	32.0	25.5	25.0
05h-06h	0.0	18.7	62.7	18.4	27.3	101.9	33.0	33.0	27.0	29.3
06h-07h	0.0	25.6	142.3	17.0	86.0	81.2	44.8	37.0	30.8	31.9
07h-08h	0.0	43.4	123.4	29.3	131.3	122.9	49.6	49.2	41.0	68.5
08h-09h	0.0	51.8	90.9	39.2	121.7	98.0	75.2	79.5	56.9	79.2
09h-10h	0.0	81.2	73.5	77.7	136.6	131.2	89.4	69.6	91.5	93.0
10h-11h	0.0	66.2	80.3	90.3	118.0	120.0	85.0	74.8	85.5	85.6
11h-12h	0.0	56.2	62.6	94.7	145.3	91.6	72.0	69.7	79.4	61.1
12h-13h	0.0	45.0	71.4	98.1	137.9	81.8	76.6	79.2	63.1	61.1
13h-14h	0.0	71.4	74.4	100.8	163.9	90.5	77.6	73.6	72.2	87.5
14h-15h	0.0	56.5	68.7	87.2	209.2	77.7	67.9	64.2	87.9	76.1
15h-16h	36.7	43.9	48.3	59.3	194.1	57.1	53.4	76.0	58.7	61.0
16h-17h	45.5	30.9	35.1	39.1	162.6	61.7	53.7	76.7	56.4	58.9
17h-18h	45.2	31.6	46.7	27.6	137.6	68.5	55.0	90.9	64.3	73.4
18h-19h	42.2	48.1	47.8	36.7	133.7	74.3	50.5	110.0	50.6	50.8
19h-20h	51.5	62.6	66.6	33.2	144.5	65.2	79.4	105.0	73.1	72.6
20h-21h	63.7	48.4	126.2	61.8	159.9	74.1	75.5	91.0	80.6	56.8
21h-22h	49.6	52.6	298.6	59.9	109.3	71.3	66.5	81.0	66.3	89.7
22h-23h	31.2	37.3	208.2	45.0	66.8	40.3	54.5	75.0	42.5	76.1
23h-24h	18.1	31.4	191.7	35.0	125.7	35.0	35.0	69.0	60.9	77.5
<b>Total</b>	<b>383.5</b>	<b>1014.5</b>	<b>2191.9</b>	<b>1603.0</b>	<b>2648.4</b>	<b>1942.1</b>	<b>1351.4</b>	<b>1570.5</b>	<b>1379.5</b>	<b>1480.0</b>
<b>MIN</b>	<b>0.0</b>	<b>16.4</b>	<b>29.0</b>	<b>17.0</b>	<b>17.8</b>	<b>35.0</b>	<b>30.0</b>	<b>32.0</b>	<b>25.5</b>	<b>25.0</b>
<b>MAX</b>	<b>63.7</b>	<b>81.2</b>	<b>298.6</b>	<b>187.9</b>	<b>209.2</b>	<b>131.2</b>	<b>89.4</b>	<b>110.0</b>	<b>91.5</b>	<b>93.0</b>

Heure	02/06/96	03/06/96	04/06/96
00h-01h	66.4	59.9	23.9
01h-02h	47.7	40.0	21.3
02h-03h	101.8	27.6	22.9
03h-04h	179.0	25.0	16.8
04h-05h	122.3	25.6	22.8
05h-06h	64.5	24.0	27.8
06h-07h	40.9	39.3	25.7
07h-08h	32.9	52.9	63.1
08h-09h	59.1	62.1	52.8
09h-10h	72.9	83.0	76.7
10h-11h	92.3	79.8	79.6
11h-12h	84.6	82.8	10.8
12h-13h	72.6	92.2	0.0
13h-14h	73.5	86.3	0.0
14h-15h	67.2	69.2	0.0
15h-16h	63.2	70.5	0.0
16h-17h	69.2	64.1	0.0
17h-18h	62.5	65.8	0.0
18h-19h	55.1	62.3	0.0
19h-20h	82.9	73.2	0.0
20h-21h	112.4	80.1	0.0
21h-22h	82.5	63.3	0.0
22h-23h	57.8	60.5	0.0
23h-24h	71.1	58.4	0.0
<b>Total</b>	<b>1834.8</b>	<b>1447.7</b>	<b>444.1</b>
<b>MIN</b>	<b>32.9</b>	<b>24.0</b>	<b>0.0</b>
<b>MAX</b>	<b>179.0</b>	<b>92.2</b>	<b>79.6</b>

<b>Vol EU</b>							631	802	768	880
<b>VOL EP</b>	pluie	pluie	pluie	pluie	pluie	pluie	720	768	612	600
<b>% EP</b>							53%	49%	44%	41%

<b>Vol EU</b>		872	444
<b>VOL EP</b>	pluie	576	0
<b>% EP</b>		40%	0%

## Ville de Sallanches

### Point de mesure : Point 10

Débits horaires en m<sup>3</sup>/h

Heure	18/04/96	19/04/96	20/04/96	21/04/96	22/04/96	23/04/96	24/04/96	25/04/96	26/04/96	27/04/96	28/04/96	29/04/96	30/04/96	01/05/96	02/05/96
00h-01h	65.7	63.7	66.3	72.9	68.2	64.6	150.5	61.8	54.7	60.7	55.2	59.9	316.7	67.5	88.0
01h-02h	56.8	56.0	63.4	57.8	53.4	48.3	233.9	47.3	41.4	45.2	47.7	39.1	348.0	51.4	215.0
02h-03h	49.1	47.5	47.7	45.9	42.5	35.0	240.0	45.6	35.7	35.7	36.3	35.0	281.3	47.0	114.8
03h-04h	47.3	44.6	39.0	43.2	40.0	35.9	148.5	38.1	38.0	36.0	38.0	33.0	225.2	44.2	65.4
04h-05h	48.2	49.0	39.5	47.5	38.8	34.0	66.4	35.7	35.0	39.0	35.7	44.2	214.1	41.0	53.8
05h-06h	51.8	61.4	41.0	38.4	37.0	37.7	58.7	37.9	32.6	33.6	31.3	37.7	98.9	40.3	60.2
06h-07h	50.8	57.5	43.3	36.3	36.1	41.7	58.2	47.4	35.6	35.2	30.0	35.2	77.9	40.0	56.1
07h-08h	59.4	61.5	59.5	44.9	55.1	59.6	63.8	60.0	47.4	47.0	39.5	62.4	98.2	43.5	102.6
08h-09h	68.8	81.9	76.9	63.6	62.6	56.1	67.8	76.0	78.0	61.8	53.8	89.0	143.5	67.1	124.9
09h-10h	95.0	118.0	111.6	91.9	94.5	90.2	112.5	129.1	129.2	108.9	91.4	109.4	161.9	107.7	150.4
10h-11h	119.1	143.2	146.6	167.6	141.6	124.1	147.2	163.8	147.3	146.9	124.5	125.5	176.6	148.3	136.2
11h-12h	120.0	148.2	151.6	185.4	149.3	114.8	160.7	144.5	151.4	145.1	164.2	128.2	180.1	161.5	140.3
12h-13h	113.8	97.6	119.6	126.8	129.2	113.2	134.9	131.8	103.9	125.5	133.3	115.9	146.6	133.1	104.7
13h-14h	116.3	109.7	105.8	100.9	103.4	95.8	119.8	103.8	127.1	113.2	126.2	117.0	130.7	105.5	120.0
14h-15h	106.6	89.4	109.6	99.5	87.0	95.4	116.6	100.6	118.3	121.0	91.4	120.7	106.5	97.0	94.8
15h-16h	73.0	75.8	78.6	67.0	88.0	74.6	76.7	81.1	101.2	82.3	78.4	124.3	86.8	79.6	78.5
16h-17h	72.0	64.6	67.9	65.3	71.4	77.1	73.3	78.3	79.7	73.4	79.0	234.8	77.0	75.4	72.4
17h-18h	60.6	57.5	68.0	66.6	71.2	66.5	77.0	74.1	67.4	67.2	72.0	220.2	75.4	79.2	75.5
18h-19h	60.1	64.0	62.8	62.3	55.4	65.2	69.0	63.4	64.8	76.5	54.8	161.9	77.5	79.4	124.6
19h-20h	71.8	75.0	68.7	61.1	58.2	71.7	82.9	80.6	86.4	69.5	133.1	88.6	114.7	107.2	294.6
20h-21h	84.1	79.3	82.6	68.3	69.6	114.7	92.4	96.8	87.9	83.5	135.7	96.5	106.4	162.5	321.2
21h-22h	80.7	78.6	72.4	67.3	72.9	147.9	81.4	79.3	83.6	75.9	88.4	164.6	83.5	178.2	271.5
22h-23h	70.4	71.9	66.4	64.0	66.3	197.7	74.3	74.5	77.0	72.4	74.6	403.4	83.1	74.5	119.9
23h-24h	66.2	70.0	71.0	72.9	66.0	157.3	73.5	69.6	71.1	69.4	72.5	333.7	82.3	65.3	72.8
<b>Total</b>	<b>1807.6</b>	<b>1865.9</b>	<b>1859.6</b>	<b>1817.6</b>	<b>1757.5</b>	<b>2019.1</b>	<b>2579.8</b>	<b>1921.0</b>	<b>1894.6</b>	<b>1824.7</b>	<b>1887.1</b>	<b>2980.0</b>	<b>3492.9</b>	<b>2096.2</b>	<b>3058.3</b>
<b>MIN</b>	<b>47.3</b>	<b>44.6</b>	<b>39.0</b>	<b>36.3</b>	<b>36.1</b>	<b>34.0</b>	<b>58.2</b>	<b>35.7</b>	<b>32.6</b>	<b>33.6</b>	<b>30.0</b>	<b>33.0</b>	<b>75.4</b>	<b>40.0</b>	<b>53.8</b>
<b>MAX</b>	<b>120.0</b>	<b>148.2</b>	<b>151.6</b>	<b>185.4</b>	<b>149.3</b>	<b>197.7</b>	<b>240.0</b>	<b>163.8</b>	<b>151.4</b>	<b>146.9</b>	<b>164.2</b>	<b>403.4</b>	<b>348.0</b>	<b>178.2</b>	<b>321.2</b>

<b>Vol EU</b>	<b>672</b>	<b>796</b>	<b>925</b>	<b>946</b>	<b>892</b>			<b>1065</b>	<b>1113</b>	<b>1019</b>					
<b>VOL EP</b>	<b>1136</b>	<b>1069</b>	<b>935</b>	<b>871</b>	<b>866</b>	<b>pluie</b>	<b>pluie</b>	<b>856</b>	<b>782</b>	<b>805</b>	<b>pluie</b>	<b>pluie</b>	<b>pluie</b>	<b>pluie</b>	<b>pluie</b>
<b>% EP</b>	<b>63%</b>	<b>57%</b>	<b>50%</b>	<b>48%</b>	<b>49%</b>			<b>45%</b>	<b>41%</b>	<b>44%</b>					

## Ville de Sallanches

### Point de mesure : Point 10

Débits horaires en m<sup>3</sup>/h

Heure	03/05/96	04/05/96	05/05/96	06/05/96	07/05/96	08/05/96	09/05/96	10/05/96	11/05/96	12/05/96	13/05/96	14/05/96	15/05/96
00h-01h	68.8	241.0	68.1	62.6	63.1	58.4	141.7	69.2	65.6	63.0	59.8	58.1	59.7
01h-02h	58.1	197.6	65.7	52.5	49.5	47.1	104.1	63.2	51.9	59.2	49.8	50.0	47.3
02h-03h	49.6	147.9	64.5	49.3	47.0	39.3	78.0	59.0	49.7	49.1	39.4	45.0	39.5
03h-04h	43.7	110.0	63.3	47.5	45.0	41.0	64.9	50.9	48.4	52.0	43.0	37.6	35.5
04h-05h	49.0	98.0	62.6	55.8	46.0	39.2	56.3	48.1	57.0	48.7	43.0	45.0	40.9
05h-06h	48.6	90.0	62.0	53.7	48.7	38.5	54.8	52.9	53.9	44.0	44.2	45.6	37.7
06h-07h	55.5	89.0	60.2	53.5	51.0	42.0	59.5	58.6	50.1	43.8	51.2	51.3	45.4
07h-08h	74.3	99.0	66.3	61.3	65.5	49.9	76.3	74.1	62.1	52.0	64.4	66.9	61.4
08h-09h	110.1	148.5	72.9	94.0	101.1	65.6	115.3	110.0	71.5	62.8	101.7	98.1	75.4
09h-10h	140.5	168.0	116.4	127.8	120.4	96.5	139.1	131.3	118.2	87.9	146.8	118.2	95.5
10h-11h	133.4	193.9	164.3	138.1	120.4	137.4	131.6	132.1	145.9	130.0	149.1	140.8	0.0
11h-12h	138.8	194.5	163.6	132.1	95.4	148.2	156.0	120.5	134.8	181.6	125.6	120.1	0.0
12h-13h	121.5	173.4	168.8	111.0	86.9	121.7	123.0	128.1	162.9	152.8	125.6	104.6	0.0
13h-14h	129.1	168.8	143.8	116.2	98.9	105.2	116.1	115.5	143.7	134.9	112.3	116.7	0.0
14h-15h	106.1	157.1	109.8	107.3	94.2	88.1	110.5	113.1	156.4	103.1	111.7	97.3	0.0
15h-16h	98.7	119.9	82.3	86.2	75.9	69.0	153.4	84.4	114.3	88.3	79.2	79.7	0.0
16h-17h	72.1	110.6	72.0	70.0	66.6	72.2	148.7	83.0	73.0	71.0	74.9	68.6	0.0
17h-18h	67.8	93.2	72.4	65.0	62.8	73.2	123.4	77.3	71.8	66.8	70.3	64.2	0.0
18h-19h	92.2	97.7	68.1	67.5	63.2	273.5	124.9	79.6	72.8	66.2	64.7	61.7	0.0
19h-20h	94.8	98.0	89.8	79.6	67.4	709.7	165.8	89.0	78.2	89.4	80.7	76.3	0.0
20h-21h	352.6	123.1	147.8	106.0	85.9	360.0	179.8	111.1	88.8	103.5	92.2	86.8	0.0
21h-22h	649.3	112.8	126.9	95.6	74.2	211.7	115.5	90.4	82.0	93.2	88.6	77.2	0.0
22h-23h	460.2	87.0	77.4	70.2	65.3	128.2	80.6	75.8	69.7	84.4	70.0	66.9	0.0
23h-24h	550.2	89.0	64.1	67.7	68.3	151.4	71.6	73.5	65.8	77.0	68.2	63.8	0.0
<b>Total</b>	<b>3764.9</b>	<b>3207.8</b>	<b>2253.2</b>	<b>1970.4</b>	<b>1762.7</b>	<b>3166.8</b>	<b>2690.6</b>	<b>2090.4</b>	<b>2088.3</b>	<b>2004.4</b>	<b>1956.4</b>	<b>1840.4</b>	<b>538.3</b>
<b>MIN</b>	<b>43.7</b>	<b>87.0</b>	<b>60.2</b>	<b>47.5</b>	<b>45.0</b>	<b>38.5</b>	<b>54.8</b>	<b>48.1</b>	<b>48.4</b>	<b>43.8</b>	<b>39.4</b>	<b>37.6</b>	<b>0.0</b>
<b>MAX</b>	<b>649.3</b>	<b>241.0</b>	<b>168.8</b>	<b>138.1</b>	<b>120.4</b>	<b>709.7</b>	<b>179.8</b>	<b>132.1</b>	<b>162.9</b>	<b>181.6</b>	<b>149.1</b>	<b>140.8</b>	<b>95.5</b>

<b>Vol EU</b>			<b>810</b>	<b>829</b>	<b>683</b>				<b>926</b>		<b>1010</b>	<b>939</b>	<b>538</b>
<b>VOL EP</b>	<b>pluie</b>	<b>pluie</b>	<b>1444</b>	<b>1141</b>	<b>1080</b>	<b>pluie</b>	<b>pluie</b>	<b>pluie</b>	<b>1162</b>	<b>pluie</b>	<b>946</b>	<b>901</b>	<b>0</b>
<b>% EP</b>			<b>64%</b>	<b>58%</b>	<b>61%</b>				<b>56%</b>		<b>48%</b>	<b>49%</b>	<b>0%</b>

## Ville de Sallanches

### Point de mesure : Point 10

Débits horaires en m<sup>3</sup>/h

Heure	23/05/96	24/05/96	25/05/96	26/05/96	27/05/96	28/05/96	29/05/96	30/05/96	31/05/96	01/06/96
00h-01h	0.0	67.8	89.3	315.4	85.6	230.7	110.7	98.0	125.9	116.0
01h-02h	0.0	59.8	145.1	251.6	79.0	194.4	108.4	94.0	108.0	92.7
02h-03h	0.0	49.0	128.1	213.3	74.0	152.6	107.0	100.0	109.2	72.0
03h-04h	0.0	48.1	79.6	204.8	78.0	160.0	105.0	90.0	31.7	69.1
04h-05h	0.0	46.6	68.1	123.5	125.1	226.2	104.0	98.0	24.1	60.1
05h-06h	0.0	44.8	97.0	104.0	110.0	228.2	105.0	95.0	28.1	72.0
06h-07h	0.0	58.3	232.9	101.3	163.6	202.2	132.0	102.0	32.8	82.5
07h-08h	0.0	87.3	192.1	113.0	226.0	248.6	152.2	136.0	56.3	122.4
08h-09h	0.0	116.6	148.0	134.1	233.4	226.1	181.6	175.5	139.4	145.6
09h-10h	0.0	141.4	140.1	179.8	241.5	258.2	196.6	170.7	173.2	172.3
10h-11h	0.0	129.7	148.2	198.7	244.8	250.4	192.5	175.4	167.6	165.2
11h-12h	0.0	110.1	133.5	199.4	274.8	215.1	177.3	165.6	153.4	136.4
12h-13h	0.0	105.7	134.8	199.2	259.0	205.3	179.6	173.8	133.9	130.5
13h-14h	0.0	126.0	136.5	193.2	281.3	210.4	181.9	167.7	148.8	153.6
14h-15h	0.0	115.5	127.8	168.6	341.2	198.7	172.4	157.7	161.0	141.4
15h-16h	84.0	90.8	104.4	141.6	324.8	170.6	151.1	156.5	125.7	128.3
16h-17h	90.7	73.6	91.8	111.1	278.5	172.0	144.1	157.1	118.0	117.6
17h-18h	92.4	75.5	97.8	103.5	248.4	177.8	117.1	152.9	127.5	132.9
18h-19h	85.6	95.8	96.5	106.1	260.7	181.0	142.4	180.4	111.6	107.0
19h-20h	97.2	107.2	121.0	115.6	268.1	174.2	170.3	146.5	143.1	131.3
20h-21h	122.1	102.6	235.7	147.3	286.5	184.9	175.2	113.5	147.0	125.9
21h-22h	103.8	108.7	459.7	134.7	231.9	181.0	166.0	134.4	137.8	152.4
22h-23h	80.9	87.6	382.5	79.1	181.2	146.4	143.7	141.0	107.4	151.8
23h-24h	68.0	75.2	340.6	82.2	242.0	120.7	105.8	135.1	120.9	133.7
<b>Total</b>	<b>824.7</b>	<b>2123.5</b>	<b>3931.0</b>	<b>3721.1</b>	<b>5139.1</b>	<b>4715.8</b>	<b>3521.8</b>	<b>3316.9</b>	<b>2732.4</b>	<b>2912.7</b>
<b>MIN</b>	<b>0.0</b>	<b>44.8</b>	<b>68.1</b>	<b>79.1</b>	<b>74.0</b>	<b>120.7</b>	<b>104.0</b>	<b>90.0</b>	<b>24.1</b>	<b>60.1</b>
<b>MAX</b>	<b>122.1</b>	<b>141.4</b>	<b>459.7</b>	<b>315.4</b>	<b>341.2</b>	<b>258.2</b>	<b>196.6</b>	<b>180.4</b>	<b>173.2</b>	<b>172.3</b>

Voi EU							1026	1157	2153	1470
VOL EP	pluie	pluie	pluie	pluie	pluie	pluie	2496	2160	579	1442
% EP							71%	65%	21%	50%

Heure	02/06/96	03/06/96	04/06/96
00h-01h	113.9	107.2	68.4
01h-02h	92.6	87.3	59.7
02h-03h	148.2	65.9	56.0
03h-04h	301.8	63.7	57.8
04h-05h	217.8	61.2	55.6
05h-06h	121.0	62.2	66.8
06h-07h	90.6	78.3	65.7
07h-08h	89.1	102.0	106.7
08h-09h	116.9	130.0	115.8
09h-10h	143.7	147.1	139.6
10h-11h	169.6	153.0	145.5
11h-12h	166.8	154.2	74.3
12h-13h	143.9	152.9	0.0
13h-14h	141.8	152.9	0.0
14h-15h	125.8	135.5	0.0
15h-16h	124.1	132.1	0.0
16h-17h	122.0	118.9	0.0
17h-18h	112.7	115.4	0.0
18h-19h	111.2	117.8	0.0
19h-20h	141.9	129.8	0.0
20h-21h	186.5	136.9	0.0
21h-22h	147.1	125.5	0.0
22h-23h	118.7	118.1	0.0
23h-24h	123.9	102.6	0.0
<b>Total</b>	<b>3371.7</b>	<b>2750.3</b>	<b>1011.7</b>
<b>MIN</b>	<b>89.1</b>	<b>61.2</b>	<b>0.0</b>
<b>MAX</b>	<b>301.8</b>	<b>154.2</b>	<b>145.5</b>

Voi EU		1281	1012
VOL EP	pluie	1470	0
% EP		53%	0%

## Ville de Sallanches

### Point de mesure : Communes Amont (Point 11)

*Débits horaires en m<sup>3</sup>/h*

Heure	18/04/96	19/04/96	20/04/96	21/04/96	22/04/96	23/04/96	24/04/96	25/04/96	26/04/96	27/04/96	28/04/96	29/04/96	30/04/96	01/05/96	02/05/96
00h-01h	57.6	38.7	41.3	39.0	40.4	37.3	43.3	32.6	30.4	33.1	35.5	28.0	108.1	36.1	46.8
01h-02h	42.2	32.3	34.9	31.3	28.6	25.6	75.3	31.2	24.9	27.1	30.6	22.6	86.4	31.6	87.2
02h-03h	39.7	29.9	28.2	28.6	25.9	23.4	78.4	25.8	21.5	23.2	22.7	21.4	71.5	33.0	44.2
03h-04h	38.4	31.3	25.9	32.7	28.7	23.9	45.7	23.7	27.6	22.3	27.9	20.4	68.9	28.4	35.9
04h-05h	41.2	38.8	27.6	29.5	25.9	25.9	35.0	23.6	23.7	30.2	22.8	26.3	60.0	26.8	48.5
05h-06h	43.3	34.9	29.5	25.2	25.0	27.4	34.9	26.5	21.7	23.6	22.1	22.0	47.7	28.5	36.5
06h-07h	36.1	32.9	29.0	25.4	26.3	28.7	33.0	25.9	22.0	23.4	22.8	23.6	44.8	26.1	41.1
07h-08h	40.0	37.7	37.6	28.8	39.0	37.2	33.5	30.2	28.9	28.6	24.5	38.7	46.0	29.3	58.3
08h-09h	52.0	50.5	45.8	35.8	44.4	43.2	47.3	50.5	42.3	40.5	34.6	45.6	60.5	38.4	61.9
09h-10h	64.4	69.1	63.4	58.5	59.6	59.5	63.1	56.8	60.2	62.3	49.1	48.9	64.3	56.9	66.2
10h-11h	67.1	77.6	79.3	76.9	72.3	64.5	68.0	67.3	68.3	66.1	72.5	60.3	65.0	58.6	65.1
11h-12h	70.5	71.0	75.4	73.0	66.5	65.1	72.8	64.8	54.1	72.4	68.2	55.8	70.3	66.6	57.2
12h-13h	59.3	64.7	66.7	62.2	62.8	55.9	57.5	57.3	56.3	57.0	62.1	51.1	57.8	55.3	57.7
13h-14h	63.8	59.0	61.8	63.9	54.3	52.7	61.4	55.7	53.1	56.6	62.1	47.3	61.5	56.3	52.6
14h-15h	57.8	63.0	58.8	51.8	61.1	54.4	54.6	51.8	60.2	54.7	51.5	57.3	56.5	51.4	52.7
15h-16h	61.0	56.5	53.9	48.3	50.5	49.8	55.8	53.6	55.4	49.6	46.1	46.4	53.6	45.0	52.3
16h-17h	46.6	44.4	53.2	47.9	47.4	48.4	42.5	41.4	44.3	45.5	45.8	85.6	46.5	51.9	42.2
17h-18h	43.2	44.5	45.8	40.9	40.8	39.9	38.2	34.4	37.8	47.5	34.7	83.1	45.0	46.5	38.4
18h-19h	51.6	49.7	46.9	41.8	43.0	42.4	44.5	39.5	47.9	41.5	36.2	51.6	66.4	43.6	52.0
19h-20h	50.2	55.1	57.8	46.7	45.7	52.1	45.3	50.7	49.3	44.9	49.7	51.1	55.3	42.3	92.3
20h-21h	62.1	56.1	58.9	54.4	56.9	50.0	51.8	49.4	52.3	56.7	54.7	49.9	51.0	94.6	120.9
21h-22h	58.5	61.7	57.0	53.6	53.3	62.8	58.5	54.7	57.5	53.9	46.4	60.9	56.0	60.2	96.7
22h-23h	51.5	53.7	58.4	46.9	47.1	61.1	45.9	47.3	53.8	45.0	40.3	101.4	46.1	45.4	62.8
23h-24h	49.9	45.5	45.5	39.0	39.8	56.8	39.6	36.8	41.2	38.7	38.2	73.9	40.6	46.6	55.5
<b>Total</b>	<b>1247.8</b>	<b>1198.5</b>	<b>1182.4</b>	<b>1082.0</b>	<b>1085.1</b>	<b>1087.7</b>	<b>1225.8</b>	<b>1031.4</b>	<b>1034.4</b>	<b>1044.2</b>	<b>1001.2</b>	<b>1173.1</b>	<b>1429.8</b>	<b>1099.3</b>	<b>1424.9</b>
<b>MIN</b>	<b>36.1</b>	<b>29.9</b>	<b>25.9</b>	<b>25.2</b>	<b>25.0</b>	<b>23.4</b>	<b>33.0</b>	<b>23.6</b>	<b>21.5</b>	<b>22.3</b>	<b>22.1</b>	<b>20.4</b>	<b>40.6</b>	<b>26.1</b>	<b>35.9</b>
<b>MAX</b>	<b>70.5</b>	<b>77.6</b>	<b>79.3</b>	<b>76.9</b>	<b>72.3</b>	<b>65.1</b>	<b>78.4</b>	<b>67.3</b>	<b>68.3</b>	<b>72.4</b>	<b>72.5</b>	<b>101.4</b>	<b>108.1</b>	<b>94.6</b>	<b>120.9</b>

Vol EU	383	480	562	477	486			464	518	510					
VOL EP	865	719	621	606	600	pluie	pluie	567	517	534	pluie	pluie	pluie	pluie	pluie
% EP	69%	60%	52%	56%	55%			55%	50%	51%					

## Ville de Sallanches

### Point de mesure : Communes Amont (Point 11)

*Débits horaires en m³/h*

Heure	03/05/96	04/05/96	05/05/96	06/05/96	07/05/96	08/05/96	09/05/96	10/05/96	11/05/96	12/05/96	13/05/96	14/05/96	15/05/96	16/05/96	17/05/96
00h-01h	43.1	120.8	54.3	42.0	39.7	33.3	60.8	39.7	41.8	40.4	32.9	30.9	30.1	31.2	31.2
01h-02h	35.9	115.3	49.1	36.8	32.8	28.6	48.6	35.9	38.4	33.0	29.0	26.6	26.5	25.8	32.4
02h-03h	32.9	98.2	51.3	35.6	32.5	27.4	39.8	34.2	36.4	30.5	26.5	24.7	23.8	25.6	21.6
03h-04h	30.9	91.8	51.7	35.6	31.6	29.3	35.6	33.0	36.3	41.5	26.6	23.8	29.8	25.9	22.5
04h-05h	38.1	75.6	44.7	43.9	34.3	26.5	38.6	35.3	45.3	31.3	31.4	31.6	25.0	29.8	28.3
05h-06h	34.3	76.3	43.5	38.7	34.3	26.0	35.3	34.6	35.9	31.0	31.6	30.6	25.9	23.5	45.0
06h-07h	33.1	68.0	44.2	37.6	32.9	29.4	36.8	40.9	36.0	30.6	29.7	28.3	27.0	25.4	175.2
07h-08h	40.8	73.6	54.3	46.8	44.0	32.5	43.5	49.4	43.1	39.1	38.3	40.8	33.7	29.9	163.0
08h-09h	56.3	92.4	56.1	60.5	61.0	38.0	55.6	60.1	56.1	41.2	51.6	57.2	43.6	34.6	115.6
09h-10h	63.5	100.7	67.6	71.0	61.2	54.0	55.4	60.5	69.1	47.8	59.0	61.1	51.6	56.0	99.4
10h-11h	62.7	103.5	85.5	66.4	56.6	61.0	64.6	58.4	67.7	68.1	53.6	52.6	53.0	60.3	90.0
11h-12h	57.8	102.0	82.5	65.9	50.5	58.9	60.7	62.8	82.7	64.1	60.5	58.7	56.4	64.9	81.6
12h-13h	56.2	95.5	74.7	58.8	47.9	56.6	49.8	63.2	72.5	62.5	48.6	50.3	53.7	52.0	71.7
13h-14h	49.7	94.6	66.5	57.2	49.6	53.3	51.5	60.1	73.6	53.4	55.4	50.2	50.4	52.4	70.7
14h-15h	59.3	87.1	65.4	74.8	50.2	48.3	48.4	60.1	69.9	50.5	49.2	51.0	52.2	43.1	77.0
15h-16h	59.7	84.6	54.6	50.2	45.6	41.9	50.6	51.0	55.2	51.0	50.2	46.1	45.5	45.0	64.3
16h-17h	43.2	71.2	56.9	51.6	44.4	38.8	59.8	54.6	47.6	41.9	40.3	37.6	39.4	38.2	56.4
17h-18h	47.5	69.4	48.5	45.5	39.7	41.8	63.2	46.8	49.3	41.0	36.9	36.0	35.2	40.7	55.4
18h-19h	53.8	68.6	49.6	44.1	38.5	84.9	67.3	47.8	43.6	41.6	39.2	42.9	40.7	41.0	50.6
19h-20h	49.7	67.5	56.3	51.4	43.0	130.7	70.2	60.4	50.6	50.4	47.7	40.0	40.0	45.3	61.5
20h-21h	85.3	78.5	69.0	57.3	47.0	99.4	68.9	57.7	56.7	49.0	46.8	44.3	44.1	52.0	62.2
21h-22h	171.2	70.5	60.1	56.8	48.0	77.9	66.8	58.2	50.4	47.9	46.7	50.0	49.5	57.6	61.3
22h-23h	159.8	66.0	53.1	53.0	43.2	59.9	54.5	60.9	45.4	48.9	49.7	45.8	44.6	44.5	61.8
23h-24h	158.8	63.0	51.4	47.4	37.3	57.6	45.1	48.1	40.7	36.7	34.9	37.5	36.8	38.5	51.2
<b>Total</b>	<b>1523.3</b>	<b>2034.6</b>	<b>1390.8</b>	<b>1228.7</b>	<b>1045.5</b>	<b>1235.7</b>	<b>1271.2</b>	<b>1213.7</b>	<b>1244.3</b>	<b>1073.3</b>	<b>1016.1</b>	<b>998.7</b>	<b>958.2</b>	<b>982.9</b>	<b>1649.8</b>
<b>MIN</b>	<b>30.9</b>	<b>63.0</b>	<b>43.5</b>	<b>35.6</b>	<b>31.6</b>	<b>26.0</b>	<b>35.3</b>	<b>33.0</b>	<b>35.9</b>	<b>30.5</b>	<b>26.5</b>	<b>23.8</b>	<b>23.8</b>	<b>23.5</b>	<b>21.6</b>
<b>MAX</b>	<b>171.2</b>	<b>120.8</b>	<b>85.5</b>	<b>74.8</b>	<b>61.2</b>	<b>130.7</b>	<b>70.2</b>	<b>63.2</b>	<b>82.7</b>	<b>68.1</b>	<b>60.5</b>	<b>61.1</b>	<b>56.4</b>	<b>64.9</b>	<b>175.2</b>
<b>Vol EU</b>			<b>348</b>	<b>374</b>	<b>288</b>				<b>383</b>		<b>381</b>	<b>427</b>	<b>386</b>	<b>420</b>	
<b>VOL EP</b>	<b>pluie</b>	<b>pluie</b>	<b>1043</b>	<b>855</b>	<b>758</b>	<b>pluie</b>	<b>pluie</b>	<b>pluie</b>	<b>861</b>	<b>pluie</b>	<b>636</b>	<b>572</b>	<b>572</b>	<b>563</b>	<b>pluie</b>
<b>% EP</b>			<b>75%</b>	<b>70%</b>	<b>72%</b>				<b>69%</b>		<b>63%</b>	<b>57%</b>	<b>60%</b>	<b>57%</b>	

## Ville de Sallanches

### Point de mesure : Communes Amont (Point 11)

*Débits horaires en m³/h*

Heure	18/05/96	19/05/96	20/05/96	21/05/96	22/05/96	23/05/96	24/05/96	25/05/96	26/05/96	27/05/96	28/05/96	29/05/96	30/05/96	31/05/96	01/06/96
00h-01h	43.3	41.5	61.1	46.5	46.3	39.7	35.6	60.3	127.5	61.5	112.0	92.9	75.0	1.9	54.2
01h-02h	44.0	34.9	71.1	50.0	44.3	36.7	32.6	73.8	116.5	61.1	109.7	92.7	76.5	1.2	45.4
02h-03h	35.8	32.6	92.9	45.8	36.9	38.8	35.1	39.5	104.7	53.6	110.9	92.5	70.3	0.5	46.2
03h-04h	36.2	30.7	82.3	40.8	38.2	34.0	34.1	33.2	108.4	59.8	110.3	88.9	75.5	1.3	53.4
04h-05h	37.8	30.3	71.8	48.7	42.8	35.1	34.2	30.9	98.7	68.7	123.1	90.0	67.8	3.9	43.0
05h-06h	40.0	30.9	77.5	43.6	38.4	34.5	30.0	34.3	85.6	82.7	126.3	91.1	75.4	1.2	42.7
06h-07h	38.3	37.5	73.8	44.5	39.1	36.4	32.6	90.6	89.4	77.6	121.1	87.2	72.3	2.0	50.6
07h-08h	53.0	36.0	69.1	62.7	50.5	45.8	43.9	68.7	83.7	94.7	125.7	102.6	86.8	34.7	53.9
08h-09h	55.8	39.5	83.8	71.4	64.0	62.9	64.8	57.1	94.9	111.6	128.1	106.4	96.1	82.4	66.4
09h-10h	73.4	55.0	78.6	74.4	62.9	62.2	60.3	66.7	102.1	104.9	127.0	107.2	101.0	81.7	79.2
10h-11h	77.9	70.5	84.0	73.9	71.1	59.8	63.5	67.8	108.5	126.8	130.4	107.6	100.6	82.1	79.6
11h-12h	75.4	72.2	96.8	64.5	70.6	55.9	53.9	70.8	104.7	129.5	123.5	105.3	95.9	74.0	75.3
12h-13h	62.5	68.2	87.3	67.9	59.1	73.0	60.7	63.4	101.1	121.1	123.5	103.1	94.6	70.9	69.5
13h-14h	64.0	58.4	91.8	60.8	63.4	52.9	54.6	62.1	92.4	117.4	120.0	104.3	94.1	76.7	66.1
14h-15h	59.8	95.4	80.3	67.0	57.6	57.1	59.0	59.1	81.4	132.0	121.0	104.5	93.5	73.1	65.3
15h-16h	53.9	95.6	71.3	52.1	53.3	47.4	46.9	56.1	82.3	130.7	113.5	97.7	80.5	67.0	67.3
16h-17h	54.7	84.6	70.9	55.7	47.6	45.3	42.7	56.6	71.9	115.9	110.3	90.3	80.4	61.6	58.8
17h-18h	43.4	130.6	64.3	49.7	45.3	47.2	43.9	51.2	75.9	110.8	109.3	90.8	62.0	63.2	59.5
18h-19h	45.4	131.7	64.9	51.1	47.6	43.4	47.7	48.7	69.4	127.0	106.7	92.0	50.4	61.0	56.2
19h-20h	49.1	113.0	66.4	60.5	50.5	45.7	44.6	54.4	82.5	123.7	109.0	90.9	6.5	70.0	58.8
20h-21h	61.2	87.4	73.5	85.9	60.3	58.5	54.2	109.5	85.5	126.6	110.8	99.7	2.3	66.4	69.1
21h-22h	53.7	77.6	64.3	69.3	60.6	54.2	56.1	161.1	74.9	122.6	109.7	99.5	2.6	71.5	62.7
22h-23h	49.7	86.7	64.3	58.2	65.8	49.7	50.4	174.3	74.0	114.3	106.1	89.2	3.1	65.0	75.7
23h-24h	50.1	68.9	55.3	50.8	48.3	49.9	43.7	148.9	66.9	116.3	102.4	88.0	2.7	60.0	56.3
<b>Total</b>	<b>1258.4</b>	<b>1609.5</b>	<b>1797.4</b>	<b>1395.8</b>	<b>1264.4</b>	<b>1165.8</b>	<b>1125.0</b>	<b>1739.1</b>	<b>2182.8</b>	<b>2490.7</b>	<b>2790.4</b>	<b>2314.4</b>	<b>1565.9</b>	<b>1173.0</b>	<b>1455.1</b>
<b>MIN</b>	<b>35.8</b>	<b>30.3</b>	<b>55.3</b>	<b>40.8</b>	<b>36.9</b>	<b>34.0</b>	<b>30.0</b>	<b>30.9</b>	<b>66.9</b>	<b>53.6</b>	<b>102.4</b>	<b>87.2</b>	<b>2.3</b>	<b>0.5</b>	<b>42.7</b>
<b>MAX</b>	<b>77.9</b>	<b>131.7</b>	<b>96.8</b>	<b>85.9</b>	<b>71.1</b>	<b>73.0</b>	<b>64.8</b>	<b>174.3</b>	<b>127.5</b>	<b>132.0</b>	<b>130.4</b>	<b>107.6</b>	<b>101.0</b>	<b>82.4</b>	<b>79.6</b>

Vol EU	400				380							223	1510	1162	431
VOL EP	858	pluie	pluie	pluie	885	pluie	pluie	pluie	pluie	pluie	pluie	2092	55	11	1024
% EP	68%				70%							90%	4%	1%	70%

## Ville de Sallanches

### Point de mesure : Communes Amont (Point 11)

*Débits horaires en m<sup>3</sup>/h*

Heure	02/06/96	03/06/96	04/06/96	05/06/96	06/06/96	07/06/96	08/06/96	09/06/96	10/06/96	11/06/96	12/06/96	13/06/96	14/06/96	15/06/96	16/06/96
00h-01h	47.5	47.3	44.5	35.2	41.3	35.8	31.5	71.7	41.3	38.2	35.2	2.4	29.5	31.2	30.9
01h-02h	44.9	47.3	38.4	30.6	29.0	28.5	28.3	61.0	36.9	42.7	29.1	1.2	30.0	23.5	23.6
02h-03h	46.5	38.2	33.1	29.2	26.2	23.0	27.6	62.1	33.5	33.1	27.8	0.7	23.8	20.3	25.1
03h-04h	122.7	43.0	41.0	35.7	26.4	24.2	20.9	58.5	34.2	34.5	29.4	0.4	21.0	20.8	25.0
04h-05h	95.4	37.8	32.8	27.8	26.5	25.9	20.3	50.2	33.2	36.2	30.3	0.4	21.2	20.3	19.2
05h-06h	56.5	43.9	39.0	28.3	35.5	24.1	22.8	52.1	43.5	34.8	28.5	0.4	25.2	24.4	19.5
06h-07h	49.7	39.0	40.0	31.6	32.4	29.3	26.4	57.6	35.9	35.3	36.8	2.6	25.5	23.0	20.8
07h-08h	56.2	49.1	43.7	44.7	38.3	36.5	33.5	58.3	47.5	48.3	39.5	4.7	34.0	30.3	23.5
08h-09h	57.8	67.9	63.0	55.8	54.1	53.8	53.3	63.4	62.6	66.6	28.1	25.2	48.3	48.2	30.4
09h-10h	70.8	64.1	62.8	58.4	61.1	54.5	56.3	81.6	72.8	66.2	4.8	55.1	57.9	53.4	45.7
10h-11h	77.3	73.2	65.9	63.0	54.5	54.0	54.9	82.8	68.0	69.7	4.7	58.9	49.9	54.3	65.5
11h-12h	82.3	71.4	63.5	58.7	58.9	53.7	59.6	75.7	69.2	61.6	4.2	49.1	52.2	59.2	52.5
12h-13h	71.3	60.7	56.7	54.3	46.3	43.8	50.1	69.3	67.6	54.8	5.4	50.3	45.5	47.6	47.1
13h-14h	68.3	66.6	56.0	57.9	52.5	52.0	52.1	59.8	57.3	61.9	5.5	46.9	40.9	43.2	46.8
14h-15h	58.6	66.3	58.8	51.5	45.6	46.9	47.2	56.1	71.5	51.5	3.3	43.6	50.9	48.9	36.5
15h-16h	60.9	61.6	54.5	49.8	47.5	49.0	43.8	61.0	50.4	53.6	3.8	41.5	42.5	52.6	33.2
16h-17h	52.8	54.8	42.4	42.4	40.3	41.1	64.9	53.0	49.0	38.8	3.9	40.3	37.9	38.5	31.0
17h-18h	50.2	49.6	42.1	36.7	38.7	34.8	112.7	50.5	43.3	36.2	2.3	34.7	35.7	35.5	29.1
18h-19h	56.0	55.5	45.2	45.6	39.9	37.1	114.7	48.9	60.4	44.8	3.5	37.1	34.6	37.8	28.5
19h-20h	59.0	56.6	43.9	43.6	43.0	37.3	157.7	61.8	78.0	49.9	2.7	41.2	48.1	45.0	42.5
20h-21h	74.1	56.8	56.7	50.0	47.6	44.6	137.3	59.4	78.6	51.6	2.7	54.8	42.6	42.2	38.1
21h-22h	64.6	62.2	52.1	58.4	52.0	53.3	116.8	58.8	69.1	49.1	2.7	47.0	44.8	40.4	38.7
22h-23h	60.9	57.7	50.6	48.8	46.1	42.4	97.1	62.0	56.4	51.6	2.7	43.5	42.1	40.0	39.4
23h-24h	52.8	44.2	46.0	42.9	39.6	38.7	86.5	51.9	49.9	46.0	2.7	36.2	43.2	34.6	33.7
<b>Total</b>	<b>1536.9</b>	<b>1314.6</b>	<b>1172.6</b>	<b>1080.7</b>	<b>1023.1</b>	<b>964.3</b>	<b>1516.1</b>	<b>1467.2</b>	<b>1310.1</b>	<b>1156.7</b>	<b>339.5</b>	<b>717.8</b>	<b>927.2</b>	<b>915.2</b>	<b>826.0</b>
<b>MIN</b>	<b>44.9</b>	<b>37.8</b>	<b>32.8</b>	<b>27.8</b>	<b>26.2</b>	<b>23.0</b>	<b>20.3</b>	<b>48.9</b>	<b>33.2</b>	<b>33.1</b>	<b>2.3</b>	<b>0.4</b>	<b>21.0</b>	<b>20.3</b>	<b>19.2</b>
<b>MAX</b>	<b>122.7</b>	<b>73.2</b>	<b>65.9</b>	<b>63.0</b>	<b>61.1</b>	<b>54.5</b>	<b>157.7</b>	<b>82.8</b>	<b>78.6</b>	<b>69.7</b>	<b>39.5</b>	<b>58.9</b>	<b>57.9</b>	<b>59.2</b>	<b>65.5</b>

Vol EU		408	386	413	394	413					285	709	422	427	366
VOL EP	pluie	906	787	667	630	551	pluie	pluie	pluie	pluie	54	9	505	488	460
% EP		69%	67%	62%	62%	57%					16%	1%	54%	53%	56%

## Ville de Sallanches

### Point de mesure : Combloux (Point 12)

Débits horaires en m³/h

Heure	03/05/96	04/05/96	05/05/96	06/05/96	07/05/96	08/05/96	09/05/96	10/05/96	11/05/96	12/05/96	13/05/96	14/05/96	15/05/96	16/05/96	17/05/96
00h-01h	0.5	1.2	0.6	0.6	1.0	1.2	0.9	0.8	0.8	0.9	0.8	0.8	0.9	0.7	0.8
01h-02h	0.4	0.9	0.5	0.5	0.9	1.0	0.9	0.7	0.7	0.7	0.8	0.6	0.8	0.5	0.6
02h-03h	0.3	0.7	0.6	0.4	0.9	0.9	0.7	0.7	0.7	0.5	0.7	0.5	0.7	0.6	0.5
03h-04h	0.3	0.8	0.6	0.4	0.8	0.8	0.8	0.5	0.7	0.9	0.8	0.5	1.0	0.6	0.5
04h-05h	0.3	0.7	0.5	0.4	0.8	0.8	0.7	0.5	0.7	0.7	0.7	0.6	0.9	0.5	0.7
05h-06h	0.3	0.5	0.5	0.4	0.7	0.8	0.7	0.5	0.7	0.6	0.7	0.5	0.5	0.5	0.6
06h-07h	0.5	0.5	0.5	0.4	0.9	0.8	1.0	0.9	0.8	0.7	1.0	0.7	0.7	0.6	2.6
07h-08h	1.7	1.5	0.7	1.3	2.1	1.2	2.0	2.0	2.0	1.0	2.1	2.0	1.3	0.9	3.0
08h-09h	2.4	1.9	1.6	2.3	3.5	2.6	2.7	2.4	2.5	2.0	2.7	2.7	1.4	2.2	2.9
09h-10h	1.7	1.8	1.5	2.2	2.8	2.6	2.8	2.8	1.9	1.9	2.7	2.2	2.1	2.7	3.3
10h-11h	1.7	1.9	2.0	5.6	3.2	2.5	2.5	2.3	2.8	2.8	2.8	2.5	2.5	3.3	3.1
11h-12h	2.2	1.7	2.2	5.1	2.5	2.3	2.4	1.8	3.4	2.6	3.0	2.2	2.3	2.6	2.8
12h-13h	1.9	1.5	1.5	5.0	1.9	1.6	2.3	1.9	2.4	2.3	2.7	1.9	2.0	2.1	2.7
13h-14h	1.4	1.9	1.4	4.8	1.8	1.7	1.9	1.8	2.3	2.1	2.4	2.0	1.9	2.5	2.5
14h-15h	1.4	1.0	1.4	4.4	1.6	1.2	1.6	1.5	1.9	1.4	1.7	1.7	1.3	2.3	2.8
15h-16h	1.1	1.0	0.9	4.4	1.4	1.5	1.5	1.3	1.7	1.3	1.4	1.6	1.2	2.0	2.3
16h-17h	1.0	1.2	1.0	4.5	1.1	1.3	2.1	1.5	1.6	1.2	1.4	1.7	1.6	1.7	2.0
17h-18h	2.8	2.9	2.2	4.4	2.9	3.6	2.9	3.1	3.5	3.6	3.6	3.8	1.0	2.9	3.3
18h-19h	1.2	1.3	1.7	2.1	1.6	2.5	1.8	2.0	2.3	2.7	2.1	1.7	0.9	2.1	2.9
19h-20h	1.4	1.6	2.0	2.7	1.7	2.2	2.0	1.7	1.9	2.4	2.1	2.3	1.4	2.1	2.9
20h-21h	1.9	1.6	1.7	3.2	2.4	2.4	2.2	2.4	2.7	2.9	1.9	2.2	2.2	3.2	3.1
21h-22h	3.1	1.8	2.1	2.4	2.4	2.2	2.3	1.9	1.8	2.7	1.6	2.0	1.7	2.3	3.3
22h-23h	2.1	0.9	0.9	1.7	1.8	1.3	1.2	1.4	1.2	1.6	1.6	1.7	1.4	1.5	2.2
23h-24h	1.9	0.8	0.7	1.3	1.6	1.0	1.0	1.1	0.9	1.2	1.1	1.8	1.4	1.1	1.8
<b>Total</b>	<b>33.5</b>	<b>31.6</b>	<b>29.1</b>	<b>60.3</b>	<b>42.5</b>	<b>40.0</b>	<b>40.6</b>	<b>37.6</b>	<b>41.6</b>	<b>40.6</b>	<b>42.2</b>	<b>40.0</b>	<b>33.0</b>	<b>41.3</b>	<b>52.8</b>
<b>MIN</b>	<b>0.3</b>	<b>0.5</b>	<b>0.5</b>	<b>0.4</b>	<b>0.7</b>	<b>0.8</b>	<b>0.7</b>	<b>0.5</b>	<b>0.7</b>	<b>0.5</b>	<b>0.7</b>	<b>0.5</b>	<b>0.5</b>	<b>0.5</b>	<b>0.5</b>
<b>MAX</b>	<b>3.1</b>	<b>2.9</b>	<b>2.2</b>	<b>5.6</b>	<b>3.5</b>	<b>3.6</b>	<b>2.9</b>	<b>3.1</b>	<b>3.5</b>	<b>3.6</b>	<b>3.6</b>	<b>3.8</b>	<b>2.5</b>	<b>3.3</b>	<b>3.3</b>

<b>Vol EU</b>			<b>18</b>	<b>52</b>	<b>25</b>				<b>25</b>		<b>25</b>	<b>28</b>	<b>21</b>	<b>30</b>	
<b>VOL EP</b>	<b>pluie</b>	<b>pluie</b>	<b>12</b>	<b>8</b>	<b>17</b>	<b>pluie</b>	<b>pluie</b>	<b>pluie</b>	<b>17</b>	<b>pluie</b>	<b>17</b>	<b>12</b>	<b>12</b>	<b>11</b>	<b>pluie</b>
<b>% EP</b>			<b>40%</b>	<b>14%</b>	<b>40%</b>				<b>40%</b>		<b>40%</b>	<b>29%</b>	<b>36%</b>	<b>27%</b>	

## Ville de Sallanches

### Point de mesure : Combloux (Point 12)

Débits horaires en m<sup>3</sup>/h

Heure	18/04/96	19/04/96	20/04/96	21/04/96	22/04/96	23/04/96	24/04/96	25/04/96	26/04/96	27/04/96	28/04/96	29/04/96	30/04/96	01/05/96	02/05/96
00h-01h	0.9	0.6	0.5	0.5	1.4	1.3	0.7	0.5	0.7	0.5	1.1	0.5	0.6	0.5	0.4
01h-02h	0.6	0.5	0.4	0.5	1.0	1.3	0.8	0.4	0.4	0.4	0.8	0.4	0.7	0.4	0.5
02h-03h	0.5	0.4	0.3	0.4	1.0	1.2	0.7	0.4	0.4	0.3	0.8	0.4	0.6	0.4	0.5
03h-04h	0.6	0.5	0.3	0.5	1.6	1.3	0.6	0.4	0.3	0.4	0.9	0.6	0.6	0.4	0.4
04h-05h	0.5	0.5	0.4	0.3	1.2	1.3	0.5	0.3	0.3	0.3	0.7	0.6	0.5	0.4	0.4
05h-06h	0.5	0.3	0.4	0.4	1.0	1.1	0.5	0.3	0.3	0.3	0.8	0.4	0.5	0.3	0.3
06h-07h	0.5	0.4	0.4	0.3	1.0	1.2	0.5	0.3	0.4	0.3	0.8	0.6	0.6	0.4	0.6
07h-08h	0.8	0.7	0.6	0.4	1.8	1.9	1.1	0.9	0.9	1.2	1.5	1.4	1.3	0.5	1.5
08h-09h	1.4	1.2	1.2	0.8	3.0	3.2	2.1	2.2	2.6	2.1	2.0	2.2	1.9	0.9	1.8
09h-10h	1.9	2.3	1.6	1.7	3.9	3.4	2.8	2.8	2.5	1.8	2.3	1.9	1.6	1.6	2.2
10h-11h	1.9	1.8	2.0	1.7	3.4	3.2	2.5	2.8	2.3	2.3	2.3	2.1	1.6	1.6	1.9
11h-12h	1.5	2.1	1.5	3.6	3.3	2.2	1.6	3.2	1.7	2.1	1.8	2.4	1.7	1.9	1.6
12h-13h	1.5	2.7	1.2	3.0	2.9	1.9	1.7	2.5	1.4	2.1	1.9	1.8	1.4	1.6	1.5
13h-14h	1.3	2.7	1.5	2.4	3.4	1.6	1.9	2.1	2.0	1.6	1.6	2.0	1.8	1.5	1.8
14h-15h	1.2	2.5	1.4	2.7	3.4	1.5	1.3	1.9	2.0	1.1	1.3	1.6	1.5	1.3	1.4
15h-16h	1.2	2.9	0.9	2.9	3.0	1.5	1.4	1.9	1.5	0.8	1.3	1.2	1.5	1.3	0.9
16h-17h	1.0	1.9	0.9	2.0	2.1	1.3	1.3	1.6	1.3	0.8	1.1	1.2	1.3	0.9	1.2
17h-18h	1.1	1.6	0.9	2.0	3.0	2.3	2.4	2.2	2.8	2.7	2.9	3.6	3.0	1.0	2.8
18h-19h	1.0	1.5	1.0	2.0	2.3	1.8	1.4	1.8	1.2	1.8	2.5	1.5	1.4	1.1	1.2
19h-20h	1.1	1.1	1.5	2.4	2.2	1.8	1.4	1.3	1.1	1.7	1.9	1.3	1.4	1.2	1.4
20h-21h	1.5	1.7	1.5	2.4	3.5	1.8	1.8	1.4	2.1	1.6	1.8	1.6	1.4	1.2	3.0
21h-22h	1.4	1.4	1.4	2.4	2.6	1.8	1.9	1.8	1.5	2.7	2.0	1.4	1.4	1.3	1.6
22h-23h	0.9	0.8	1.0	1.8	1.9	1.2	1.1	1.0	1.0	1.5	0.9	1.4	0.9	0.9	0.8
23h-24h	0.7	0.7	0.9	1.8	1.7	1.0	0.7	0.7	0.6	1.3	0.8	0.8	1.1	0.6	0.6
<b>Total</b>	<b>25.4</b>	<b>32.5</b>	<b>23.4</b>	<b>38.8</b>	<b>55.4</b>	<b>42.2</b>	<b>32.7</b>	<b>34.7</b>	<b>31.1</b>	<b>31.8</b>	<b>35.8</b>	<b>32.9</b>	<b>29.9</b>	<b>23.1</b>	<b>29.9</b>
<b>MIN</b>	<b>0.5</b>	<b>0.3</b>	<b>0.3</b>	<b>0.3</b>	<b>1.0</b>	<b>1.0</b>	<b>0.5</b>	<b>0.3</b>	<b>0.3</b>	<b>0.3</b>	<b>0.7</b>	<b>0.4</b>	<b>0.5</b>	<b>0.3</b>	<b>0.3</b>
<b>MAX</b>	<b>1.9</b>	<b>2.9</b>	<b>2.0</b>	<b>3.6</b>	<b>3.9</b>	<b>3.4</b>	<b>2.8</b>	<b>3.2</b>	<b>2.8</b>	<b>2.7</b>	<b>2.9</b>	<b>3.6</b>	<b>3.0</b>	<b>1.9</b>	<b>3.0</b>

<b>Vol EU</b>	14	24	16	31	32			27	24	24					
<b>VOL EP</b>	12	8	7	8	23	pluie	pluie	7	7	7	pluie	pluie	pluie	pluie	pluie
<b>% EP</b>	45%	25%	32%	20%	42%			21%	24%	23%					

## Ville de Sallanches

### Point de mesure : Combloux (Point 12)

Débits horaires en m³/h

Heure	18/05/96	19/05/96	20/05/96	21/05/96	22/05/96	23/05/96	24/05/96	25/05/96	26/05/96	27/05/96	28/05/96	29/05/96	30/05/96	31/05/96	01/06/96
00h-01h	1.4	1.7	1.3	1.4	1.0	1.4	1.0	1.0	3.4	2.0	3.3	2.1	2.0	0.9	0.5
01h-02h	1.3	1.5	1.0	1.2	1.0	1.4	0.9	0.8	2.7	1.8	3.2	2.0	2.0	0.7	0.3
02h-03h	1.3	1.4	1.2	1.2	1.0	1.7	0.8	0.8	2.3	1.6	3.2	2.1	1.9	0.5	0.3
03h-04h	1.2	1.6	1.2	1.5	1.0	1.0	0.7	0.7	2.2	1.5	3.2	2.1	1.9	0.5	0.4
04h-05h	1.1	1.3	1.1	1.3	0.9	1.0	0.7	0.7	2.1	1.5	3.6	2.0	1.8	0.5	0.4
05h-06h	1.1	1.4	1.0	1.1	0.8	1.0	0.8	0.7	1.8	1.7	3.8	1.9	1.8	0.6	0.4
06h-07h	1.3	1.5	1.3	1.4	1.1	1.1	0.9	1.0	1.7	1.7	3.8	2.1	2.1	0.6	0.5
07h-08h	2.2	2.0	2.6	2.9	1.8	2.5	2.3	1.5	1.9	2.0	4.6	3.2	3.6	1.1	1.0
08h-09h	2.9	2.6	2.8	3.1	2.7	3.2	3.3	2.1	3.4	3.3	5.9	4.1	4.7	1.4	1.2
09h-10h	3.6	3.1	3.4	3.6	2.9	2.7	2.9	2.4	4.7	4.2	5.7	5.2	4.1	1.2	1.5
10h-11h	3.4	3.5	3.4	2.6	2.8	2.6	2.6	3.0	4.4	4.8	6.0	5.3	3.8	1.6	1.4
11h-12h	2.7	3.9	3.0	3.7	2.3	3.2	2.7	3.2	4.0	4.8	5.4	4.4	2.6	1.6	1.2
12h-13h	2.8	3.6	3.1	2.9	3.0	2.7	2.3	3.1	3.7	4.4	5.0	3.8	2.7	1.2	1.1
13h-14h	3.1	2.6	3.1	2.1	2.6	2.7	2.5	3.2	3.0	4.0	5.2	3.2	3.3	1.0	1.2
14h-15h	2.7	2.4	2.7	2.4	2.1	2.5	2.2	3.4	2.9	4.6	5.0	3.0	2.3	1.1	1.0
15h-16h	2.4	2.2	2.6	1.8	2.1	2.1	2.2	2.8	2.8	4.7	4.2	3.6	2.2	0.8	0.8
16h-17h	1.8	2.3	2.2	1.6	1.8	1.4	1.7	2.3	2.1	3.9	4.7	2.4	2.2	0.7	0.6
17h-18h	4.0	4.2	4.2	3.4	3.3	3.2	3.9	2.2	2.2	4.0	5.6	3.8	1.7	1.0	1.6
18h-19h	2.8	3.7	1.8	3.1	2.7	1.8	1.8	2.6	2.4	4.7	3.7	2.8	1.6	0.9	1.4
19h-20h	2.5	3.5	2.4	2.3	2.5	1.9	2.2	3.1	3.7	4.7	4.5	3.1	1.5	1.1	1.1
20h-21h	3.3	3.2	3.9	2.9	3.3	1.9	2.2	3.8	3.0	5.3	4.7	3.8	1.8	1.4	1.8
21h-22h	3.5	3.1	2.7	2.4	3.1	2.7	2.5	4.8	3.0	4.9	4.4	4.0	1.7	1.5	1.4
22h-23h	2.3	2.1	1.7	1.6	1.9	1.9	2.2	5.2	2.7	3.9	3.7	3.2	1.3	0.9	1.0
23h-24h	2.0	1.5	1.8	1.6	1.4	1.3	1.7	3.8	2.4	3.6	2.4	2.3	1.1	0.6	0.6
<b>Total</b>	<b>56.8</b>	<b>59.7</b>	<b>55.6</b>	<b>53.1</b>	<b>48.9</b>	<b>48.7</b>	<b>46.9</b>	<b>58.1</b>	<b>68.4</b>	<b>83.8</b>	<b>104.9</b>	<b>75.5</b>	<b>55.8</b>	<b>23.3</b>	<b>22.6</b>
<b>MIN</b>	<b>1.1</b>	<b>1.3</b>	<b>1.0</b>	<b>1.1</b>	<b>0.8</b>	<b>1.0</b>	<b>0.7</b>	<b>0.7</b>	<b>1.7</b>	<b>1.5</b>	<b>2.4</b>	<b>1.9</b>	<b>1.1</b>	<b>0.5</b>	<b>0.3</b>
<b>MAX</b>	<b>4.0</b>	<b>4.2</b>	<b>4.2</b>	<b>3.7</b>	<b>3.3</b>	<b>3.2</b>	<b>3.9</b>	<b>5.2</b>	<b>4.7</b>	<b>5.3</b>	<b>6.0</b>	<b>5.3</b>	<b>4.7</b>	<b>1.6</b>	<b>1.8</b>
<b>Vol EU</b>	<b>30</b>				<b>29</b>							<b>29</b>	<b>30</b>	<b>12</b>	<b>15</b>
<b>VOL EP</b>	<b>27</b>	<b>pluie</b>	<b>pluie</b>	<b>pluie</b>	<b>20</b>	<b>pluie</b>	<b>pluie</b>	<b>pluie</b>	<b>pluie</b>	<b>pluie</b>	<b>pluie</b>	<b>46</b>	<b>26</b>	<b>12</b>	<b>8</b>
<b>% EP</b>	<b>48%</b>				<b>41%</b>							<b>61%</b>	<b>47%</b>	<b>50%</b>	<b>34%</b>

## Ville de Sallanches

### Point de mesure : Combloux (Point 12)

Débits horaires en m<sup>3</sup>/h

Heure	02/06/96	03/06/96	04/06/96	05/06/96	06/06/96	07/06/96	08/06/96	09/06/96	10/06/96	11/06/96	12/06/96	13/06/96	14/06/96	15/06/96	16/06/96
00h-01h	0.4	0.5	0.4	0.4	0.5	0.6	1.0	0.9	0.6	0.6	0.6	0.7	1.0	0.7	0.6
01h-02h	0.3	0.4	0.4	0.4	0.4	0.4	0.7	0.8	0.4	0.4	0.6	0.6	0.9	0.6	0.5
02h-03h	0.4	0.4	0.4	0.3	0.3	0.4	0.6	0.7	0.4	0.4	0.6	0.6	0.9	0.6	0.4
03h-04h	0.8	0.6	0.3	0.3	0.3	0.5	0.6	0.8	0.6	0.5	0.6	0.6	1.0	0.7	0.4
04h-05h	0.7	0.4	0.3	0.3	0.2	0.4	0.6	0.6	0.5	0.4	0.6	0.6	0.9	0.8	0.4
05h-06h	0.5	0.4	0.3	0.3	0.3	0.4	0.6	0.6	0.4	0.4	0.6	0.6	1.0	0.7	0.3
06h-07h	0.4	0.4	0.5	0.4	0.4	0.5	0.7	0.5	0.5	0.6	0.7	0.7	1.0	0.8	0.3
07h-08h	0.6	1.1	1.2	1.3	1.0	1.5	1.4	1.0	1.4	1.3	1.4	1.4	1.4	1.2	0.5
08h-09h	1.4	1.6	1.6	1.6	1.5	2.0	2.8	2.2	2.2	2.0	1.8	2.6	2.0	2.2	0.9
09h-10h	1.9	1.6	1.8	1.8	1.6	2.3	3.2	2.6	2.3	2.4	2.8	2.4	2.2	2.5	1.4
10h-11h	1.8	1.7	1.5	1.7	1.5	2.1	2.6	2.4	3.3	2.5	3.0	2.6	2.4	2.5	1.9
11h-12h	1.6	1.3	1.6	1.4	1.5	1.8	2.2	2.0	2.4	1.9	2.4	2.4	2.7	2.1	2.6
12h-13h	1.5	1.3	1.2	1.2	1.5	1.7	2.3	1.4	2.0	1.9	2.1	2.0	2.4	2.1	2.2
13h-14h	1.2	1.8	1.1	1.6	1.4	1.8	2.9	1.6	1.8	1.7	2.3	2.4	2.2	2.0	1.8
14h-15h	1.3	1.1	1.0	1.0	1.3	1.3	2.3	1.5	1.5	1.4	1.5	1.8	2.2	2.0	1.2
15h-16h	0.9	1.0	0.9	1.0	1.1	1.3	2.4	1.3	1.4	1.1	1.5	1.4	1.3	1.8	0.9
16h-17h	0.8	0.8	0.7	0.9	0.7	1.1	3.5	1.3	1.4	0.7	1.1	1.1	1.2	1.6	0.9
17h-18h	1.1	1.4	1.3	1.7	0.7	2.4	4.1	2.1	2.5	1.4	2.2	2.4	2.3	3.2	0.9
18h-19h	2.4	0.9	1.3	1.6	0.8	1.1	2.6	1.8	1.1	1.9	1.5	2.3	1.0	1.8	1.2
19h-20h	1.6	1.0	1.1	1.2	1.1	1.6	3.8	1.5	1.8	1.7	1.7	1.9	1.4	1.3	1.1
20h-21h	1.4	1.5	1.3	1.3	1.3	2.2	2.7	1.9	2.0	2.5	2.1	2.1	1.9	2.0	1.7
21h-22h	1.5	1.5	1.8	1.5	1.7	2.0	2.4	2.0	2.1	1.7	2.0	2.9	2.6	1.4	1.5
22h-23h	0.8	0.7	1.0	1.1	1.2	1.6	1.6	1.2	1.3	1.7	1.4	1.7	1.8	1.3	1.2
23h-24h	0.6	0.7	0.8	0.9	0.6	1.2	1.3	0.8	0.9	0.9	1.1	1.2	1.0	1.6	0.6
<b>Total</b>	<b>25.8</b>	<b>24.0</b>	<b>23.9</b>	<b>25.2</b>	<b>22.9</b>	<b>32.2</b>	<b>48.6</b>	<b>33.3</b>	<b>34.8</b>	<b>32.0</b>	<b>36.2</b>	<b>38.9</b>	<b>38.4</b>	<b>37.3</b>	<b>25.1</b>
<b>MIN</b>	<b>0.3</b>	<b>0.4</b>	<b>0.3</b>	<b>0.3</b>	<b>0.2</b>	<b>0.4</b>	<b>0.6</b>	<b>0.5</b>	<b>0.4</b>	<b>0.4</b>	<b>0.6</b>	<b>0.6</b>	<b>0.9</b>	<b>0.6</b>	<b>0.3</b>
<b>MAX</b>	<b>2.4</b>	<b>1.8</b>	<b>1.8</b>	<b>1.8</b>	<b>1.7</b>	<b>2.4</b>	<b>4.1</b>	<b>2.6</b>	<b>3.3</b>	<b>2.5</b>	<b>3.0</b>	<b>2.9</b>	<b>2.7</b>	<b>3.2</b>	<b>2.6</b>

<b>Vol EU</b>		15	16	18	17	23					23	25	18	23	19
<b>VOL EP</b>	pluie	9	8	7	6	9	pluie	pluie	pluie	pluie	14	14	21	14	6
<b>% EP</b>		38%	32%	27%	25%	28%					38%	36%	54%	38%	25%

# COMMUNE DE SALLANCHES

\*\*\*

*Etude-Diagnostic du réseau d'assainissement*

\*\*\*

**ANNEXE N°8 :**  
**Résultats hydrauliques - 2ème campagne**

**Ville de Sallanches**  
**Mesures de pollution par temps de pluie**

**Point de mesure : Total Réseau**

Heure	29/10/96	30/10/96	31/10/96	01/11/96	02/11/96	03/11/96	04/11/96	05/11/96	06/11/96	07/11/96	08/11/96	09/11/96	10/11/96	11/11/96	12/11/96	13/11/96	14/11/96
00h-01h	84	471	96	97	99	94	94	86	98	94	492	112	109	105	96	98	516
01h-02h	63	198	74	78	86	78	74	63	80	70	265	94	97	87	74	76	490
02h-03h	51	121	58	94	65	63	58	52	60	61	130	74	86	69	61	64	365
03h-04h	44	131	51	311	52	64	51	50	59	50	108	66	69	60	56	58	304
04h-05h	44	92	48	529	47	51	51	41	58	46	104	71	66	60	57	97	244
05h-06h	281	69	57	305	48	46	50	45	56	53	213	66	62	56	60	154	208
06h-07h	404	65	56	174	54	45	52	53	65	63	150	71	68	56	63	741	202
07h-08h	804	88	79	136	61	49	75	81	85	94	242	100	64	61	104	350	229
08h-09h	1823	149	130	119	91	70	121	405	165	166	225	135	84	86	237	1467	289
09h-10h	1149	178	179	164	160	120	181	1344	196	194	222	205	141	135	209	1315	206
10h-11h	840	212	222	233	234	204	218	1285	219	188	231	250	210	214	220	1412	0
11h-12h	484	230	218	250	250	243	248	821	229	189	215	238	268	263	393	1335	0
12h-13h	295	208	204	234	231	241	232	573	201	184	215	235	262	248	193	1562	0
13h-14h	224	195	179	205	209	204	218	373	189	179	203	217	235	215	200	1382	0
14h-15h	190	187	179	182	193	174	199	260	193	182	209	224	204	199	188	1168	0
15h-16h	159	173	166	158	175	151	169	210	167	169	185	197	181	171	164	1055	0
16h-17h	173	143	140	144	145	127	154	167	153	157	169	177	148	158	159	1126	0
17h-18h	161	135	125	126	139	110	139	146	133	857	162	158	137	131	140	702	0
18h-19h	155	138	141	129	138	128	154	162	141	760	160	161	144	137	140	500	0
19h-20h	159	149	154	138	147	143	172	158	158	1496	172	171	151	154	159	373	0
20h-21h	283	173	174	153	163	158	186	179	185	1137	192	180	161	182	171	735	0
21h-22h	575	178	174	146	155	153	178	183	187	673	189	183	162	175	163	974	0
22h-23h	603	147	150	133	134	126	149	153	153	345	167	143	126	142	161	876	0
23h-24h	626	124	117	107	115	113	113	133	131	327	127	129	114	120	125	583	0
<b>Total</b>	9673	3955	3172	4345	3191	2956	3336	7024	3361	7732	4747	3659	3350	3286	3594	18206	3053
<b>MIN</b>	44	65	48	78	47	45	50	41	56	46	104	66	62	56	56	58	0
<b>MAX</b>	1823	471	222	529	250	243	248	1344	229	1496	492	250	268	263	393	1562	516

<b>Voi EU</b>	8629		2009		2060	1871	2147		2020			2066	1870	1951	2251		
<b>VOL EP</b>	1044	pluie	1162	pluie	1131	1085	1188	pluie	1341	pluie	pluie	1593	1480	1334	1343	pluie	pluie
<b>% EP</b>	11%		37%		35%	37%	36%		40%			44%	44%	41%	37%		

**Ville de Sallanches**  
**Mesures de pollution par temps de pluie**

**Point de mesure : Entrée Station d'épuration**

Heure	29/10/96	30/10/96	31/10/96	01/11/96	02/11/96	03/11/96	04/11/96	05/11/96	06/11/96	07/11/96	08/11/96	09/11/96	10/11/96	11/11/96	12/11/96	13/11/96	14/11/96
00h-01h	84	400	96	97	99	94	94	86	98	94	409	112	109	105	96	98	391
01h-02h	63	198	74	78	86	78	74	63	80	70	264	94	97	87	74	76	386
02h-03h	51	121	58	94	65	63	58	52	60	61	130	74	86	69	61	64	352
03h-04h	44	131	51	311	52	64	51	50	59	50	108	66	69	60	56	58	304
04h-05h	44	92	48	415	47	51	51	41	58	46	104	71	66	60	57	97	244
05h-06h	263	69	57	301	48	46	50	45	56	53	213	66	62	56	60	154	208
06h-07h	306	65	56	174	54	45	52	53	65	63	150	71	68	56	63	358	202
07h-08h	452	88	79	136	61	49	75	81	85	94	242	100	64	61	104	327	229
08h-09h	585	149	130	119	91	70	121	255	165	166	225	135	84	86	237	493	289
09h-10h	441	178	179	164	160	120	181	546	196	194	222	205	141	135	209	470	206
10h-11h	402	212	222	233	234	204	218	517	219	188	231	250	210	214	220	506	0
11h-12h	343	230	218	250	250	243	248	475	229	189	215	238	268	263	392	478	0
12h-13h	294	208	204	234	231	241	232	437	201	184	215	235	262	248	193	494	0
13h-14h	224	195	179	205	209	204	218	355	189	179	203	217	235	215	200	513	0
14h-15h	190	187	179	182	193	174	199	260	193	182	209	224	204	199	188	526	0
15h-16h	159	173	166	158	175	151	169	210	167	169	185	197	181	171	164	504	0
16h-17h	173	143	140	144	145	127	154	167	153	157	169	177	148	158	159	460	0
17h-18h	161	135	125	126	139	110	139	146	133	525	162	158	137	131	140	415	0
18h-19h	155	138	141	129	138	128	154	162	141	484	160	161	144	137	140	392	0
19h-20h	159	149	154	138	147	143	172	158	158	566	172	171	151	154	159	363	0
20h-21h	276	173	174	153	163	158	186	179	185	575	192	180	161	182	171	424	0
21h-22h	437	178	174	146	155	153	178	183	187	471	189	183	162	175	163	447	0
22h-23h	447	147	150	133	134	126	149	153	153	342	167	143	126	142	161	432	0
23h-24h	454	124	117	107	115	113	113	133	131	325	127	129	114	120	125	400	0
<b>Total</b>	6208	3884	3172	4227	3191	2956	3336	4808	3361	5425	4663	3659	3350	3286	3593	8552	2811
<b>MIN</b>	44	65	48	78	47	45	50	41	56	46	104	66	62	56	56	58	0
<b>MAX</b>	585	400	222	415	250	243	248	546	229	575	409	250	268	263	392	526	391

<b>Vol EU</b>	5164		2009		2060	1871	2147		2020			2066	1870	1951	2250		
<b>VOL EP</b>	1044	pluie	1162	pluie	1131	1085	1188	pluie	1341	pluie	pluie	1593	1480	1334	1343	pluie	pluie
<b>% EP</b>	17%		37%		35%	37%	36%		40%			44%	44%	41%	37%		

**Commune de Sallanches**  
**Mesures de pollution par temps de pluie**

**Point de mesure : By-pass Station d'épuration**

Heure	29/10/96	30/10/96	31/10/96	01/11/96	02/11/96	03/11/96	04/11/96	05/11/96	06/11/96	07/11/96	08/11/96	09/11/96	10/11/96	11/11/96	12/11/96	13/11/96	14/11/96
00h-01h	0	71	0	0	0	0	0	0	0	0	84	0	0	0	0	0	124
01h-02h	0	0	0	0	0	0	0	0	0	0	0	0	0	0	0	0	104
02h-03h	0	0	0	0	0	0	0	0	0	0	0	0	0	0	0	0	13
03h-04h	0	0	0	0	0	0	0	0	0	0	0	0	0	0	0	0	0
04h-05h	0	0	0	113	0	0	0	0	0	0	0	0	0	0	0	0	0
05h-06h	19	0	0	4	0	0	0	0	0	0	0	0	0	0	0	0	0
06h-07h	98	0	0	0	0	0	0	0	0	0	0	0	0	0	0	383	0
07h-08h	352	0	0	0	0	0	0	0	0	0	0	0	0	0	0	23	0
08h-09h	1237	0	0	0	0	0	0	150	0	0	0	0	0	0	0	974	0
09h-10h	708	0	0	0	0	0	0	798	0	0	0	0	0	0	0	844	0
10h-11h	438	0	0	0	0	0	0	768	0	0	0	0	0	0	0	906	0
11h-12h	141	0	0	0	0	0	0	347	0	0	0	0	0	0	1	857	0
12h-13h	0	0	0	0	0	0	0	136	0	0	0	0	0	0	0	1068	0
13h-14h	0	0	0	0	0	0	0	18	0	0	0	0	0	0	0	869	0
14h-15h	0	0	0	0	0	0	0	0	0	0	0	0	0	0	0	642	0
15h-16h	0	0	0	0	0	0	0	0	0	0	0	0	0	0	0	551	0
16h-17h	0	0	0	0	0	0	0	0	0	0	0	0	0	0	0	666	0
17h-18h	0	0	0	0	0	0	0	0	0	331	0	0	0	0	0	287	0
18h-19h	0	0	0	0	0	0	0	0	0	277	0	0	0	0	0	107	0
19h-20h	0	0	0	0	0	0	0	0	0	931	0	0	0	0	0	10	0
20h-21h	7	0	0	0	0	0	0	0	0	562	0	0	0	0	0	311	0
21h-22h	137	0	0	0	0	0	0	0	0	202	0	0	0	0	0	527	0
22h-23h	155	0	0	0	0	0	0	0	0	3	0	0	0	0	0	444	0
23h-24h	172	0	0	0	0	0	0	0	0	2	0	0	0	0	0	183	0
<b>Total</b>	3466	71	0	118	0	0	0	2216	0	2307	84	0	0	0	1	9654	242
<b>MIN</b>	0	0	0	0	0	0	0	0	0	0	0	0	0	0	0	0	0
<b>MAX</b>	1237	71	0	113	0	0	0	798	0	931	84	0	0	0	1	1068	124

**Ville de Sallanches**  
**Mesures de pollution par temps de pluie**

**Point de mesure : PR des Îlettes**

Heure	29/10/96	30/10/96	31/10/96	01/11/96	02/11/96	03/11/96	04/11/96	05/11/96	06/11/96	07/11/96	08/11/96	09/11/96	10/11/96	11/11/96	12/11/96	13/11/96	14/11/96
00h-01h	13	78	15	15	16	14	14	14	14	13	68	14	13	14	14	14	70
01h-02h	13	31	14	8	12	14	13	11	6	7	47	12	13	13	13	13	70
02h-03h	6	19	6	13	14	7	9	7	6	13	9	6	7	6	6	6	51
03h-04h	6	22	7	83	6	13	10	6	6	6	13	6	6	6	6	7	35
04h-05h	6	13	6	77	7	6	6	6	6	1	8	6	6	6	6	6	20
05h-06h	39	14	6	51	8	6	6	6	6	12	24	6	6	6	6	24	17
06h-07h	39	6	6	25	5	6	6	6	13	7	14	6	13	7	6	41	13
07h-08h	69	13	14	22	13	6	13	6	7	13	27	13	6	6	13	31	22
08h-09h	170	21	20	15	7	6	15	36	24	28	29	6	7	13	16	66	30
09h-10h	156	37	27	26	25	17	30	143	24	30	39	33	21	17	25	58	30
10h-11h	76	33	31	40	41	36	29	135	31	27	26	37	30	34	42	66	0
11h-12h	73	42	31	42	40	45	38	92	31	26	28	38	42	41	32	83	0
12h-13h	38	31	30	40	31	39	35	75	19	24	47	28	39	40	23	98	0
13h-14h	24	24	25	28	30	36	34	51	25	25	26	26	34	36	23	180	0
14h-15h	33	27	25	34	29	25	36	40	26	27	31	36	30	25	33	180	0
15h-16h	24	25	26	26	24	24	26	24	25	25	23	27	31	30	26	159	0
16h-17h	19	22	18	25	22	21	16	23	23	15	14	23	21	25	32	180	0
17h-18h	17	15	14	15	15	17	23	15	22	64	21	24	14	16	14	128	0
18h-19h	23	20	14	23	22	18	15	15	23	65	15	22	26	21	13	77	0
19h-20h	18	19	23	25	15	26	26	16	23	90	23	27	20	24	27	49	0
20h-21h	45	29	26	24	27	29	35	27	26	90	26	27	31	35	28	86	0
21h-22h	84	30	26	23	25	30	28	31	28	90	32	27	23	33	8	134	0
22h-23h	85	26	31	15	24	27	25	24	23	50	25	22	22	23	33	143	0
23h-24h	90	15	21	15	15	14	21	18	22	50	20	20	13	14	21	97	0
<b>Total</b>	1165	611	460	710	474	482	511	828	457	798	634	492	475	492	466	1924	358
<b>MIN</b>	6	6	6	8	5	6	6	6	6	1	8	6	6	6	6	6	0
<b>MAX</b>	170	78	31	83	41	45	38	143	31	90	68	38	42	41	42	180	70

<b>Vol EU</b>	1025		322		354	343	367		313			353	337	354	330		
<b>VOL EP</b>	140	pluie	138	pluie	120	139	144	pluie	144	pluie	pluie	139	138	137	136	pluie	pluie
<b>% EP</b>	12%		30%		25%	29%	28%		31%			28%	29%	28%	29%		

**Ville de Sallanches**  
**Mesures de pollution par temps de pluie**

**Point de mesure : DO n°5**

Heure	29/10/96	30/10/96	31/10/96	01/11/96	02/11/96	03/11/96	04/11/96	05/11/96	06/11/96	07/11/96	08/11/96	09/11/96	10/11/96	11/11/96	12/11/96	13/11/96	14/11/96
00h-01h	0	0	0	0	0	0	0	0	0	0	0	0	0	0	0	0	0
01h-02h	0	0	0	0	0	0	0	0	0	0	0	0	0	0	0	0	0
02h-03h	0	0	0	0	0	0	0	0	0	0	0	0	0	0	0	0	0
03h-04h	0	0	0	0	0	0	0	0	0	0	0	0	0	0	0	0	0
04h-05h	0	0	0	0	0	0	0	0	0	0	0	0	0	0	0	0	0
05h-06h	0	0	0	0	0	0	0	0	0	0	0	0	0	0	0	6	0
06h-07h	0	0	0	0	0	0	0	0	0	0	0	0	0	0	0	7	0
07h-08h	17	0	0	0	0	0	0	0	0	0	0	0	0	0	0	17	0
08h-09h	42	0	0	0	0	0	0	19	0	0	0	0	0	0	0	22	0
09h-10h	2	0	0	0	0	0	0	9	0	0	0	0	0	0	0	23	0
10h-11h	3	0	0	0	0	0	0	9	0	0	0	0	0	0	0	35	0
11h-12h	1	0	0	0	0	0	0	2	0	0	0	0	0	0	0	28	0
12h-13h	0	0	0	0	0	0	0	0	0	0	0	0	0	0	0	25	0
13h-14h	0	0	0	0	0	0	0	0	0	0	0	0	0	0	0	5	0
14h-15h	0	0	0	0	0	0	0	0	0	0	0	0	0	0	0	3	0
15h-16h	0	0	0	0	0	0	0	0	0	0	0	0	0	0	0	5	0
16h-17h	0	0	0	0	0	0	0	0	0	6	0	0	0	0	0	4	0
17h-18h	0	0	0	0	0	0	0	0	0	2	0	0	0	0	0	0	0
18h-19h	0	0	0	0	0	0	0	0	0	28	0	0	0	0	0	0	0
19h-20h	0	0	0	0	0	0	0	0	0	20	0	0	0	0	0	0	0
20h-21h	0	0	0	0	0	0	0	0	0	0	0	0	0	0	0	0	0
21h-22h	0	0	0	0	0	0	0	0	0	0	0	0	0	0	0	0	0
22h-23h	0	0	0	0	0	0	0	0	0	0	0	0	0	0	0	0	0
23h-24h	0	0	0	0	0	0	0	0	0	0	0	0	0	0	0	0	0
<b>Total</b>	66	0	0	0	0	0	0	39	0	57	0	0	0	0	0	180	0
<b>MIN</b>	0	0	0	0	0	0	0	0	0	0	0	0	0	0	0	0	0
<b>MAX</b>	42	0	0	0	0	0	0	19	0	28	0	0	0	0	0	35	0

**Ville de Sallanches**  
**Mesures de pollution par temps de pluie**

**Point de mesure : Communes Amont**

Heure	29/10/96	30/10/96	31/10/96	01/11/96	02/11/96	03/11/96	04/11/96	05/11/96	06/11/96	07/11/96	08/11/96	09/11/96	10/11/96	11/11/96	12/11/96	13/11/96	14/11/96
00h-01h	23	63	33	34	36	32	30	26	34	31	76	44	46	40	36	35	155
01h-02h	17	45	29	32	30	31	25	29	30	28	61	40	43	35	32	37	152
02h-03h	16	37	28	39	26	30	28	22	33	27	57	45	38	34	33	29	150
03h-04h	24	40	34	62	26	24	22	22	29	27	50	40	36	36	31	30	145
04h-05h	19	33	29	62	30	24	22	24	30	34	57	40	43	34	31	33	135
05h-06h	43	33	29	52	26	24	25	25	28	27	47	48	36	35	32	37	130
06h-07h	44	35	30	48	30	29	27	25	30	31	52	45	39	37	38	88	126
07h-08h	90	46	35	37	29	27	41	45	47	39	60	48	46	47	47	66	133
08h-09h	150	49	46	44	38	33	42	92	47	51	69	61	44	45	62	126	137
09h-10h	140	64	65	60	66	51	52	140	53	57	71	66	56	57	58	131	132
10h-11h	113	62	59	70	74	65	62	112	63	48	70	73	79	76	66	134	49
11h-12h	111	66	65	65	73	71	57	97	52	57	63	67	81	71	56	139	0
12h-13h	70	53	47	65	54	57	59	79	54	46	66	67	69	70	59	139	0
13h-14h	67	52	56	51	56	52	48	65	47	43	60	63	69	58	50	134	0
14h-15h	56	54	48	51	49	46	49	78	48	57	68	64	63	57	58	134	0
15h-16h	55	42	42	55	49	42	46	54	43	45	56	60	52	58	54	134	0
16h-17h	54	45	41	45	45	44	40	54	39	40	62	50	50	49	47	169	0
17h-18h	49	37	36	42	39	36	40	44	37	83	53	54	54	45	51	159	0
18h-19h	51	43	45	50	47	39	43	44	47	88	60	49	50	49	44	155	0
19h-20h	46	53	53	48	51	46	44	55	44	128	57	61	50	52	44	146	0
20h-21h	61	53	62	54	52	42	49	52	51	125	62	58	58	50	52	160	0
21h-22h	67	49	47	49	53	46	49	52	50	123	63	55	50	53	54	164	0
22h-23h	62	51	41	44	41	39	38	46	48	80	52	55	45	44	44	163	0
23h-24h	61	38	36	45	37	34	30	37	35	77	53	46	48	38	38	160	0
<b>Total</b>	1488	1141	1038	1202	1058	964	964	1317	1020	1390	1443	1300	1243	1168	1117	2699	1444
<b>MIN</b>	16	33	28	32	26	24	22	22	28	27	47	40	36	34	31	29	0
<b>MAX</b>	150	66	65	70	74	71	62	140	63	128	76	73	81	76	66	169	155

<b>Vol EU</b>	1100		357		442	396	447		348			349	383	357	364		
<b>VOL EP</b>	388	pluie	681	pluie	616	568	517	pluie	672	pluie	pluie	951	860	811	753	pluie	pluie
<b>% EP</b>	26%		66%		58%	59%	54%		66%			73%	69%	69%	67%		

**Ville de Sallanches**  
**Mesure de pollution par temps de pluie**

Point de mesure	<b>Entrée Step</b>
Analyses réalisées par	Laboratoire Départemental - Chambéry

Dates	Tranches Horaires	Volumés rejetés (m³)	CONCENTRATION (mg/l)					CHARGES (kg)					Rapport DCO/DBO5	
			DBO5	DCO	MEST	AZOTE NTK	P Total P	DBO5	DCO	MO	MEST	AZOTE NTK		P Total P
29 Oct.96	5h - 15h	3 488	300	900	467	33.9	10.5	1046	3139	1744	1629	118	36.6	3.0
29 - 30 Oct.96	20h - 04h	2 402	92	240	127	20.3	4.8	221	576	339	305	49	11.5	2.6
13 Nov.96	5h30 - 8h30	993	292	563	422	30.5	8.4	290	559	380	419	30	8.3	1.9
13 - 14 Nov.96	9h - 9h	9 421	154	343	100	18.6	3.5	1451	3231	2044	942	175	33.0	2.2

Point de mesure	<b>By-pass Step</b>
-----------------	---------------------

Dates	Tranches Horaires	Volumés rejetés (m³)	CONCENTRATION (mg/l)					CHARGES (kg)					Rapport DCO/DBO5	
			DBO5	DCO	MEST	AZOTE NTK	P Total P	DBO5	DCO	MO	MEST	AZOTE NTK		P Total P
29 Oct.96	5h - 12h	2 992	133	436	320	24.1	6.8	398	1305	700	957	72	20.3	3.3
29 - 30 Oct.96	20h - 01h	543	110	242	151	21.6	4.5	60	131	84	82	12	2.4	2.2
13 Nov.96	5h30 - 8h30	862	252	606	443	34.3	9.6	217	522	319	382	30	8.3	2.4
13 - 14 Nov.96	9h - 2h	9 031	1 160	2 280	106	18.6	3.5	10476	20591	13848	957	168	31.6	2.0
<b>PROBLEMES D'ANALYSES</b>														
13 - 14 Nov.96	9h - 2h	9 031	110	245	106	18.6	3.5	993	2213	1400	957	168	31.6	2.2

**Concentrations estimées à partir des échantillons Entrée Step**

**Ville de Sallanches**  
**Mesure de pollution par temps de pluie**

Point de mesure	<b>Communes Amont</b>
Analyses réalisées par	Laboratoire Départemental - Chambéry

Dates	Tranches Horaires	Volumes rejetés (m³)	CONCENTRATION (mg/l)					CHARGES (kg)					Rapport DCO/DBO5	
			DBO5	DCO	MEST	AZOTE NTK	P Total P	DBO5	DCO	MO	MEST	AZOTE NTK		P Total P
29 Oct.96	5h - 15h	880	188	450	430	35.8	16	165	396	242	378	32	14.1	2.4
29 - 30 Oct.96	20h - 04h	451	133	255	115	23.1	4.8	60	115	78	52	10	2.2	1.9
13 Nov.96	5h30 - 8h30	232	293	640	336	27	10.6	68	148	95	78	6	2.5	2.2
13 - 14 Nov.96	9h - 9h	3 482	90	226	132	13.2	5	313	787	471	460	46	17.4	2.5

Point de mesure	<b>Déversoir d'orage n°5</b>
-----------------	------------------------------

Dates	Tranches Horaires	Volumes rejetés (m³)	CONCENTRATION (mg/l)					CHARGES (kg)					Rapport DCO/DBO5	
			DBO5	DCO	MEST	AZOTE NTK	P Total P	DBO5	DCO	MO	MEST	AZOTE NTK		P Total P
29 Oct.96	7h - 8h30	70	57	171	159	13.7	4.2	4	12	7	11	1	0.3	3.0
13 Nov.96	5h30 - 8h30	67	58	148	115	12.5	3.9	4	10	6	8	1	0.3	2.6
13 Nov.96	9h - 16h	150	38	102	84	8	1.9	6	15	9	13	1	0.3	2.7

Point de mesure	<b>Rive droite de l'Arve</b>
-----------------	------------------------------

Dates	Tranches Horaires	Volumes rejetés (m³)	CONCENTRATION (mg/l)					CHARGES (kg)					Rapport DCO/DBO5	
			DBO5	DCO	MEST	AZOTE NTK	P Total P	DBO5	DCO	MO	MEST	AZOTE NTK		P Total P
29 - 30 Oct.96	20h - 04h	460	89	177	108	18.8	4.9	41	81	54	50	9	2.3	2.0
13 Nov.96	5h30 - 8h30	107	154	374	320	26.9	6.7	16	40	24	34	3	0.7	2.4
13 - 14 Nov.96	9h - 9h	2 042	68	157	110	16.1	3.6	139	321	199	225	33	7.4	2.3